The Los Angeles Times

"Sail on, sail on, and on and on."

In Two Parts—36 Pages

PART I—TELEGRAPH SHEET—18 PAGES

MONDAY MORNING, JULY 14, 1924. DAILY, 5 CENTS. SUNDAY, 10 CENTS.

GREATER SOUTHERN CALIFORNIA

Liberty Under Law—Equal Rights—True Industrial Freedom

LOCAL PORT IS SECOND

...ter New York in Tonnage

...tics Show Los Angeles Leads All, However, in Intercoastal Trade

...tic Figures Given Out ...Research Bureau of Shipping Board

...SPATCH]

...NGTON, July 13.—Only ...in the United States leads ...geles in the tonnage pass... through its port and that city ...York. The remarkable ad... ...s all kinds of water-borne ...e arriving and departing ...h Los Angeles Harbor sets ...and Los Angeles actually ...New York in the total ton... ...intercoastal business.

...figures are authentic and ...e first statistics ever pre... ...showing total water-borne ...in foreign tonnage, inter... ...tonnage and noncontiguous ...Los Angeles can well be ...that the city in a score of ...become second in water... ...tonnage in the nation and ...intercoastal traffic.

...Angeles is also one of the ...in the United States ...handled more than 2,000,000 ...of foreign business and ...adds another credit for ...mercial and industrial de...

...RVEY COMPLETED

...official statement the Unit... ...Shipping Board makes ...survey of studies recently ...by the Bureau of Re... ...of the United States Ship... ...contains a comprehen... ...of the water-borne traf... ...handled through United ...ports during the calendar ...

...in importance among ...ports is one which includes ...ports of the principal ...engaged in water-borne ...commerce, trade with our ...possessions, Alaska, ...Philippines, Porto Rico ...Virgin Islands, and the in... ...trade between the Pa... ...and the Atlantic and gulf ...ports, including in one sur... ...total water-borne com... ...of the United States, ...which is ...(by which is ...domestic traffic between ...the same coast) as well ...of the intercoastal fleet.

...ORDS FOR YEAR

...to the fact statement ever ...showing a complete re... ...of the foreign commerce ...United States and its de...

...(Continued on Page 2, Column 4)

...DAY'S NEWS SUMMED UP

...ST. Clear. Wind at 5 ...Velocity, 9 miles. Ther... ...highest, 80 deg.; lowest, 5... ...Forecast. For Los Angeles ...vicinity: Fair. For com... ...see last page.

...Radio, Page 5, Part ...Clubs and So... ...Part II; Markets ...16, 17, Part ...Counties, ...Page 8, Part II. ...Page 14, Part 1. ...Page 18, ...NEWS, Page 12, ...With ten-mile wall ...Ridge Route, ...region in forest ...by outbreak on ...Page 1, Part I.

...of Gov. ...were jailed ...on laborers ...boundary ...Page 1, Part I.

...ended at Mex... ...crown to ...Page ...

...Scandal, econo... ...on ar... ...school ...are ...opportunities.

...won Olympic ...Olym... ...Page 1, Part ...defeated ...clay-court ...and won right ...for the ...Part I. Vernon Th... ...Leader hall ...and won se... ...Olym... ...Part I. Cali... ...Part I. Amer... ...Part I. Mineral ...Olympic ...Page ...Beach in fin... ...Page ...of all ama... ...games in ...Pages 11 and ...

...ERENCE. Senator ...Paris, Demo... ...the negotiations of

THIRTY-YEAR PERIOD SET TO WIPE OUT WAR DEBT

Obligation of $21,250,812,989 to be Ended by Treasury Plan Even if France and Italy Fail to Pay

[EXCLUSIVE DISPATCH]

WASHINGTON, July 13.—Retirement of the entire war debt within a period of about thirty years has become a possibility under the financing plans of the Treasury. This program, according to the estimates of Treasury officials, may be carried out even if France and Italy pay nothing whatever on their debts to the United States. The thirty-year goal is in sight despite the fact, also, that the agreement for the funding of the British debt contemplates extending the payments over a period twice that long.

Fulfillment of the program is contingent upon the avoidance of any further wars, involving the piling up of new debts during the thirty-year period, and also is dependent upon the willingness of Congress not to interfere with the use of considerably more than the amount prescribed by law for sinking fund purposes toward the retirement of the debt each year.

HUGE CUT IN YEAR

The gross public debt on June 30, last, when the fiscal year 1924, closed, amounted to $21,250,812,989.49. It had been decreased by the amount of $1,098,894,375.87 during the fiscal year, although the sinking fund and other public debt charges against ordinary receipts as prescribed by law amounted only to $457,999,750. The further cut in the debt was made possible by reducing the general fund balance, which ordinarily amounts to between $200,000,000 and $400,000,000 to the extent of $135,527,639.56, and also by applying the $505,166,986.31 surplus of the year to debt reduction.

When the war debt was at its peak on August 31, 1919, it amounted to $26,596,701,648.01. It was cut down to $22,976,000,000 by June 30, 1921, which was about three months after the Harding administration came into power and Andrew Mellon was appointed Secretary of the Treasury. The budget law became effective on June 10, 1921, and the administration began a drive to reduce expenditures.

Provisions of existing law relative to sinking fund and other debt retirements would have made it possible to slide along on an annual debt reduction of a little more than $300,000,000, which would have meant that from seventy to seventy-five years would have been required to liquidate the debt.

HAMMER IT DOWN

Instead of contenting themselves with a debt reduction of possibly $250,000,000 or $400,000,000 in the fiscal year 1923, as would have been possible under the law, officials in charge of governmental finances hammered the public debt down during the year by more than

(Continued on Page 2, Column 5)

MUD WILL FLY SOON

Democrats Plan Accusations

To Attack Administration; Third Party Has Davis Wall Street Man

Republicans Devote Main Effort to Displaying Retrenchment

BY ROBERT B. ARMSTRONG

[EXCLUSIVE DISPATCH]

WASHINGTON, July 13.—In the campaign now launched the Democratic party will devote itself primarily to attacking the record of the Republican administration, laying emphasis on Fall, Daugherty and Forbes of the Veterans' Bureau, while the La Follette third party will direct its heaviest fire against the Democratic nominee, John W. Davis, asserting that he is the personal representative of Wall street and instrenched wealth. The Republican campaign will lay emphasis on the Coolidge policies of retrenchment in public expenditures, on the accomplishments already recorded in that direction, and on the Coolidge policies in both the domestic and foreign fields of administration. The strategists of the Republican party believe that it is not necessary for them to attack personally either Davis or La Follette, believing that as the campaign progresses the adherents of those two will be at one another's throats.

Naturally the Republican management will see to it that the factional hatreds and disputes engendered within the Democratic party at the New York convention are not permitted to fade from public minds, but this endeavor will be secondary to the main purpose of convincing the voters that better, less expensive and less burdensome government can be obtained under the Presidency of Coolidge than under that of any other candidate.

BRYAN EMBARRASSED

The utterances and the performances of William Jennings Bryan, of course, will not be overlooked. It was on Wednesday morning, July 9, some hours preceding the nomination of John W. Davis, that Mr. Bryan, in his newspaper syndicate articles, declared unequivocally that the nomination of Mr. Davis would insure the party's defeat. He said that Mr. Davis, while urged upon the convention by the eastern States, would not receive the votes of those States. He explained that it was the East which foisted Alton B. Parker on the Democratic party in 1904, and that then having done so the East voted for Roosevelt. He compared Davis as a candidate to Parker. Further Mr. Bryan said that manifestly Davis could carry no State west of Pennsylvania.

But since the convention early on Thursday morning nominated Mr. Bryan's brother Charles as Vice-President, Mr. Bryan has shaken hands with Mr. Davis, promising him his support, and today in Washington Mr. Bryan is eager to tell newspaper men that he had made up his mind to go along with Davis even before brother Charles was mentioned for the Vice-Presidency. But Mr. Bryan is reticent when it comes to any discussion of his predictions of Wednesday morning.

STRANGE TEAM

Here is an embarrassment of which the Republican management no doubt will make the most. It will not have to exert extraordinary efforts to show what a strange and unassimilable combination is that of Davis and Bryan. It is the strangest combination in recent political history. But it is the La Follette management that will lay the greatest stress on what it asserts is the fantastic association of the Jeffersonian Davis with the opportunistic Charles Bryan. The one common ground upon which these two stand is their opposition to Republican administration, Republican desire to encourage business and the Republican tariff law. As a Jeffersonian, Mr. Davis opposes government aid to business through tariff or other artificial benefits; Gov. Bryan going with him that far preaches a doctrine of special privilege and special aid to agriculture, something which Mr. Davis logically cannot and probably will not accept.

The attitude to be assumed by the La Follette party toward the campaign is indicated in an utterance made here today by Herbert Quick, publicist, economist, one-time member of the Federal Farm Loan Board under the Wilson administration and always a progressive. Taking the position that the nomination of John W.

(Continued on Page 2, Column 2)

AMERICAN FLYERS ARRIVE AT VIENNA AND PREPARE FOR HOP TO PARIS FOR BASTILLE DAY

[BY CABLE—EXCLUSIVE DISPATCH]

VIENNA, July 13.—The three American aviators in the world-girdling flight arrived here safely at 5:10 o'clock this afternoon, having stopped for three hours at Budapest on their way from Bucharest. They plan to leave for Paris without delay and expect to arrive there in time to participate in the celebration tomorrow of France's national holiday, Bastile Day. Their planes were in good shape and under perfect control.

[BY CABLE AND ASSOCIATED PRESS.]

MINATO (Japan) July 14.—A Stuart MacLaren, the British aviator flying around the world, hopped off at 9:45 this morning on the first stretch of his air journey across the Pacific Ocean, via the Aleutian Islands. He landed here at 5:32 p.m. yesterday.

WALSH GIVES DAVIS HOPE

Montanan Tells Nominee He May Carry Middle and Northwest Despite Senator La Follette

[BY A. P. NIGHT WIRE]

LOCUST VALLEY (N. Y.) July 13.—John W. Davis, Democratic nominee for President, told correspondents today that Senator Walsh of Montana, who dined with him last night, was very sanguine as to the prospect of carrying Middle and Northwestern States, despite the candidacy of Senator La Follette. Mr. Davis said he expected to make an extensive speaking tour of the West, which Senator Walsh is understood to have urged.

The nominee spent a restful Sunday at his country home here, paying little attention to politics. He arose at 7:30 o'clock then took a half-hour horseback ride to the Piping Rock Country Club, returning to attend the morning service at St. John's Episcopal Church, near his home. The remainder of the day he spent resting and receiving an occasional caller.

Mr. Davis, attired in a blue serge suit and stiff straw hat and carry ing a walking stick, drove to the little church shortly before 11 o'clock, accompanied by his wife; his sister-in-law, Mrs. P. M. Watson, of Indianapolis, and Frank L. Polk, a close friend.

Mrs. Davis is a member of the church and Mr. Davis attends the services when in Locust Valley. His parents were Presbyterians.

After the service the nominee paused a few minutes at the church door to greet friends and neighbors, then drove back to his home.

Mr. Davis was escorted to his pew his former State Senator William J. Tulley, general counsel for the Metropolitan Life Insurance Company, who is one of the wardens of the church. The other warden is J. Pierpont Morgan, who was absent today on a yachting trip. The little church was almost filled by the fewer than 100 worshipers, who represented prominent New Yorkers who have country homes in and near Locust Valley.

LATIN-AMERICA TRADE GAIN

Billion and Half Mark Passed in Eleven Months Ending in May; Increase of $42,000,000

[EXCLUSIVE DISPATCH]

WASHINGTON, July 13.—The trade of the United States with Latin-America for the first eleven months of the fiscal year passed the billion and a half mark and exceeded the figures for the eleven months ending May, 1923, by nearly $42,000,000, according to R. F. O'Toole, chief, Latin-American division, Bureau of Foreign and Domestic Commerce.

The value of American merchandise sold to Latin-American markets jumped some $75,000,000, or from $585,000,000 to nearly $660,000,000. Our purchases of Latin-American products declined in value, however, dropping from $957,000,000 to $923,000,000.

"As a result of the heavier sales and the lighter buying, our unfavorable trade balance with Latin-America was reduced by approximately $109,000,000 to about $263,000,000 for the eleven months ending May, 1924," said Mr. O'Toole.

"Our shipments to Cuba increased in value by some $31,000,000, the largest individual gain, accounting for about 41 per cent of the total augmentation in exports. Argentina was the country from which our purchases registered the greatest decline, a decrease of approximately $48,000,000. We bought larger quantities of Mexican, Brazilian, Colombian and Peruvian products during the recent eleven-month period, however.

"Latin-American business conditions in general are on the mend, though seasonal dullness and unsettled political situations have brought about a temporary falling off in commercial and industrial activity in certain markets.

Exports of Argentine products continue large with prices satisfactory, but the market for imports appears to be passing through a slack period, and competition is reported to be very keen. Business in Chile is characterized as satisfactory. The Caribbean coast countries have been experiencing better business conditions, but seasonal dullness has been felt in the market for imported goods, both in Colombia and Venezuela. The Central American countries are in a better position to buy our products as a result of satisfactory coffee crops, sold largely to Europe at good prices.

"In Cuba the end of the sugar grinding season is causing the annual change in the aspect of this market. Wages fall, and the purchasing power of the people suffers a temporary decline.

"In Mexico business houses are holding off the market until after the excitement of the Presidential elections, which began July 6, subsides."

INDIANA PRIEST DIES

[EXCLUSIVE DISPATCH]

INDIANAPOLIS, July 13.—Funeral services for Rev. Joseph F. Byrne, 61 years of age, pastor of the Holy Cross Catholic Church, who died from an attack of heart disease, will be conducted Tuesday morning. The Right Rev. Joseph Chartrand, bishop of the Indianapolis diocese, will officiate.

NEW YORK SHOCK FORESEEN

Scientist Says It Will Make Japanese Temblor Seem Mild; "Oil Madness" Causing Peril

[EXCLUSIVE DISPATCH]

PHILADELPHIA, July 13.—"There is very real danger that New York City may suffer from an earthquake one of these days. Unless the world gets over its mad search for oil, there are going to be some radical changes on this planet." These are some of the startling predictions made by Prof. David Todd of Amherst College, professor of astronomy, internationally known scientist, and author of half a dozen books and innumerable articles.

Prof. Todd is spending the summer at the estate of D. M. Sharpless, near West Chester.

Prof. Todd's observations are not based on any Sodom and Gomorrah idea of Divine vengeance, but are, as he points out, the result of cold scientific reasoning.

REASON IS GIVEN

New York City, he says, is as likely a site for the next earthquake as any in the United States. This is because of the geological formation of the land beneath it. Earthquakes almost invariably come at a point where two strata or layers beneath the surface of the ground come together. When terrific pressure comes on this point, it is inevitable that it should crack.

According to Prof. Todd, it has been ascertained that just such an underground joint lies beneath Manhattan Island. The pressure which eventually will force this joint apart and cause an earthquake is caused by the thousands and thousands of tons which are being heaped onto the island in the shape of huge buildings and foundations.

He predicts that when the earthquake finally comes, the destruction which will follow will be far greater and more terrible than that which followed the Japanese upheaval of last summer.

Prof. Todd also is pessimistic over the consequences of the "oil madness" which is gripping the world at the present time.

GREAT PRESSURE

"Did you ever see a driller strike oil?" he asked. "If you have, you will get some idea of the tremendous pressure which is locked up in the ground. It is this pressure which holds the world in shape, and with countless hundreds of oil wells tapping this pressure in every part of the globe, what will be the result I dare not predict.

"Scientists have spent considerable time guessing at the result of this mad tapping of the power which lies beneath us. Some have predicted that eventually there will be a huge collapse of the earth's surface more destructive than any earthquake the world has known. Others believe that the final outcome will be a change in the climate of the earth. When geologists are asked as to the outcome, they seldom commit themselves.

"What happens when a chair is pulled out from under you?" they ask.

TEN-MILE WALL OF FLAME RUSHING ON RIDGE ROUTE

Furious Outbreak Defies Exhausted Fighters; New Men Rushed Up; Conscription Today Hinted

Five days of fighting and the desperate efforts of 1000 men have failed to subdue the raging forest fire in the Santa Barbara National Forest. Almost as though it was directed by an evil spirit, the flames, fought to a standstill on three fronts, last night leaped the barriers on the west side and, burning savagely along a ten-mile front, threatened to sweep through the Liebre Mountains across the Ridge Route.

With the conflagration reported winning the battle on the western front, possibly the most serious situation since the outbreak of the fire has developed, it was admitted last night by County Forester Flintham and Federal Forest Service men at Newhall.

MEN ARE EXHAUSTED

The Liebre Mountain country is described as almost inaccessible, and fire-fighters were declared unable to check the flames. Added to this, the hundreds of men who have fought the flames for days were worn out with the struggle last night and many of them had to be withdrawn from the burning area. County automobile trucks, according to Flintham, are in bad condition after four days in the mountain country and it will be necessary to make repairs to them before they can be used further effectively.

Still fighting, however, the Federal forest forces dispatched thirty-five fresh men to the scene of the new outbreak last night, and a government pack-train of eight mules was reported on its way from Santa Barbara to aid in sending supplies to the fighters.

Although the hot desert wind that blew in a gale across the mountain country yesterday, was reported to have died down, there was but little hope expressed that any semblance of control over the flames could be accomplished last night.

DANGER POINTED OUT

County Forester Flintham estimated that the fire, should it overcome resistance, would approach the Ridge Route in the vicinity of Sanberg's resort. Should it cross the Ridge Route and drop down into Piru Canyon, a great watershed that extends far back into Ventura county, it might burn for days without any hope of checking it, he said.

The Liebre Mountains are an extension of the Sawmill range, in the vicinity where the great fire originated. Since it began the fire has ravaged large sections in Elizabeth Lake Canyon, Kings Canyon, Fish Creek Canyon, Pine Canyon and the Sawmill Mountains, where raged the greatest blaze.

While the fresh outbreaks threw consternation into the ranks of the fire fighters, reports from north, east and south fire lines indicated that there was little chance for fresh outbreaks from these points.

PATROLLING AREA

"I left a force of men patrolling these territories, however," declared County Forester Flintham last night, "and a reserve force is stationed at Newhall. The west side fire fighters are in charge of the Federal men, and should they need help I will order my men to give them every assistance."

Deputy United States Foresters Mendenhall and Peterson were directing the Federal fire-fighting force. If the situation appears to be worse today, it is expected that they will adopt strenuous measures to subdue the flames, possibly resorting to conscription of enough men to insure a successful fight.

Owing to the dryness of the season and the nature of the growth covering the area, Flintham stated that about the only method that can be used to fight the flames is to wait until the night atmosphere has calmed the fire, when the men can endure the heat and approach it to beat it out.

LOSS STILL SMALL

Notwithstanding the vast sweep of the flames, the loss of cattle and ten gambling machines were confiscated. At Canary Cottage a roulette outfit was found and two employees were arrested on charges of selling liquor and gambling.

Complaints previously had been filed in Justice of the Peace Harry Brockman's court at Gonzales, charging liquor selling and gambling against the Del Monte Properties Company.

Fear Nineteen Perish as Irish Steamer Sinks

[BY CABLE AND ASSOCIATED PRESS]

CORK, July 13.—The new steamer Lismore, belonging to the Cork Steam Packet Company, bound for Birkenhead, was wrecked off the Wexford Coast Friday. It is feared that nineteen of the crew were drowned. Only one survivor thus far has been washed ashore.

BANKER'S WILL PROBATED

[EXCLUSIVE DISPATCH]

DES MOINES, July 13.—After leaving all his personal effects and one half of his estate estimated at $200,000 to his widow, Mrs. Nettie McDonald, John McDonald who at the time of his death was a director of the First National Bank of Sioux City, left approximately $35,700 to relatives and friends. Twenty-seven persons, besides Mrs. McDonald were remembered in the will.

PIN PRICK PROVES FATAL

[BY CABLE—EXCLUSIVE DISPATCH]

PARIS, July 13.—A little negligence cost the life of George Ruben. Employed in a gown shop, he pricked his finger with a pin. He paid little attention to the injury. Three days later he died.

SEA CLAIMS FIVE LIVES

Sailboat Upsets in Deep Water

Body of Navy Man's Wife is Found Under Floating Hull of Craft

No Trace Found of Husband and Three Sailors Also Drowned

[BY A. P. NIGHT WIRE]

VICTORIA (B. C.) July 13.—A tragedy involving five lives was disclosed this morning when an overturned sailboat and the body of a woman were picked up on Ross Bay, one of Victoria's beach resorts. The woman was identified as Mrs. Watson, wife of Lieut. R. Watson, navy officer. Lieut. and Mrs. Watson left here Saturday afternoon in the sailboat manned by three sailors from the naval barracks, for a pleasure cruise.

The body of Mrs. Watson was recovered off Clover Point. The Canadian torpedo boat destroyer Patrician and a government seaplane are searching for the other bodies.

The party left the navy yard at Esquimalt Saturday afternoon at 3 o'clock in a twenty-six-foot sailing boat. A stiff breeze was blowing and a choppy sea running. When the boat failed to return last night, government authorities instituted a search. Vessels were asked by wireless to keep a sharp lookout for the missing craft. The search was continued throughout the night without result. After daylight this morning the overturned craft was sighted in Ross Bay.

Lieut. and Mrs. Watson were prominent in naval circles here.

RUM RAIDS HIT HAUNTS OF SOCIETY

Arrests Cause Panic at Fashionable Del Monte and Canary Cottage

[BY A. P. NIGHT WIRE]

SALINAS, July 13.—Officers under Dist.-Atty. Alfred E. Warth of this city raided the fashionable Hotel Del Monte at Del Monte and the Canary Cottage at Pebble Beach, last night, seized liquor and gambling equipment, made several arrests and caused a panic among the week-end dancers. The squadron returned here today.

According to the report of the officers, three employees of the Hotel Del Monte were arrested, charged with selling liquor, a large quantity of liquor was seized and ten gambling machines were confiscated. At Canary Cottage a roulette outfit was found and two employees were arrested on charges of selling liquor and gambling.

Complaints previously had been filed in Justice of the Peace Harry Brockman's court at Gonzales, charging liquor selling and gambling against the Del Monte Properties Company.

YANKS WIN OLYMPIAD

Finish Far Ahead of Finns

"Bud" Houser Wins Discus Toss and Sets New Olympic Mark

Alben Stenroos Captures Classic Marathon in Easy Style

[BY CABLE AND ASSOCIATED PRESS]

POINT SCORE

Following is the record of points in the Olympic games:

United States, 255; Finland, 106; Britain, 85 1-2; Sweden, 31 1-2; France, 20 1-2; Italy, 19; Switzerland, 15; South Africa, 11; Hungary, 10 1-2; Australia, 10; Canada, 8; Norway, 6; Argentina, 5; New Zealand, 4; Esthonia, 4; Holland, 4; Denmark, 3; Japan, 1; Chile, 1.

First places: United States, 13; Finland, 10; Great Britain, 3; Australia, 1; Italy, 1.

OLYMPIC STADIUM, COLOMBES (France) July 13. — America left the Olympic battlefield today triumphant in track and field for the eighth successive time since the modern revival of the Olympic Games. But when dusk brought a close to the greatest and most spectacular fight ever witnessed for international athletic honors, America shared the final glory with her gallant rival from the north, Finland.

Even the Marathon, the blue ribbon and most ancient Olympic event, failed to bring out the banner crowd expected for the closing day. There were only about 25,000 persons present when the hour arrived for the opening event, the discus throw. Paris is in the throes of a national holiday with dancing and other festivities and has been neglecting the Olympic Games. Today's crowd for the most part was composed of foreigners.

Although the Americans in a convincing and final demonstration of their all-around supremacy today shattered two more world records and one Olympic record, the premier mantle of Olympic triumph went to the new Finnish hero, Alben Stenroos, who raced under a blazing sun in the classic Marathon championship, a victory which capped the climax of Finland's clean sweep of the distance races and gave the little Nordic country the greatest athletic laurels it has ever known.

IMPRESSIVE VICTORY

Stenroos, a 40-year-old Helsingfors wood worker, running his first competitive marathon race in fifteen years, sped over the twenty-six miles of country road to one of the most impressive victories in the history of the blue ribbon events. He crossed the finish line inside the stadium amid a deafening ovation, in 2h 42m, 22 1-5s, nearly six minutes in front of his nearest rival, Bertini, of Italy, with Clarence De Mar, Millrose, Mass., the American veteran, finishing a close third.

Remarkable as was Stenroos's triumph in the world's greatest test of heart and stamina, the highest honor of all in the final analysis must be bestowed upon his countryman, Paavo Nurmi, who completed a phenomenal record today when, leading his team to victory in the 3000-meter team race, he won his fourth triumph of the games.

Nurmi, flawless running machine, whose marvelous achievement in capturing four Olympic events equals the record set by the American Kraenslein, twenty-four years ago, but stands alone in comparison with any accomplishment since that time, was the mainspring of the courageous but vain fight Finand put up to outscore the United States. The lit-

(Continued on Page 9, Column 3)

COLUMBUS'S LOG IN MEXICO

Diary of Discoverer Kept on Eventful Voyage Bought From Peddler at Havana

BY JACK STARR-HUNT

[BY CABLE—EXCLUSIVE DISPATCH]

MEXICO CITY, July 13.—The diary of Christopher Columbus from the time he left the old world to discover America until the moment his ship overcame a violent storm on the return voyage is in Mexico, according to a story published by El Universal. The documents in question are said to be held by a local resident and were purchased eight years ago in Havana from a Jewish peddler, the story states.

The authenticity of the diary is unquestioned by local experts who have been engaged in a close study of it, the newspaper article says.

The discovery of the document is related as follows:

"On the return voyage a terrible storm overtook the convoy separating them. Columbus, indifferent to his own fate, but fearing that he would not be able to report his discovery, hastily terminated his diary. He inclosed copies in a wooden box and a wax receptacle and threw them overboard. The present documents were found 300 years later by a small craft."

"The receptacle bore the inscription, 'If the ship founders I pray heaven this testimony may be found.'"

The covers of the diary are said to be thick, but unopened by the water. Gothic characters bearing the seal of the admiralty are also embedded in the covers. Portions of the text are said to be written in German characters to prevent the crew from understanding.

The diary, according to the newspaper, is profusely illustrated with Indian figures, a volcano in eruption and marine scenes. The document was intended only for the King of Spain and Columbus's son Diego, it is stated.

In the dedication the story reports an inscription as follows: "Nautical book of Christopher Columbus, written by me, as a secret account beginning August 3, 1492, written aboard the Santa Maria."

Part of the diary, the article says, declares that Columbus, after telling of the hardships of the voyage, wrote: "All powerful rule Spain. Although this moment my ship is sinking, my thoughts are on my work, which was undertaken for you. All risks were for your honor and glory. My last thought I dedicate to your glory."

A rumor that United States Ambassador Warren is interested in the purchase of the document for the Carnegie Museum was denied by Mr. Warren.

Coolidge Grief Halts Friendly Message Bearer

[BY A. P. NIGHT WIRE]

NEW YORK, July 13. — The courtesy which prompted Dr. Sentaro Honda of Japan, director of the Buddhist Salvation League, to travel 3000 miles to deliver a message of friendship from his league to President Coolidge, prompted him to return to his home without even asking an interview of the President. In a letter yesterday to the Executive he expressed his message and stated that commiseration for the President's grief made it impossible for him to intrude.

REMEMBER THIS
by H.M. STANSIFER

Human nature may be the same, but there seems to be more jealousy among the forces for good than there is among the forces for evil.

...Two Voices

By Mildred Cram

His Masterpiece, a Plaintive Melody; Its Theme, Love, and Faith Mastered by the Rhythm of Primitive Peoples

...three programs of the season. Rehearsals third rate drilling in a cabal I failed I ...directed through fear of stiffer tests. The cure go back, I can't face them."

ADVERTISERS TO CONVENE TODAY

World Confab in London is Attended by 3000

United States and Canada Represented by 1800

Many Entertainments Given Club Delegates

[BY CABLE—EXCLUSIVE DISPATCH]

LONDON, July 13.—The twentieth annual convention of the Advertising Clubs of the World opens at the Stadium at Wembley Park here tomorrow with prominent advertising experts and other business men from all parts of the world in attendance. The foreign delegates present are estimated at 3000, approximately 1800 of whom have come from the United States and Canada, the remainder coming from South Africa, India, New Zealand, Hawaii, Japan, China, Australasia, Siam, France, Italy and practically all of the principal countries of Europe.

Since their arrival on Saturday on the "Republic" and "Lancastria" from New York, the "Ramaria" from Boston, the "Montcalm" from Montreal and the "De LaSalle" from New Orleans, the delegates have been engaged in a round of entertainments and receptions beginning at the Royal Albert Hall on Saturday night, where an immense reception was held for all overseas delegates. The "Republic" and the "Lancastria," bringing more than 1000 delegates from the United States, were met at the dock by a reception committee composed of the Mayor and Aldermen of Southampton and a committee of the Chamber of Commerce.

The outstanding feature of today's program was the inspirational meeting at Central Hall, Westminster, which was addressed by Fred B. Smith of Johns-Manville, Inc., of New York on "The New Force in International Relationship."

"Most since history has been recorded," said Mr. Smith, "has there existed such a cry for uplift, hope and brotherhood, as in this strange, confused hour, and as one of those virile, wholesome influences, I welcome the growing power of these advertising clubs."

In speaking of the possibilities of the clubs in their relation to advertising for world good will and brotherhood and for the literal elimination from the thought of the world of war as a method of settling international misunderstandings, Mr. Smith said, "If the economic order has no Christian basis and will not lend itself to humanizing influences, and if nations persist in the war philosophy, then their conclusions are right—that this civilization is going to fail. I welcome the opportunity of inviting the Associated Advertising Clubs of the World to bring the power of their influence to bear upon these highest ideals."

Mr. Smith voiced the universal cry for brotherhood and warned that in spite of the world-wide plea for peace, "more men are under arms now than in 1914" and "we have only to glance at the fact that of the four or five nations most conspicuous in influencing world affairs today every last one of them is in a red hot, wild, almost insane competition for armament, even though some of them have participated in conferences organized for the specific purpose of reducing armament. On they rush toward preparation for war."

Two thousand seats were reserved at Westminster Abbey today for the divine service which was conducted by the Lord Bishop of Durham; a mass was also held at Westminster Cathedral.

A reception was held at the Savoy Hotel Saturday by the Women's Advertising Club of London for the American business women attending the convention.

The general sessions of the convention, which His Royal Highness the Prince of Wales will open, will begin this morning, when addresses will be made by Harry Tipper, secretary, Class Journal Company of the United Publishers' Association, and chairman of the American program committee, and Lou Holland, president of the Associated Advertising Clubs of the World.

General sessions will be held each day until Friday, with the exception of Wednesday, which will be given over to departmental meetings. These meetings will be addressed by many of the world's outstanding business men and statesmen, including Ramsay MacDonald, Prime Minister of England; E. W. Beatty, president of the Canadian Pacific Railway; E. T. Meredith, Secretary of Agriculture under President Wilson; James D. Mooney, president of the General Motors Export Company; O. C. Harn, president of the Audit Bureau of Circulation; Winston Churchill, Stanley Baldwin, Francis H. Sisson, vice-president of the Guarantee Trust Company of New York, and Reginald McKenna, prominent British banker.

The departmental sessions which will be held on Tuesday afternoon and all day Wednesday will embrace discussions of every phase of advertising, taking in the activities of the Community Advertising Department, Screen Advertisers, Advertising Specialty Association, Direct Mail Advertising Association, the Association of National Advertisers, Business Research, the Associated Business Papers, Poster Advertising Association, American Association of Newspaper Advertising Executives, Newspaper and Magazine Representatives, Advertising Women's Conference, American Association of Advertising Agencies, Graphic Arts Association, Financial Advertising Association, Public Utilities Advertising Association, the Associated Retail Advertisers, Export Advertising, and Church Advertising. Each of these departmental sessions will be held in conjunction with the meetings of the similar British organizations.

Extensive arrangements have been made through the chairmanship of John Logeman for the advertising exhibits at the Stadium. The exhibits are said to be the most complete that have ever been prepared. Provision has been made outside the Stadium for the outdoor advertising exhibits.

American and British leaders in the convention movement express complete satisfaction with the plans which have been made for the programs and gratitude to the British advertisers who spared no effort in making the convention a success.

It is generally felt that the meeting will result in profound benefits both to British and American business interests, through a more thorough understanding of each other's problems.

DEMOCRATS GET MUD PILE READY

(Continued from First Page)

Davis is a triumph for the moneyed interests he declares that it has destroyed the Democratic party. "Such being the case," he goes on, "every real Democrat is automatically released from the duty to support the Democratic ticket. There is, in fact, no Democratic ticket to support. No one can justly accuse a former Democrat who votes against Davis of quitting his party. He has no party to quit. There are many reasons why such a Democrat should vote for Coolidge rather than for Mr. Davis. If he votes for Coolidge, he will, to be sure, vote against every liberal and progressive principle in American life, against the things for which men who believe in the redemptive force of true Democracy have worked for decades. But if such a Democrat votes for Coolidge, he will do one righteous thing. He will strike a blow at the political perfidy which placed a man like Davis on the Democratic ticket."

At one time Mr. Quick was associate editor of La Follette's newspaper.

BOLT RUMORED

The declaration is very much in line with the arguments put forward by the more disgruntled of the McAdoo following. It is this that has led to the talk that McAdoo, in association with William Randolph Hearst, owner of many newspapers, will endeavor to launch a progressive Democratic party, bolting from the Davis organization.

This element of dissatisfied Democrats and the La Follettites assert that the nomination of Gov. Bryan was purely an afterthought by a convention which up to that time had given no serious consideration to the political situation in the West; that it was a sop to William Jennings Bryan, to keep him in line for the ticket, and that Gov. Bryan, for all his radicalism and for all his association in Nebraska with the Farmer-Labor party, is not representative of the preponderance of thought in the agricultural States. To an extent this is supported by a series of reports that have been gathered here today by telegraph from trained political observers in Western States. "That the nomination of Mr. Bryan will dull the edge of the La Follette attack is unlikely," says the report from Wisconsin. From North Dakota comes the statement that "the nomination of John W. Davis as Democratic Presidential standard-bearer is something of a cold blanket on the Democrats of North Dakota," with the added statement from an anonymous Democratic leader that "he would be beaten worse than Cox was in 1920." It is also reported that the La Follette radicals are delighted, believing that they can brand Davis as a Wall-street man.

NORTHWEST RESTLESS

The State of Washington reports as the opinion prevailing there "that Davis and Bryan will not poll as many votes in this State this year as Cox and Roosevelt did four years ago. The advent of Davis as the Democratic leader and La Follette as an independent near-radical candidate is taken by the old-line Republicans and Democrats as meaning the purging of the two older parties in this State of the type of politician who seeks nomination under the primary laws in the two older parties. The fight now rests between Coolidge and La Follette, with a large mass of Democratic voters preparing to vote for the Republican nominee rather than face a division in the electoral college, which might mean the election of La Follette."

The mining States like Montana and Nevada report labor much dissatisfied with the Davis-Bryan ticket and prepared to swing to La Follette.

The La Follette organization, otherwise the Conference for Progressive Political Action, will have a caucus of leaders here tomorrow to prepare for the campaign. From those already here it is gathered that under no circumstances will this organization indorse as its Vice-Presidential candidate Gov. Bryan. The suggestion that has been advanced is that the La Follette party might put Bryan on its ticket so that in the event of the State eventually having to choose between the two highest Vice-Presidential candidates Bryan could win. The La Follette managers, however, decline to entertain any such idea.

Husband Killed First Day After His Honeymoon

PHILADELPHIA, July 13.—Edward Jones, 27 years of age, 1714 North Hollywood street, an electrician, was killed after returning to work the same day he came home from his honeymoon.

Jones, returned home with his bride recently. He immediately notified his employers, the Philadelphia Electric Company that he was ready for work.

He was detailed to fix a short circuit which had occurred at Eighth and Jefferson streets. The pole had caught fire and had attracted a crowd which stood and watched him work.

Jones doubled up when he reached the top of the pole and pitched headforemost to the street. He was taken to St. Joseph's Hospital, where he died.

LAST RITES FOR PAIR IN DOUBLE TRAGEDY

[EXCLUSIVE DISPATCH]

INDIANAPOLIS, July 13.—The bodies of Charles N. Wilcoxon, 63 years of age, and Mrs. Hettie Wilcoxon, 70, his wife, whom he murdered in their Long Beach home near Michigan City after which he hanged himself, were taken to Muncie, their former home, for burial. Coroner John Sweitzer scouts the theory that Wilcoxon, formerly president of the Chicago, Lakeshore and South Bent Railway Company, was in financial difficulties. The Coroner has found that he leaves an estate estimated at between $50,000 and $60,000.

ANIMAL BROKER IS DEAD

[EXCLUSIVE DISPATCH]

KANSAS CITY, July 13. — Ellis P. Horne, 71 years of age, president of the Horne Ecological Arena Company, died at the home of his daughter, Mrs. Ada Hardy, Independence. He was in failing health for nine months before his death. Mr. Horne, a figure among wild animal brokers and trainers was in the business thirty years. In 1913 he moved to Independence from Ohio.

CITY'S DOMINANT POSITION IN OCEAN COMMERCE REVEALED

The following table, prepared by the Bureau of Research of the United States Shipping Board, following a survey of water-borne tonnage at the nation's ocean ports, shows Los Angeles' position as compared with all other ports through which more than 1,000,000 tons of freight was handled in 1923:

	Total	Foreign	Intercoastal	Non-contiguous
New York	87,618,448	21,275,288	5,876,689	463,471
Los Angeles	11,498,456	2,798,031	8,638,036	24,389
Baltimore	8,841,635	6,617,605	1,852,881	171,149
New Orleans	8,290,350	7,216,387	907,774	166,289
Philadelphia	7,870,839	6,342,662	1,549,189	78,508
San Francisco	5,740,421	2,012,857	1,472,036	1,255,528
Boston	3,604,190	3,024,811	511,817	67,562
Seattle	1,949,985	990,128	547,888	411,649
Portland, Or.	1,719,120	1,222,791	473,600	12,729
Tacoma	1,348,236	781,000	518,146	149,081

RIDGE ROUTE IN PATH OF BLAZE

(Continued from First Page)

cow were lost in the Pine Canyon. No buildings were destroyed in the Elizabeth and Fish Creek canyons, although it was feared that about twenty-five head of cattle were trapped in that general district. None of the popular resorts at Elizabeth or Hughes Lake was touched by the fires.

Early yesterday after a survey, those in charge of the efforts to quench the flames reported optimistically that they believed the situation well in hand, with but three small flare-ups in the Fish Creek Canyon and in the Burnt Peak districts on the southwestern slope of the Sawmill Mountain Range.

Fanned by the hot desert blasts, however, the red scourge leaped to new life again in the late afternoon and soon billowing clouds of smoke mocked the efforts of the weary fire fighters.

LIGHTNING STARTS NEW FIRES IN KLAMATH

[BY A. P. NIGHT WIRE]

SAN FRANCISCO, July 13.—A new serious forest-fire situation has developed in the Klamath National Forest, in Northern California today as a result of thirty-three separate blazes started last night by lightning, according to a report to the United States Forest Service here tonight.

Many of the blazes were promptly brought under control but three had assumed serious proportions late today. They were on Clear Creek, on Humbug Creek and near Oak Bar. The last two are near Yreka. The report said that the hastily summoned forces of fire-fighters expected to get the Oak Bar fire under control tonight.

The reports to the Forest Service office here from the Bull Run fire in the Sequoia National Forest was that the fire line maintained by 400 men held all of today and that the situation was hopeful.

Meager reports from the Lake Tahoe and Shasta National Forests indicated that the fires which had assumed serious proportions in those areas yesterday were today sufficiently under control that no further danger was expected.

MOUNT SHASTA CITY FIRE MENACE HALTED

[BY A. P. NIGHT WIRE]

MOUNT SHASTA CITY, July 13.—A forest fire which last night threatened Mount Shasta City was under control today as a result of a desperate fight by 500 men led by Leslie T. Solaro, forest ranger. The blaze swept down on the town from the southwest under a strong wind. Damage is estimated at $20,000.

The fire was brought under control at about 6:30 when a swath was backfired around the blaze within a mile of the town. The wind had gone down today and, according to J. J. Vostmyer, dispatcher for the forest service, there was little further danger.

The blaze originated yesterday afternoon about 4 o'clock from an unknown cause at Neys Springs, six miles southwest of here. The home of Axel Jewell was destroyed.

SAN JOAQUIN VALLEY TO FORM COMBAT PLAN

[EXCLUSIVE DISPATCH]

FRESNO, July 13.—Representatives of various civic and other organizations throughout the San Joaquin Valley meet here Tuesday morning for the purpose of discussing the formation of a permanent organization to combat the increasing danger of forest fires. With 600 fires recorded for the season as against less than fifty fires up to this time last year, the need for some organization to seek prevention of fires has become apparent. More than 100 are expected to attend the meeting here.

FLAMES ARE UNDER CONTROL IN OREGON WOODS

[BY A. P. NIGHT WIRE]

PORTLAND (Or.) July 13. — No changes have been reported in the forest fire conditions in the State or national forests. Officials of the Hammond Lumber Company, who have visited the fire in the Santiam district, reported that the flames have been brought under control there.

Timber losses are estimated at about $20,000 in the Santiam fires, less than was previously reported.

No reports were received by the offices of the forest service today. The Forest Fire Patrol Association had no further word from the burning areas in Columbia, Tillamook and Linn counties, where all fires were reported Saturday to be well in hand.

FIGHTERS GAIN IN BULL RUN FIRE BATTLE

[BY A. P. NIGHT WIRE]

FRESNO, July 13.—The Bull Run forest fire near Kernville is rapidly being brought under control according to word received here this evening from California Hot Springs. Although the force is being reduced as headway is gained on the fire, 240 men were still on the job today. One section at Rocky Point was still out of control tonight.

SAN ANTONIO MAN IS HEIR OF DRAKE

[EXCLUSIVE DISPATCH]

SAN ANTONIO (Tex.) July 13.—T. A. McCrary, San Antonio produce dealer, may dip his hands into the dazzling gold and jewels of Sir Francis Drake, Queen Elizabeth's sea captain, who dealt misery to the Spaniards in the English Channel during buccaneering days. Efforts to trace descendants of Sir Francis have connected McCrary with the old Drake family, and he is to come in for a share of the fortune.

LOCAL HARBOR RANKS SECOND

(Continued from First Page)

pendencies, and shows the distribution among ports under the American flag of nearly 126,000,000 tons of freight handled by them during the year ended December 31, 1923. More than 55 per cent of this total passed through six ports, each of which is credited with a movement of over 5,000,000 tons.

New York, of course, leads with a total of 27,600,000 tons and is followed by Los Angeles with 11,495,000 tons, Baltimore with 8,800,000 tons, New Orleans with 8,290,000 tons, Philadelphia with 7,870,000 tons and San Francisco with 5,740,000 tons.

MOTORIST IS SLAIN IN IOWA CAMP

Robbery Believed to Have Been Motive in Murder; Wife Asleep Near by

[EXCLUSIVE DISPATCH]

CEDAR RAPIDS (Iowa) July 13. Orton Ferguson, 30 years of age, of Atlanta, Mich., was murdered in cold blood in a tourist camp at West Liberty last midnight while his wife slept in their tent thirty yards away, according to information reaching here today. His head had been beaten in with an iron pipe.

A dragnet has been spread over Eastern Iowa for Gabe Simmons of Hipton, who was seen on the ground early in the evening posing as the custodian. Robbery is believed to have been the motive. Ferguson had $160 on him but the murderer got less than $50 as $110 in currency was found tightly folded in Ferguson's shirt. The murderer stripped his victim of pants and shoes and left his own ragged clothing by the side of the body.

Mrs. Ferguson was awakened about 12:15 this morning and found her husband gone. She stepped out of the tent and saw the "custodian" coming toward her. She screamed and ran toward another tent. The man called out to her, "You don't need be afraid. I'll find your husband," then ran and has not been seen since.

Two Are Killed and Three Hurt in Grade Crash

[BY A. P. NIGHT WIRE]

OMAHA, July 13.—Two men were killed and three persons were injured today when a Burlington Railroad inspection engine, with a special cab built over the pilot carrying officials of the road on an inspection tour, struck a truck at a crossing fifteen miles south of Omaha.

Mike Freyer, 43 years of age, and John Bomatz, 45, were killed. Freyer's wife and daughter and Albert Dolja, driver of the truck, were hurt.

Edward Flynn, general manager of the Burlington, west of the Mississippi River; N. Calles, road superintendent, and C. C. Ternhuis, road master, were in the inspection cab. They ordered a special train from Omaha to bring the wreck victims here.

PRINCE OF ITALY TO MARRY STORER KIN

ENGAGEMENT ANNOUNCED OF FORMER DIPLOMAT'S GRANDDAUGHTER

[BY CABLE AND ASSOCIATED PRESS]

PARIS, July 13.—The engagement was announced yesterday of Mlle. Marthe de Chambrun, daughter of the Marquis Pierre de Chambrun and Marquise de Chambrun, nee Margaret Rives Nichols, and Don Edmondo Ruspoli, son of Prince Ruspoli, nee Talleyrand-Perigord.

[BY A. P. NIGHT WIRE]

CINCINNATI, July 13.—The announcement of the engagement of Mlle. Marthe de Chambrun to Don Edmundo Ruspoli is of interest locally in that Marthe is a granddaughter of Mrs. Bellamy Storer, formerly of Cincinnati, whose late husband was prominent as an American diplomat in Europe early in the Roosevelt administration. Marquis de Chambrun, the father of Marthe, is an older brother of Comte Adelbert de Chambrun, whose wife was Miss Clara Longworth, sister of Congressman Nicholas Longworth of Cincinnati. Mrs. Storer, who is an aunt of Congressman Longworth, has resided in Paris several years and Bellamy Storer died there.

Woman Leaves Charity Savings of Her Lifetime

[BY A. P. NIGHT WIRE]

SAN FRANCISCO, July 13.—After a lifetime of toil as a domestic Miss Mary Colgan of Redwood City bequeathed an estate of $40,000 to charity, it was revealed at Redwood City when her will was filed yesterday. Her only other request was for a marble slab to mark her grave, bearing the name "Maggie," by which she was known.

PERIOD SET TO END WAR DEBT

Treasury Hopes to Pay Off in Thirty Years

Estimates Omit Cash From France and Italy

English Funding Operations Also Disregarded

(Continued from First Page)

$1,000,000,000. On June 30, 1923, it stood at $23,964,000,000.

In the fiscal year 1923, it was not so easy to cut expenditures further and revenues declined so that the debt reduction that year amounted to $600,000,000, bringing the total down to $22,349,000,000 on June 30, 1923.

In the fiscal year 1924 just closed, however, it was again reduced by more than $1,000,000,000, as already indicated. The total debt reduction in the three years of budget control has amounted to $2,722,000,000, which means a saving in interest of more than $120,000,000 annually.

Originally when plans for a sinking fund were made by Congress during war time it was hoped that the public debt could be paid in something like thirty-five years. This program, however, contemplated the payment of more than $10,000,000,000 to allied nations during that period.

SET ASIDE FUND

Under the sinking fund established by the Victory Liberty Loan Act of March 3, 1919, it was provided that, beginning July 1, 1920, a sinking fund should be set aside which was intended to be sufficient to retire in about thirty-five years the portion of the war debt represented by American participation in the war and not including the amount represented by foreign loans.

The sinking fund law provides that for each fiscal year until the war debt is retired there shall be set aside "the sum of (1) 2½ per cent of the aggregate amount of such bonds and notes outstanding on July 1, 1920, less an amount equal to the par amount of any obligations of foreign governments held by the United States on July 1, 1920, and (2) the interest which would have been payable during the fiscal year for which the appropriation is made on the bonds and notes purchased, redeemed or paid out of the sinking fund during such year or previous years."

While it was not expected that the 2½ per cent sinking fund would be needed to retire the portion of the debt represented by foreign loans, the two classes of debt are not aggregated and if foreign nations failed to pay and no other means of debt reduction were provided it would mean simply that seventy years or more instead of thirty-five would be taken to retire the debt.

ADDITIONS POSSIBLE

In order to pay off the debt in thirty-five years from the passage of the sinking fund law, or thirty years from the present time, as Treasury officials now estimate may be possible, there might be added to the sinking fund various other items including both principal and interest received from the British government and also whatever surplus can be accumulated each year over and above ordinary expenditures.

The sinking fund for the fiscal year 1924 amounted to $295,987,350. To this was added $110,878,459 received from foreign governments for principal and interest under debt settlement; $85,509,150 in purchases and cancellation of government bonds from foreign repayments; $8,897,050 received from estate taxes; $3,634,550 in purchases of government bonds from franchise tax receipts, from Federal reserve banks and $93,200 in forfeitures and gifts. The total of these items makes $457,999,750, which the $500,000,000 surplus and the reduction in the general balance made it possible to cut the debt by more than $1,000,000,000.

For the fiscal year 1925 it is estimated that the sinking fund will amount to $310,000,000 and that there will be received from foreign governments under debt settlements $160,277,975. It is estimated that estate taxes will bring in $6,000,000 and the franchise tax from Federal reserve banks will amount to $6,000,000. The total is $482,277,975, which, plus whatever surplus there is, will be the amount of tax reduction in the fiscal year which has just commenced.

BABY EATS PENNY, DIES

[EXCLUSIVE DISPATCH]

KANSAS CITY, July 13.—Albert Evans, Jr., 2-year-old son of Mr. and Mrs. Albert Evans, Lawrence, Kan., died at the Bell Memorial Hospital, Kansas City, Kan., where he was operated on to remove a penny he swallowed.

HOTEL SACRAMENTO
Sacramento, Cal., the Capital City's leading fireproof hotel. Logical stopover place to or from Lake Tahoe. Management Albert Besteiro.

EVERY MORNING IN THE YEAR Los Angeles Times
The Times Building, First and Broadway.
90c per month DELIVERED BY CARRIER
By Mail, in Postal Zones 1 to 4, including California, Arizona ($12.00); Monthly, $1.00. In Zone 5, including Colorado, Idaho, Oregon, Washington. Yearly, $16.80; Monthly, $1.40. In United States, Canada and Mexico, Yearly, $10.00 Monthly, $1.00.
Entered as second-class matter Nov. 4, 1903, at the Postoffice at Los Angeles, Cal., under the Act of March 3, 1879.
MONDAY MORNING, JULY 14, 1924.

BOGUS NOBLE SCORES AGAIN

Perpetrator of Fatima Hoax, Back as Kurdish Prince, Fools Customs Men and Reporters

[EXCLUSIVE DISPATCH]

NEW YORK, July 13.—The Prince De Quinne who arrived a few days ago on the Homeric booked as H. R. H. the Emir of Kurdistan, to be none other than that arch-faker and royal pawnbroker of the country two years ago after exposure by a New York newspaper.

As slick and suave as ever, Zerdecheno Mohammed Saida, as he has styled himself, made a triumphant entry here Wednesday, hoaxing hardened ship reporters and United States Customs officials alike.

GIVEN FREE ENTRY

Brandishing a new title on a string which already included most of Europe's royal families, Zerdecheno was given free entry to the port. Claiming diplomatic immunity and giving his address in care of the State Department at Washington, D. C., he came through with colors flying and baggage unexamined.

The dupester of society leaders, financiers, and motion-picture stars landed here fresh from two convictions abroad. In London he was sentenced to six months in prison for fraud. Prior to this he had been ejected from some of New York's most fashionable hotels, the last one being the Hotel Pennsylvania, where his baggage was seized after he had run up a $276 bill.

The various titles and distinguished relationship earlier claimed by Zerdecheno in the past have been Crown Prince of Egypt, Crown Prince of Kurdistan and cousin of the King of Spain, King Feisal of Mesopotamia, and Kemal Pasha of Turkey. He it was who escorted the Princess Fatima to the White House a few years ago when both were received by the late President and Mrs. Harding.

Customs officials on Wednesday were completely baffled by the so-called Prince, who refused to permit them to examine his baggage, claiming that, as the guest of the State Department, he was entitled to diplomatic immunity. Customs officials, however, insisted on a search, and the baggage was finally passed by the Department of State. Zerdecheno, Prince of Kurdistan, Tuesday, November 17, 1923, Number 17." The card also stated the Emir's address in Bagdad.

The "Emir" was accompanied by a pretty brunette, described as Princess Zerdecheno, who claimed to be from Kentucky, with whom he had become acquainted on his numerous adventures in Europe, being engaged last year in exposure there by the Paris police to escape an embarrassing entanglement with a married woman.

SLAYING IS CLEARED

Alleged Keeper of Gambling House Is Freed

Chicken Farm, near Hattiesburg, Miss., under arrest charged with murder as an unidentified man who attempted to rob, at the point of a pistol, a patron of the place, is released by Coroner's jury.

INDIANAPOLIS, July 13.—Hattiesburg, Miss., alleged keeper of notorious gambling house known as Chicken Farm, was released from custody under arrest charged with murder as an unidentified man who attempted to rob, at the point of a pistol, a patron of the place, by Coroner's jury here today.

POTTER Heating

No other offers all the Potter types
No other offers Potter engineering

THE word POTTER has come to stand for supreme engineering achievement, not in any one type of heating, but in ALL TYPES. Read what POTTER engineers have accomplished for every user of heating appliances.

They have eliminated the condensation of corrosive vapors. They have created units which will last practically forever. They have reduced to a minimum the loss of heat through the vents. They have done away with slowness in heating. These and many other important improvements *without adding to the costs.*

POTTER Vented Radiators

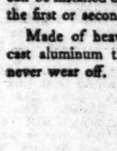

Only POTTER has these 7 POTTER features

No other combines so many achievements in engineering.

1. Condensation abolished. This does away with corrosion. Many years are added to the life of the radiator.
2. Triple circulation. The heat goes into the room, not up the flue.
3. Uniform distribution of warmth. The air is never "cooked."
4. No other radiator heats so quickly as the light, efficient Potter Steel-Made.
5. Aristocratic appearance. The Potter Cast Iron is selected for the finest and largest homes.
6. Totally odorless always.
7. Not expensive.

Unit STEAM Radiators

For banks, hotel lobbies, reception rooms and wherever an "aristocracy of appearance" is maintained we recommend the GAS-FIRED steam radiator.

Each radiator is an individual heating unit. There is no central heating system. May be used with vent or without.

This radiator has exclusive features which make it superior to all unit steam radiators. Ask for special literature covering these features.

COLE Floor and Wall Heaters

THE moment a COLE Floor or Wall Heater is lighted there comes pouring into the room a steady stream of *fresh, pure air, heated to a temperature that makes staying indoors a delight.*

COLE is the only furnace manufactured that can be installed on either the first or second floor.

Made of heavy solid cast aluminum that can never wear off.

FLOOR TYPE

WALL TYPE

Why you can't afford to build without POTTER Heating

HERE is positive proof that you cannot afford to build without POTTER *Heating.*

The Proof

THE average cost of POTTER Heating in a home or apartment is between one and two percent of the total cost of the building,—often less.

But POTTER Heating adds between five and ten percent to the *actual appraised value* of your property. Just think!

500% on your money

THIS means 500 percent on your money,—not in a year, but as soon as your house is finished.

Verify these figures

VERIFY these figures for yourself. Ask the appraisal department of any bank or building loan company. Then get the figures on POTTER Heating. There can be but one conclusion: *you cannot afford to build without* POTTER HEATING.

Get this FREE BOOKLET "NO VACANCIES"

WRITE *today for our booklet* "No Vacancies." *It is full of good ideas on how to keep your property rented 12 months in the year. A card will bring it*

HALL GAS FURNACE "Since 1903"

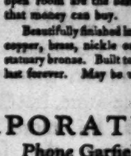

HALL Gas Furnaces are the oldest and best known heating appliances on the Pacific Coast.

These furnaces deliver pure warm air, only to your rooms. There is no gas, fume or vapor from your furnace or "heater."

If you are under the impression that a basement furnace is expensive, get our figures before you decide.

The low cost now possible this quality product will surprise you.

The UNIT System *electrically controlled*

You may have a separate heating unit in every room in the house if you wish, with electrical control switches for each unit and master switch to govern them all. Or you may heat the whole house with one large furnace.

HALL Floor Furnace

HALL is the only floor furnace made of full unit furnace parts. As the result of 17 years' experience in furnace design. The HALL furnace is a big duplex furnace. It fits between the floor joists. It delivers more heat than will heat up to your needs.

Note the convenient open register, ideal for use as a substitute for your grate.

RA-DO Filtering Radiator

FOR healthful, odorless heat in homes that are not equipped with vents.

The RA-DO is the finest type of steam radiator—for this reason: the steam in the heater are *filtered* through a patented process which renders the air pure and healthful. The water is filtered to take out impurities, and the RA-DO filters the air, making it absolutely odorless.

POTTER Radiant Heater

POTTER ornamental radiant heaters for fireplaces, mantles or for use in the open room are the best that money can buy.

Beautifully finished in copper, brass, nickle or statuary bronze. Built to last forever. May be used with vent or without.

POTTER RADIATOR CORPORATION

Los Angeles Office, 5946 Pasadena Ave. Phone Garfield 0644

Also owning and operating D. H. McCORKLE CO., 319 Twelfth St., Oakland

HALL GAS FURNACE DIVISION
1882 W. Washington St., Los Angeles Phone Beacon 3670

PASADENA GAS APPLIANCE CO., 901-903 E. Colorado St. Phone Fair Oaks 93
EXCLUSIVE AGENTS FOR PASADENA AND VICINITY

Sale of STEIN-BLOCH SMART CLOTHES

THE MAJORITY OF THESE FINE SUITS are in models for younger men, although there are plenty of styles for more mature men included.

A WONDERFUL SELECTION --- dark and light patterns, blue serges, light striped imported flannels, Powder Blues, etc. All sizes, including "Longs," "Shorts," "Stouts" as well as regulars.

Remarkable Values

(A FEW CHOICE STEIN-BLOCH OVERCOATS INCLUDED IN THIS SALE)

$37

Formerly $45

$44 Formerly to $55

$49 Formerly to $65

Harris & Frank

STEIN-BLOCH SMART CLOTHES

451-443 Spring—North of Fifth

Manhattan Shirt Sale Now in Progress

OUR FREIGHT —and— URNITURE MOVED IPPED OR STORED

...ely FIREPROOF Warehouse, Modern ...ment and careful and experienced men as... one of the SERVICE you desire.

ONE TRINITY 1001

Los Angeles Transfer Co

Main Office 317 Crocker St. ...hone Trinity 1001 ...WE SELL SERVICE.

Café GRANDSTAFF'S MONTMARTRE HOLLYWOOD BLVD. NEAR HIGHLAND

TONITE

Celebrate the FALL of the BASTILLE

Appropriate Souvenirs and Entertainment

"Allons Enfants De La Patrie"

WOMAN DIES IN BLAZING PLANE FALL

Passenger is Burned to Death; Pilot Leaps for Life and is Missing

[BY A. P. NIGHT WIRE]

OAKLAND, July 13.—Strapped in a blazing airplane as it crashed to the ground tonight in the foothills east of Oakland, Mrs. Vera Goyle of this city was burned to death before help could reach her. Dewey Ward, pilot of the machine, is supposed to have jumped from the machine when he found he could not take it out of a nose dive and efforts to find him or his body had been unsuccessful late tonight. The plane was one used for commercial work at Durant field, Oakland, in which Ward volunteered to give Mrs. Goyle a ride.

Navy Seeks to Lift Mystery of Eagle Boat

Naval machinery late yesterday was set in motion to seek an explanation of the mysterious movements of Eagle Boat No. 12, en route to Guadeloupe carrying seventy members of the Officers' Reserve, as its objective.

All trace of the craft was lost between Friday afternoon, when she was spoken by Eagle Boat No. 34, and Saturday night, when she was sighted by the President Polk, round-the-world Dollar liner, which was unsuccessful in establishing communications.

Yesterday afternoon the naval radio station at San Diego broadcast a request for information of Eagle Boat No. 12, the naval authorities having had no communication with her since Friday. The President Polk picked up the message, and reported that what was believed to be the boat sighted Saturday night off Carros Island, approximately 150 miles south of the Mexican border. Part of the crew was ashore at the time, the President Polk reported, and no attention was paid the signals directed to the boat.

Authorities are unable to account for either the fact that the boat was lying off Cerros Island with part of her crew ashore, or for failure to respond to the inquiries of the President Polk.

It is reported that speedy naval craft have been ordered to Cerros Island from San Diego.

STRUCK BY CAR, MAY DIE

Albert Contreras, 30 years of age, address unknown, was injured probably fatally last night when his automobile was struck by a yellow street car at the intersection of Brooklyn and St. Louis avenues. A passenger in Contreras's car, Pastor Diaz, was injured slightly. At the Receiving Hospital it was stated Contreras received a skull fracture and is likely to die.

RAIL REVENUES SHOW INCREASE

Receipts Gain Despite Fewer Passengers Hauled

Longer Train Trips Account for Difference

Four Months' Figures Given by Commerce Body

[EXCLUSIVE DISPATCH]

WASHINGTON, July 13. — Although Class One Railroads carried fewer passengers in the four months ended with April than in the corresponding period of 1923, passenger revenue aggregated $347,456,817 in that period, as compared with $346,447,465 in the 1923 period, or approximately $1,000,000 in excess of the 1923 revenue.

Figures just made available by the Interstate Commerce Commission from official reports of carriers show that in April fewer passengers were carried than in April last year and also that passenger revenue decreased.

In April last year, $1,742,000 passengers were carried and the passenger revenue aggregated $37,851,906, while in April this year 77,836,000 passengers were carried and the passenger revenue aggregated $85,211,358.

In the four months ended with April, the total number of revenue passengers carried was 319,757,000, while the total for the same period of 1923 was 324,920,000.

The greater revenue in the first four months of 1924 from passenger traffic as compared with the same period of 1923, although fewer passengers were carried in the 1924 than in the 1923 period, is accounted for by the fact that the average number of miles per passenger per road was greater in 1924 than in 1923, the average for the country as a whole having been 35.24 miles as compared with 34.42 miles in 1923, longer journeys being taken by passengers in 1924 than in 1923.

Revenue per passenger mile averaged 3.066 cents in April as compared with 3.080 cents in April, 1923. The basic rates per mile is 3.6 cents a mile, but the general average is lower on account of reduced passenger fares of various classes.

VOTE GOES TO CALLES IN JUAREZ

Has Majority Over Flores of 1954 in District; Prieto and Gonzales Win

[EXCLUSIVE DISPATCH]

EL PASO (Tex.) July 13.—Official returns, as announced tonight by election judges, showed that Gen. Plutarco Elias Calles, candidate for President of Mexico, defeated Gen. Angel Flores by a majority of 1954 votes in the entire Juarez or Jalena districts.

Calles received 4640 votes and Flores received 2686.

Manuel M. Prieto, former Collector of Customs in Juarez, who was a candidate for Senator from the Juarez district, was elected with a plurality of 2515 votes over his two opponents.

Antonio Corrona, former Mayor of Juarez, candidate for Congress from the Fourth District, was defeated by Francisco D. Gonsales, former Mayor of Juarez, by a plurality of 423 votes.

The success of Gonzales as candidate for Congress came as a surprise to supporters of former Mayor Corrona, who was considered one of the strongest political factors in the Juarez district.

But with the election officially settled, showing that Prieto and Gonzales have been declared elected, leaders of the "Blue" ticket are confident that Dolores Miramontes, farmer and merchant, will be elected as Governor of the State of Chihuahua at the election to be held next Sunday.

Miramontes is candidate on the anti-Re-electionista ticket. That party is opposed to a man serving more than one term in an office and believes in passing the governmental jobs around.

Detective Shot Fatally in Duel With Negro Man

[BY A. P. NIGHT WIRE]

SAN JOSE, July 13.—Detective Van D. Hubbard of the San Jose police department was shot and fatally wounded last night by Ed Mays, negro bootblack. Hubbard died two hours after the shooting at the San Jose Hospital. Hubbard, accompanied by Patrolman John Murphy, responded to a call to the police that a negro was menacing a negro woman with a revolver. They came upon the couple at Thirteenth and Julian streets. The negro shot at Hubbard as he stepped from the automobile. Hubbard returned the fire and wounded the negro in the arm. Murphy shot and the negro dropped. He is believed to be fatally wounded.

Power Station Worker Dies of Electric Shock

Nelson Lamson, 23 years of age, an employee of the Bureau of Power and Light at the substation at 411 Werden street, died at the Good Samaritan Hospital last night from shock suffered when he came in contact with a live wire at the substation earlier in the day.

The victim was found by workmen and taken to the hospital where first-aid attempts were unavailing.

LARGE GIFT FOR HOME

[EXCLUSIVE DISPATCH]

HARRISBURG (Pa.) July 13 — The Masonic Home at Elizabethtown has received a gift of $50,000 from George A., Kate and Mary Gorgas. This gift, which may be used for any purpose the trustees of the home approve, is a memorial to their brother, W. Luther Gorgas, who was at one time Grand Master of Masons of Pennsylvania.

MEXICO TO CUT COTTON EXPORT TAX

Obregon to Reduce Duty Five Cents a Kilo to Aid Farming Interests

BY JACK STARR-HUNT

[BY CABLE—EXCLUSIVE DISPATCH]

MEXICO, July 13.——President Obregon today informed Mexican cotton growers that the export tax on cotton will be reduced from 6 cents to 1 cent a kilo.

Reduction of the tax is urged by cotton-growing interests in Mexico, who point out that they should have a free right to export cotton in excess of the domestic needs of 125,000 bales a year. The present tax, they assert, is an imposition.

On the other hand, textile manufacturers contend that a reduction of the export tax will cause their manufacturing prices to rise and will result in closing many additional textile mills.

President Obregon stated, "Thousands of field workers need the same support as manufacturers." He added that foreign textile mills cannot compete with Mexican manufacturers because of the expense of high freight costs, and other items, if they take cotton out of Mexico for use in their factories in the United States. Mexico's cotton surplus is exported mainly to England and Japan, where a profitable market exists.

PUBLISHER FOILS BANK CRACKSMEN

G. S. Breidford Thwarts Attempt to Blow Vault of Lennox Institution

An attempt to blow the vault of the Lennox State Bank at Grevillea and Lennox avenues, Lennox, last night was frustrated when G. S. Greidford, owner of the Lennox Tribune, adjoining the bank building, unexpectedly entered his place of business.

The cracksmen escaped, it is believed, in an automobile without leaving tools or clews to their identity. Breidford was unable to learn the number of men in the gang, they having fled when he entered the front door of his building.

Breidford found that the burglars had removed the plaster from the wall of his building as the first step toward burrowing through the eight-inch concrete wall of the bank vault.

According to R. M. Stevens, cashier of the bank, the vault contained $12,000 in cash and $3000 in negotiable paper. Mr. Stevens arrived at the bank in response to a call from Mr. Breidford.

A squad from the Sheriff's office, consisting of Deputies Hackett, Gregg, Borton, White and Harrington and Constable Gregg of Inglewood, scoured the neighborhood, without success.

'DOOR-BELL' BANDITS GET LARGE SUM

Woman Slugged at Front Porch by Pair Who Strip Rings From Fingers

Mrs. B. Chatt of 393 Loma Drive was slugged and robbed of jewelry valued at $9000 last night by two well-dressed men who had summoned her and her husband to their front door. The bandits escaped in a maroon-colored automobile with three companions who waited at the curbing during the hold-up.

Answering the door bell, Mrs. Chatt was confronted by two pistols in the bandits' hands. She screamed and called to her husband, but was felled by a blow on her head. The bandits removed four diamond rings from her fingers, while they threatened Chatt with death if he made an outcry.

The robbery was being investigated by Detective Lieutenants Lyons, Frost and McGowan.

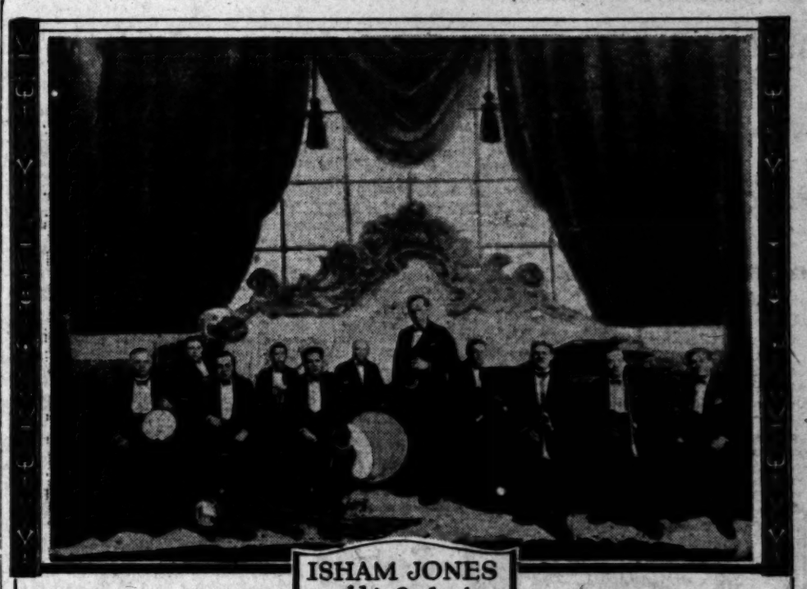

ISHAM JONES and his Orchestra

Hear this Wonderful

Brunswick

Recording Orchestra at the Orpheum this Week!

and then get its

Brunswick Records from Birkel's!

Isham Jones and His Orchestra are Equipped With Conn Band Instruments

Exclusive CONN Agents

The BIRKEL COMPANY 446 South Broadway The Steinway House

Brunswick Dealers

Professor Says Climbing Fish Expedition Late

[BY A. P. NIGHT WIRE]

IOWA CITY, July 13.—William Hale Thompson's expedition to the Fiji Islands in search of the climbing fish is just two years behind that conducted by Prof. Charles Nutting of the University of Iowa.

Upon being questioned about the Thompson expedition, Prof. Nutting laughlingly replied:

"Why we brought climbing fish back from the Fiji Islands two years ago. They are quite plentiful there. We took pictures and specimens of both the climbing and flying fish."

GOMPERS GAINS IN FIGHT FOR HEALTH

[BY A. P. NIGHT WIRE]

NEW YORK, July 13.—Samuel Gompers, president of the American Federation of Labor, who has been confined to his hotel with illness for a week, continues to show improvement. Among other telegrams of condolence to Mr. Gompers yesterday was one from President Coolidge expressing hope that his illness is not serious and "that you may have a speedy recovery."

FILM HERO CRUSHED IN BUFFALO STAMPEDE

Letter from Famous Star Says Rapid Recovery Due to Coso Volcanic Iron Water and Medicinal Mud Packs

F. J. Sanders, Manager,
Coso Hot Springs,
Los Angeles, California.

Dear Mr. Sanders:

I want to again express my appreciation of Coso Water and Medicinal Mud. After being severely injured and trampled over by a herd of buffalo, with my body torn and bruised, my physical condition was so perfect, from drinking Coso Water, that after applying your Clay three days I was able to finish the filming of "Trail Dust." I never leave Los Angeles or go on location without your Coso Products.

Very respectfully,
DAVID DUNBAR.

Coso Volcanic Iron Water has given this great athletic star Health and Vitality and will you. Free your body of Acid Stomach, Indigestion, Torpid Liver and Low Vitality. Coso Clay relieves Neuritis, Inflammation and Skin Eruptions. Full Course of Treatment of Water and Mud $26.00. Single Bottles Water, $1.25. Single Jar Clay, $3.00. For sale by all Owl and Sun Drug Stores and other reliable Druggists or

Coso Hot Springs, Inc.

Tel. TRinity 2885 544 S. Hill St.

Reel Hero Saves Heroine

PONCA CITY.—David Dunbar, leading man in "Trail Dust," motion picture being filmed on the 101 ranch, near here, was today credited with saving the life of Miss Sidna Beth Ivins, leading lady of the company, during a buffalo stampede being staged yesterday as a scene in the film.

The two players were caught in a deep gully as the buffalo descended upon them. Dunbar lifted Miss Ivins to a point of safety but he was unable to get out of the gully. He sought safety in a wash and succeeded in escaping with many painful bruises and scratches and a fractured arm.— FROM OKLAHOMA CITY TIMES.

WALK-OVER'S SEMI-ANNUAL SALE for MEN and WOMEN

Quality for Half a Century

BEGINNING MONDAY July 14th

Sweeping Reductions

Smart seasonable Walk-Over Quality shoes are here for your choosing at prices surprisingly and gratifyingly low.

You will recognize the remarkable values at a glance, for Walk-Overs have a price value as definite as a dollar bill.

Every pair carefully fitted.

Sale Prices for Women $5.85 to $9.85

Sale Prices for Men $6.65 to $8.85

JESBERG'S Walk-Over Shops

618 S. Broadway

359 S. Spring St.

Issued on Sunday—Read All through the week.

FARM AND TRACTOR MAGAZINE

Of the LOS ANGELES SUNDAY TIMES

WHEAT FARMS FIGHT FLY PEST

Midwest Crops Destroyed by Hessian Insects

State College Experts Help to Save Fields

Deep Plowing and Rotation Are Recommended

[EXCLUSIVE DISPATCH]

OMAHA, July 13.—The farmers of Kansas, Oklahoma, Iowa and Nebraska, in their fight against the ravages of the Hessian fly, which is destroying millions of bushels of wheat annually, are to have the assistance of a co-operative campaign by the agricultural colleges of these States. A committee consisting of J. W. McColloch, entomologist of the Kansas State Agricultural College; M. S. Swenk entomologist, Nebraska State College of Agriculture; H. B. Hungerford, entomologist, University of Kansas; C. E. Sanborn, State entomologist, Oklahoma A. and M. College, and Carl J. Drank, entomologist, Iowa State College, has prepared recommendations to the farmers of these States as to the best methods of combatting the pest. This committee has advised the farmers to fight the pest during the next few months in order that the 1925 wheat crop may be free of the menace.

An odea of the ravages of the fly may be gained when it is realized that the farmers of the single county of Lancaster, Nebraska, lost $150,000 through damage this year. This estimate is made by County Agent Purbaugh of Lancaster.

REMEDIES ADVISED

Here are the "important steps in the control of the Hessian fly throughout the Southwest winter wheat territory" as given by the committee. Early, deep plowing of the stubble; proper preparation of the seed bed; destruction of all volunteer wheat; delay planting until the time recommended by State experiment station or your county farm adviser; rotation of crops, and co-operation of all farmers in the community.

"Again the great wheat belt of the trans-Mississippi territory has been infested by the Hessian fly," reads the statement just issued. "The 1924 crop has been damaged in many sections and losses to growers have been heavy."

"A recent survey has disclosed that the infestation is over a broader area in these States than has previously been reported. It is too late to check further damage to the wheat, which at this date is being harvested, but it is deemed imperative that concerted action be taken throughout the entire wheat area of the Southwest to so control or destroy the Hessian fly as to prevent serious damage to next year's crop.

METHODS PRACTICAL

"The recommendations of this committee as to control of the fly are based upon the results of practical tests, which have been found most effective in controlling the Hessian fly and reducing its destructive operations in the growing wheat."

In addition to the five members of the committee, the appeal to the farmers to fight the fly pest is signed by E. G. Kelly, Kansas State Agricultural College; L. E. Call, Kansas State Agricultural College; W. W. Burr, Nebraska College of Agriculture; A. Deana, Oklahoma A. and M. College; J. C. Mohler, Kansas State Board of Agriculture; P. W. Morgan, Division of Research, Kansas City Federal Reserve Bank, and H. M. Bainder, Southwestern Wheat Improvement Association.

Established 1859

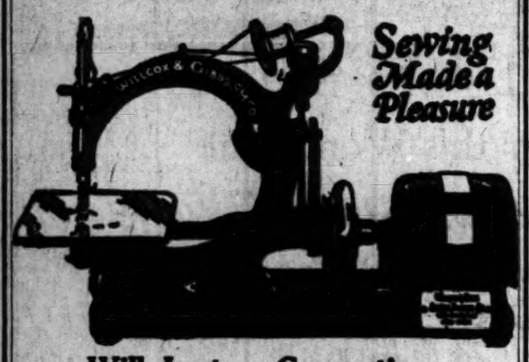

Sewing Made a Pleasure

Will Last a Generation

In 1859, the first Willcox & Gibbs was built. Time has shown that the fine workmanship we put into the Willcox & Gibbs pays in the long run. Thousands of them have been giving good service for a generation or more.

Think of the pleasure of knowing you have the best—a machine that will run smoothly and silently as long as you live. There is no reason to compromise, because you can get this wonder electric on a pleasantly easy payment plan.

NO BOBBINS. *No tensions to adjust.* Handsome mahogany finish carrying case. Silent running. Any speed, triple-strength stitches.

Free home trial. Free sewing lessons.

Please forward full information regarding trial offer, free sewing lessons and special terms.

Name_____

Street Address_____

City_____

THE ABOVE MACHINE ALSO SUPPLIED FOR HOMES NOT WIRED FOR ELECTRICITY

Willcox & Gibbs Sewing Machine Co.

825 WEST SEVENTH STREET

336 So. Broadway

Phone TRinity 2057

Courtesy Service

Auctions Today

Los Angeles Auctioneers' Association Official Bulletin

SPECULATORS—INVESTORS ATTENTION

Southwest Corner, Hoover St. and Francis Ave.

Wonderful Business Corner 135x100

AT AUCTION

Tomorrow (Tuesday) 2 p.m.

Positively the Best Vacant Lot in This Vicinity

Situated in the heart of the city. Ripe for business. Just off two main thoroughfares. Excellent car service. A splendid section. Alive with activity.

INVESTIGATE AT ONCE! A REAL BUY! Excellent as a Permanent Investment! Excellent as a Speculation!

BY AUTO: Drive West on 9th St. to Hoover; North to property. BY CAR: Take West 7th or West 9th St. car.

C. H. O'CONNOR & SON, Auctioneers

309 Bank of Italy Bldg. (7th at Olive.) TRinity 1061.

Auction

Magnificent Furnishings

Tuesday, July 15, 10 A.M. and 7:30 P.M.

at 686 South Western Avenue

Take "B" car to 9th and Western Ave. or take Wilshire or Western Bus.

The furnishings in this home are very beautiful indeed, and will appeal to the most discriminating. If you are in the market for home furnishings it would be well to attend this sale, as you are likely to find just the article you have been looking for. Some of the furnishings are reproductions of the earlier periods and are the last word in master craftsmanship.

There is a wonderful collection of Oriental rugs which have been selected for their unusual beauty and quality; included are Sarouks, Lariskans, Khmanshahs and others in both large and small sizes, also runners.

Synopsis

Mohair and Italian living room furniture; Oriental rugs; console tables and mirrors; beautiful floor and bridge lamps; Italian end tables; beautiful needlepoint tapestry chairs; very handsome gold and enamel mirrors; a very elaborate 12-piece Italian Walnut dining-room suite, exquisitely designed and beautifully finished, consisting of china or serving table, buffet, china cabinet, serving table, 8 chairs upholstered in blue and gold tapestry (a very beautiful suite which will appeal to those of more refined taste); very handsome walnut bedroom furniture in period designs, including box springs and silk floss mattresses; bronze chandeliers; very beautiful pieces of imported bric-a-brac; paintings; pictures; beautiful curtains and draperies; linens; glassware; rose breakfast set and numerous other articles of interest.

LUNCHEON WILL BE SERVED TO MY PATRONS AND GUESTS

Lewis S. Hart

WANDERING LAD IS KEPT CHAINED UP

Father Tried System of Old Country to Make Boy Stay at Home

[EXCLUSIVE DISPATCH]

CHICAGO, July 13.—What is a father who works all day to do when his 10-year-old son insists on running away from home and staying out until 2 o'clock in the morning?

Joseph Svarik, 40, and a laborer, solved the problem by a method he had learned back in Czecho-Slovakia. Neighbors discovered that he was in the habit of chaining Joseph, Jr., 10 years of age. They called the police, who arrested Joseph, Sr., on a charge of disorderly conduct, and took the boy to the Juvenile Home.

Joseph, Jr., was chained about both legs. The wrap around each leg was padlocked and the connecting length was so short that he could barely shuffle about. It was necessary for the father, who kept the keys on his key ring, to loosen the padlocks before the boy could be taken away.

"He stays out till 2 o'clock in the morning sometimes," the father declared. "He runs away and lives under sidewalks. In the summertime there's no school and there's no keeping watch of him."

So Joseph, Sr., bethought him of the wooden stocks they used back in the old country for boys who didn't behave. He evolved the chain idea. It was the third time he had used it today.

"You're in America now," amended Capt. Stapleton and booked Joseph for appearance Monday.

ADVOCATES PARKS

Los Angeles Man Addresses Commercial Group

[LOCAL CORRESPONDENCE]

INGLEWOOD, July 13.—The greatest need of Los Angeles county is a concerted demand from the public for a comprehensive program for parks and parkways, and that the Supervisors are only waiting for such a demand, was the declaration made last night by Hugh Pomeroy, secretary of the Los Angeles County Regional Planning Commission, who has just returned from a two-months' tour of the East, investigating metropolitan parks, parkways, city planning and other urban development.

While Los Angeles, a term in which he included the metropolitan area, of suburban cities, in a way realizes it is a great city, he pointed out, it has fallen far short of this realization in the matter of parks in proportion to its size. He gave concrete figures illustrating this, stating that the larger eastern cities already had from 6 to 10 per cent of their area set aside for parks and parkways, Minneapolis has more than 11 per cent, while Los Angeles has less than 2 per cent in parks and as for parkways, wide, sweeping boulevards from park to park, connecting them in one great system, nothing at all. The address was made before the monthly meeting of the Harbor Chambers District chambers of commerce, held at Lomita.

VETERAN MAIL CLERK INDICTED FOR THEFT

[EXCLUSIVE DISPATCH]

OMAHA, July 13.—Thirty-one years in the employ of the government, Ray E. Eaton, postal clerk at Lincoln, was bound over to the Federal grand jury charged with theft from the mails. He is accused of stealing a special delivery letter. A plea of not guilty was entered and he waived preliminary hearing. In four more years Eaton would have been eligible to full pension.

BROKER SUCCUMBS TO CARBUNCLE OPERATION

[EXCLUSIVE DISPATCH]

KANSAS CITY, July 13.—Morton Wollman, member of the firm of W. J. Wollman & Co., brokers, is dead at his home in New York. He was a brother of W. J. Wollman and Henry Wollman. The three brothers formerly lived in Kansas City, where they still have many friends. Morton Wollman was operated on Wednesday for carbuncles of the neck.

ARRANGE WATER SUPPLY

[EXCLUSIVE DISPATCH]

WILLIAMS (Ariz.) July 13.—The city of Williams is to have a new municipal water-storage dam in a canyon of Bill Williams Mountain, to the southward. Construction is to be by S. P. Gillis of Phoenix on a bid of $35,000. This does not include the cost of the main service pipe.

Now in Los Angeles!

—the Orpheum's Feature

this week is

ISHAM JONES

and his Brunswick Recording Orchestra from the

College Inn, Sherman Hotel, Chicago

Lyman

of Los Angeles

Abe Lyman and his orchestra—recently of the Ambassador's Cocoanut Grove and exclusive Brunswick artist—has made a scintillating record of today's most popular hit—

"Mandalay"

with "Sweet Little You" on the reverse side.

Now on sale at all Brunswick dealers - 75c

[Abe Lyman and his orchestra are now on tour through the east, under the auspices of the Brunswick-Balke-Collender Company, playing at present in one of New York's most famous hotels.]

Syncopation's crowning triumph in Los Angeles! Isham Jones—King of Jazz—and his Brunswick Recording Orchestra now in the midst of a two weeks' engagement at the Orpheum.

Isham Jones—Composer of "The One I Love," "Swinging Down the Lane," "Never Again," "Spain" and many others.

Isham Jones—leader of the most famous dance and recording orchestra in the country—exclusive Brunswick Artists!

Isham Jones—Saxaphonist supreme!

Don't miss it!—Then get your favorite numbers from any Brunswick dealer—75c each.

Latest Brunswick Releases of Isham Jones' Successes:

No. 2578 "Nobody's Sweetheart" / "Blue Evening Blues"
No. 2553 "The One I Love" / "Wop Blues"
No. 2577 "Never Again" / "Unfortunate Blues"
No. 2500 "Easy Melody" / "Somebody's Wrong"
No. 2581 "Neath Egyptian Skies" / "Forgetful Blues"

Dance to this Super Music!—a Special

Brunswick night at the Cinderella Roof, Monday—July 21st—with Isham Jones and his Brunswick Recording Orchestra furnishing the music—your only chance—What a treat!

Wiedoeft

of Los Angeles

and his Cinderella Roof Orchestra, have just made one of the best records of the year—his own composition!—

"Oh, Peter"

with "Hoodoo Man" on the reverse side,—

the hit of the hour—one of the most popular tunes in Los Angeles today. Don't miss this wonderful record. Wiedoeft, too, will soon invade the east with his orchestra.

Now on sale at all Brunswick dealers—75c

The Sign of Musical Prestige

Brunswick

PHONOGRAPHS AND RECORDS

The Brunswick-Balke-Collender Company—Manufacturers

Established 1845

Ban to be Asked for Chorus Girl Calls Via Radio

[EXCLUSIVE DISPATCH]

NEW YORK, July 13.—A law to prevent theatrical organizations' press agenting by radio may be proposed in the next session of the United States Congress as a result of the objections registered against the appeal for chorus girls repeatedly sent out recently from station WHN in Loew's State Theater Building.

It is reported that as a result of these appeals for show girls hundreds of young women appeared daily at the offices of the broadcasting managers, of which number but a very few were employed. It was learned today that the American Radio Association as a result, is to ask Congress to pass legislation so regulating broadcasting as to prevent such abuses.

NEW AUTO TRAIL PLANNED

[EXCLUSIVE DISPATCH]

PIPESTONE (Minn.) July 13.—A new automobile trail from Chicago to the Black Hills is now being planned, which will carry the tourist through Southern Minnesota and west from here into South Dakota. Crossing Wisconsin, the proposed new trail will follow trunk highway No. 9 to Worthington and thence to Slayton, Pipestone, Madison, S. D., Wessington Springs and Rapid City.

Hundreds turned away last Tuesday. Next Talk: Tuesday, July 15, Sharp 7:45 Speakeasy Hall, 548 S. Hill.

A CHANCE OF A LIFE TIME! THE U. S. STAR SALESMAN

Next Subject: What Every Salesman Should Know

Announced 1st Personal Class in Salesmanship July 6th, and it was filled on July 10th.

Entries Now Being Received for 2nd Group { One Class for Salesmen and Women / One Class for Non-Salesmen and Women

The Star Salesman Will Interview Applicants Daily 9-5: Mon. Wed. & Fri. Eves. 6:30-9:30 P.M.

Your last opportunity to study with and under a Star earning over $50,000 yearly.

No one accepted for class unless possessing qualities necessary for success.

Vocational Advice Free Headquarters Vocational Advice Free

615 S. Hill St., Suite 714. (VAndike 6463.)

GLAND TREATMENT

TO REVITALIZE AND REJUVENATE

Women receive special glandular treatments for Sterility, Neuroses connected with menopause and post-operative surgical shock.

CONSULTATIONS FREE HOURS 2-4 P.M.

Write for Free Booklet, sent under cover, explaining everything.

R. L. DORSEY, M.D. 731-32 Pacific Electric Building Phone VAndike 6479

The only physician in Southern California injecting the pure, actual Gland Substance in every treatment.

ABOUT THE NEW BOOKS

What is said and who is saying it, together with sane comments and criticisms—the Book Review department of the SUNDAY TIMES.

Your health depends upon

Your Daily Hab

Start the Day Right with ENO'S

First thing every morning a "dash" of ENO'S, in a glass of hot or cold, will relieve constipation and lessen the sluggishness necessary to good health. ENO is gentle but effective and even with its repeated use there is no "habit" formed. There is no remedy of its kind, like ENO'S for freeing the system clear of impurities caused by constipation. At any druggist for a bottle today. Two sizes—75c and $1.25.

Sole Agents: Harold F. Ritchie & Co., Inc. 171 Madison Ave., New York Toronto, Sydney, Wellington

ENO FRUIT SA

DERIVATIVE

FOR INNER C

A Clean Tasting Effervescent

Prepared only by J. C. Eno Ltd.

Copper Etchings in Sepia

A beautiful pictorial rotogravure section containing eight to twelve pages is issued each week in the SUNDAY TIMES.

...geles!
...ure
...ES
...m the
...Chicago

Wiedoeft
of Los Angeles
and his Cinderella Roof Orchestra, have just made one of the best records of the year—his own composition!—
"Oh, Peter"
with "Hoodoo Man" on the reverse side,—
the hit of the hour—one of the most popular tunes in Los Angeles today. Don't miss this wonderful record. Wiedoeft, too, will soon invade the east with his orchestra.
Now on sale at all Brunswick dealers—75c

...K
...S
...depends upon
...Daily Habit
...the Day Right with ENO'S
...coming a "dash" of ENO'S, in a glass of water, relieve constipation and insure that inner cleanliness of good health. ENO is gentle but effective. With repeated use there is no "lowering" effect. Unlike many of its kind, like ENO'S for keeping the system free from disorders caused by constipation. Ask your druggist today. Two sizes—75c and $1.25.
ENO'S FRUIT SALT
DERIVATIVE COMPOUND
FOR INNER CLEANLINESS
A Clean Tasting Refreshing Effervescent Health Drink
Prepared only by J. C. Eno, Ltd., London, England
...tchings in Sepia Tones
...rial rotogravure section containing ... pages is issued each week with the

SIM CRABILL SAYS:

"Prospecting for prospects is usually a pretty costly proposition. But the properly prepared prospectus cuts costs considerably!"

YOUR prospects want tangible plans—definite, concrete facts about what you have to sell, written down in "black and white."

They have greater faith in the proposition and firm behind it if they can read its merits in a well written, attractively prepared prospectus.

Here, again, we can serve either the new firm getting its start, or the old one selling a new idea. The effectively planned, written, and printed prospectus is but one of the many different types of sales literature prepared by our *Service Department*.

Let a Times-Mirror Printing & Binding House representative give you the benefit of our experience in handling sales literature. No obligation—merely phone today.

TIMES-MIRROR PRINTING & BINDING HOUSE
118 South BROADWAY Trinity 5631

Andre Tells How To Regain Health

Natural Forces to Work and Watch Health Barometer Climb Upward, Says Noted Scientist. Chronic Cases Are Not Hopeless.

...ds of people drag through ...ith weakened anaemic condition to all the distressing ...hat first afflict the weak and ...ing when health, strength ...ppiness might be theirs for ...ing. They are weak and ...constantly bothered with ...ss and lack of appetite, ...nervous, irritable and dis...with barely enough ...to perform their daily ...They get little satisfaction ...because they have not ...ical or mental energy to ...company of others or ...even enjoy them. Their ...is a burden and their daily ...a grind.

...such people I would give ...of hope and cheer. You ...enjoy the blessings of ...th and happiness.

...IS WORKING WITH ...AGAINST YOU, AND ...GIVE HER THE PROPER ...SHE WILL RE...

...ditions may be chronic, but it is by no means hopeless. Start all the forces of nature to working properly and watch the barometer of health climb upward.

Karnak is designed to help and co-operate with Nature in this task of restoration. It works naturally and thoroughly to set the stomach right, increase the appetite for wholesome food, help the digestive system turn this food into strength-giving nourishment, throw off impurities and put the whole system back into a healthy, resilient, vigorous condition.

All things must have a beginning, and it is so with poor health and disease. Nature never fails to warn of coming disaster and we must heed these warnings promptly or suffer the penalty.

If you have the headache twice in the same week something is decidedly wrong. Nature is flying her danger signal. If you have indigestion your system is being robbed of the nourishment necessary to keep up your strength and vital nerve force. If you have to take purgatives frequently watch out for trouble. Your system is absorbing impurities and poisons that tear down the whole body. A healthy system needs no purgatives.

If you feel tired-out and irritable in the morning Nature is warning you of a break-down. After a night's sleep a healthy person feels fresh and vigorous, full of life and good humor.

Is your tongue coated, your breath bad?—have you foul taste in your mouth, do you feel achy and lack appetite? These are some of the ways Nature tells us of a digestive system gone wrong, a liver that is failing to do its duty, a clogged and dangerous condition of the intestines. They are the BEGINNING of chronic disorders that wreck the health, bring premature old age, and shorten life by tens of years. The prudent person will take steps at once to put the system in order.

People frequently report that Karnak has relieved them of troubles that had defied other treatments for years. That is because a strong, healthy body naturally throws off disease and Karnak helps Nature restore the strength to where these troubles are naturally thrown off and the damage repaired.

Karnak is sold by all Owl and San Drug Stores.

The Citizens Banks of Los Angeles

SINCE 1890 the Citizens National Bank has grown steadily in strength, in service to its customers and in the confidence of Los Angeles, the city it was founded to help develop.

CITIZENS NATIONAL BANK | 1890—1924 | CITIZENS TRUST & SAVINGS BANK

PASTOR UNABLE TO EXPOSE FOES

Anti-Klan Minister Getting Back to Normal

Fails to Recall Details of "K.K.K." Branding

Wife Believes He Was Doped, Drugged and Tortured

[EXCLUSIVE DISPATCH]

BATTLE CREEK (Mich.) July 13.—Rev. Oren Van Loom, anti-Klan pastor, traveled a little further along the road back to normal here today. For the first time since he awoke Saturday from an eleven-day lapse of memory he was able to receive and talk to visitors. The pastor was unable, however, to throw any light on the events that took place between the time of his disappearance from Royal Oak June 30 and the time when he recovered his memory and found that he had been branded with the letters "K. K. K."

Dr. Kingsley, attending physician, said he doubted if the patient would ever remember any more than a patient on the operating table, under the influence of ether, remembered the pain of the operation.

When visited, Mr. Van Loom talked about the sermon regarding the Klan which he preached in his church at Berkeley, Mich., shortly before his disappearance. He talked about passages in the Bible and admitted that he preached against the burning of fiery crosses. But he shied away from direct mention of the Klan.

WIFE VISITS PASTOR

Mrs. Van Loom visited her husband shortly after he awoke today. She afterward declared that she was convinced that the anti-Klan minister had been the victim of a carefully prearranged and diabolically executed plot.

"He was doped," she said. "He was drugged and dragged away and tortured. Tortured so horribly that I don't see how any human being could have done it. He must have been doped some time before he left Berkeley on his way to Orchard Lake and Flint." He stopped at a bank to cash a $55 check. The signature on that check is his and yet it isn't. It's the kind of signature Mr. Van Loom might write if he were just beginning to feel the effects of a drug with a powerful effect on his mind."

The last thing that Mr. Van Loom remembers was coming out of the bank at Royal Oak and standing on a street corner to wait for an interurban car. Mrs. Van Loom also pointed out that if there were a plot no better time could have been chosen for the spiriting away of her husband.

OFF FOR CONFERENCE

He was on his way to attend a church conference and expected to be gone at least twenty-four hours. He would not be missed and no inquiries would be made about him for at least that length of time.

Another angle of the case that points to a prearranged plot is found in the deep scars on the pastor's back. Those scars were made by the application of a branding iron which was made at considerable expense of time and ingenuity. In addition there was a tube of salve found in Mr. Van Loom's grip. It was a salve used for sunburn and scalds. It was not in his grip when he left home.

Van Loom himself is without theories. Or at least if he has any, he is silent concerning them. He denies, however, that fear or any other emotion would keep him from telling everything and anything he knew.

When he disappeared the pastor was plainly, but neatly clad. When he was found at one of the busiest street intersections here Friday night unconscious on the pavement he was unshaven, begrimed and disheveled. His shoes were scuffed and worn. His feet blistered. Apparently he had walked many miles. As far as officials knew, one minute the pastor was not on the sidewalk. The next minutes he was.

FRANCE IS LIABLE IN SHOOTING CASE

[BY CABLE—EXCLUSIVE DISPATCH]

PARIS, July 3.—The next day after the battle of the Marne a citizen in one of the towns was shot as a spy by error. The error has resulted in one of the strangest cases France has witnessed for some time. An investigation was ordered and the government decreed that the officer who had given the shooting command was guilty. An indemnity of 40,000 francs (then $8000) was given to the children of the dead man. After the war the case again was brought into the limelight when the government demanded that the administrative officer be made to pay back the indemnity which his error had cost the government. The official replied by bringing the case into the courts. There is was judged that the official was in the right in refusing to reimburse the government, and the demand has been annulled.

EASTERN STAR PLANS HOME IN WASHINGTON

[EXCLUSIVE DISPATCH]

WASHINGTON (D. C.) July 13. The General Grand Chapter of the Order of the Eastern Star is carrying on a campaign for the purpose of building an International Eastern Star Temple in this city. The sum of $35,000 was voted from its treasury as a nucleus fund for the building. The Grand Chapters of Florida and Illinois have each voted $4000, and the Indiana Grand Chapter contributed $1000. The first donation received was from the English-speaking chapter in Pekin, China, which sent $1 per capita.

See For Yourself

You can see for yourself what you are buying when you buy Street Improvement Bonds.

Elliott & Horne Co.
Stock Exchange Bldg.
Bond Dealers Since 1900

$25,000.00
---Who will get it?

MR. Average Man has taken out a substantial life insurance policy. He sits back in his office chair and smiles, contented that now, whatever happens, his family is provided for. Should he go *they* will get $25,000, or whatever the amount of the policy may be.

Does Mr. Average Man pause to consider who *they* might be? No. The policy names his wife and family. He supposes *they* alone will have the full benefits of his insurance money—and lets it go at that.

But there are others who live by that which rightfully belongs to inexperienced widows and children. Promoters of questionable business enterprises. Glib salesmen of handsome stocks that have nothing to recommend them beyond their pictorial value. Or they may be ambitious relatives or friends, seeking to enter business ventures which "cannot fail"—but often do.

The insurance money is gone! Where comfort and protection were intended, only anguish and a struggle for existence remain. It is claimed that ninety per cent of all insurance money left outright to beneficiaries is dissipated within six years.

Insure Your Insurance.

Insure your insurance! Be positive that the only ones to enjoy its benefits will be those your policy names. Your wife and family need it to assure their support and protection against any emergency that may arise. They and *no one else* must have it. Such protection may be simply arranged.

A Life Insurance Trust.

Your insurance policies, whether large or small, may be turned over to a *Trust Company* to be held in trust for your widow and children. At your death the principal will be soundly invested. Income and principal will be available to your beneficiaries as circumstances demand. The risks of loss through inexperience, mismanagement, or the dangerous persuasion of individuals who seek to further their personal interests will be completely eliminated. Your family may then be free to enjoy the benefits intended without the hazardous responsibilities of watching and investing.

If you are interested, ask an officer of one of the Trust Companies named below to give you complete information regarding this form of LIFE INSURANCE TRUST.

CITIZENS TRUST & SAVINGS BANK
HELLMAN COMMERCIAL TRUST & SAVINGS BANK
PACIFIC-SOUTHWEST TRUST & SAVINGS BANK
SECURITY TRUST & SAVINGS BANK
TITLE GUARANTEE & TRUST COMPANY
TITLE INSURANCE and TRUST COMPANY
UNION BANK & TRUST CO. of LOS ANGELES
BANK OF ITALY

This is the eighteenth of a series of advertisements describing the functions of the leading Trust Companies of Los Angeles, named above.

CRACK SHIP INTO WATER WEDNESDAY

Bienville to be Launched at Tacoma With Record for Rapid Construction

[EXCLUSIVE DISPATCH]

TACOMA Wash.) July 13.—When the crack passenger ship Bienville, being built here by the Todd Dry Dock and Construction Corporation, is launched next Wednesday, a record will have been established, say officers of the company, for construction of a vessel of this type on the Pacific Coast. The Bienville will slide down the ways in four months and a half from the time the bulkheads for her construction were laid.

The steamship, in addition to having a record for construction, is also regarded as the last word in passenger vessels built in the United States since the war. The vessel is said by her builders to be the most luxurious ship ever built on the Coast.

The Bienville is 445 feet long and has a beam of fifty-seven feet. When finished she will cost approximately $1,000,000. She is a five-deck ship and will be driven by turbine engines capable of developing 7100 horsepower and driving the ship at a sustained speed of 16 knots.

First-class accommodations will be provided for 237 cabin passengers, in addition to 111 in the steerage. The ship is to be christened by Miss Dorothy R. Maxon of West Mystic, Ct., daughter of Capt. C. P. Maxon, who is to command her. The name Bienville is that of an old Louisiana family. The vessel will play regularly between New York and New Orleans.

TO IMPROVE HOSPITALS

[EXCLUSIVE DISPATCH]

PRESCOTT (Ariz.) July 13.—About $80,000 will be spent on improvements around the Whipple Barracks Veterans' Bureau Hospital, and nearly as much on the Pastime Park Hospital near Tucson. Statement has been made officially that the Whipple Hospital, caring mainly for tubercular cases, should be made the biggest and best equipped in the country.

FLORENCE TO ADVERTISE

[EXCLUSIVE DISPATCH]

FLORENCE (Ariz.) July 13.—Stimulated by the passage of the San Carlos storage bill, the Florence Chamber of Commerce is preparing to start an advertising campaign. Assistance has been offered by the Salt River Valley-Arizona Club.

The Business Man's Department Store

Are You Desk-Efficient?

Finishing DURARD DESKS

—you can increase the accuracy and speed of your work in business or in the professions if you have a scientifically and carefully arranged desk. We look upon the Desk as a high-grade work bench where every accessory, space and dimension must be planned and built to make it a truly efficient time-saving equipment.

▽ ▽ ▽

With this ideal in mind we build DURARD DESKS right here in our Los Angeles factory and next week we will have a Desk-Efficiency Exhibit which will give most valuable information to every man and woman who uses a desk at all.

▽ ▽ ▽

Be sure and drop in and see this Educational Exhibit—it will be well worth your while.

▽ ▽ ▽

Durard Desks, Tables, Chairs, Files, Floor Coverings, Safes, Filing Cabinets and All Office Equipment

LOS ANGELES DESK CO
848-850 South HILL Street
F. R. Feitshans President

The Business Man's Department Store

WHERE TO GO—HOW TO GET THERE

Quick answers to questions regarding resorts, hotels, theaters, schools, depots, etc., may be had by calling up The Times Information and Resort Bureau. Telephone MEtpolta 6700.

The Times Free Information AND Resort Bureau

CORNER FIRST AND BROADWAY

Is for the accommodation and benefit of persons seeking interesting routes of travel, desirable hotels and rest, recreation and recuperation at the seashore or in the mountains. Particulars are furnished by competent attendants and by correspondence to the general public regarding rates and attractions of railroad and steamship lines, hotels and pleasure and health resorts. Descriptive circulars and transportation literature are kept on hand for inspection and distribution. This service is absolutely free. Literature may also be obtained at the Times Branch Office, 321 South Spring Street. Phone MEtropolitan 6700.

MAKE YOUR RESORT AND HOTEL RESERVATIONS FREE OF CHARGE AT

The Times Information and Resort Bureau—
Times Bldg., First Street and Broadway—
—or—
The Times Branch Office—621 So. Spring Street.

Resorts

"Summer" in YOSEMITE and the TIOGA-HIGH SIERRA TOUR

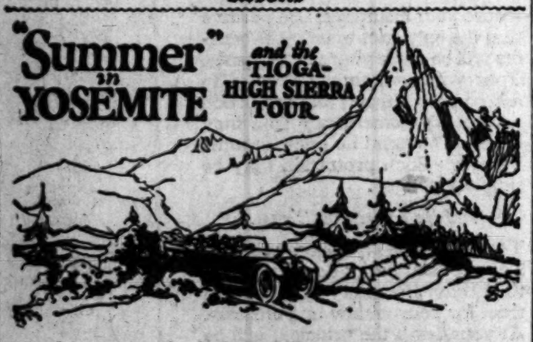

Summer comes late in the High Sierra country of Yosemite National Park. August and September are the best months to visit the glaciers, peaks and trout streams around Tuolumne Meadows.

Through this wonderful region runs the famous Tioga Road, over which you can make the fine motor tour operated daily in both directions between Lake Tahoe and Yosemite Valley by Yosemite Transportation system, with rail connection at both ends.

This tour can be purchased when you buy your railroad excursion ticket,—or we will be glad to arrange your trip over the Tour on the "All-Expense Plan"—250 miles of motoring in comfortable cars across the crest of the Sierra Nevada Range at Tioga Pass. Ask for folder.

YOSEMITE TRANSPORTATION SYSTEM
511 So. Spring St. Los Angeles Tel. VAndike 5022

YOSEMITE LODGE
"Built to Banish Care"

Decide now for Yosemite Lodge with its reasonable expense—accommodations you like at a range of prices to suit every body. American Plan rates are $6, $8 and $8.50. European Plan rates are $1.50 and $2.00, with excellent cafeteria.

Every day at Yosemite is a continuous succession of enjoyments, dancing, hiking, motoring, swimming, picnics by the songful Merced; a thousand interests surround you in this magnificent National playground. Ask for illustrated folder.

YOSEMITE NATIONAL PARK COMPANY
311 So. Spring St. Los Angeles Tel. VAndike 5022

SIERRA MADRE MOUNTAIN RESORTS

MT. WILSON Elevation 6000 feet. 2 hours from Los Angeles to hotel on the peak. Strain's Camp in the pines. World's largest observatory open to the public every day. Friday night illustrated lectures and look through the 60-inch. Bus leaves Strain's at 315 South Barbara St., Pasadena. Orchestra music and dancing Saturday night. Bus 60 leaves at night by their lights. Auto road open to the public. Busses and autos. On central Sundays and holidays. Busses and autos daily stages from Los Angeles and Pasadena. Housekeeping tents, grocery store, cafeteria at camp. Reasonable weekly rates at hotel. Sunday chicken dinner. Make early reservations. Information at all bureaus. MAin 1720 or Pair Oaks 24-F-2. W. E. CORY, Manager.

CAMP OAK WILDE — Upper Arroyo Seco — OPEN ALL YEAR — Folders at all Information Bureaus

URBAN 20th YEAR SUMMER CAMP—YOSEMITE Began June 15. Membership limited. Make reservations now. Horseback riding, swimming, fishing, all sports. Regular school in session all year. For terms, etc., see Secretary, 617 Wilcox. HEmpstead 7021.

PECK-JUDAH 1924 "RESORT GUIDE" NOW READY
This book contains a comprehensive list of fully inspected and bona-fide resorts. Send 4c in stamps or copies furnished free at THE PECK-JUDAH TRAVEL BUREAU, 702 South Spring Street.

CATALINA Sunset Apartments and Cottages On Ocean Front and near Band Stand. Also MATHEWSON COTTAGES on Whitley Ave., one block from ocean. Housekeeping rates, $15.00, $25.00, $35.00 and $40.00 per week—according to location and accommodations. Phone 63 W, or write J. E. Mathewson, Owner, P.O. Avalon, California.

NEWPORT-BALBOA Bathing, Boating, Fishing, Golf Cottages, Bungalows, Apartments for rent. $1,500,000 just spent in public improvements. Frequent electric trains. Live at the beach winter and summer. PAVED ROADS ALL THE WAY. WRITE CHAMBER OF COMMERCE.

Los Angeles Hotels and Apartments

HOTEL TRINITY

Owned and Operated by the Los Angeles Investment Co.

Absolutely Fireproof
350 ROOMS
GRAND AVENUE AT NINTH STREET
LOS ANGELES, CALIF.
ACCESSIBLE LOCATION
QUIET AND HOMELIKE
EXCELLENT CAFE SERVICE
CONVENIENT TO BUSINESS
CATERS TO WOMEN AND CHILDREN
REASONABLE RATES
ANDREW W. BAKER, Manager

Resorts

Arlington Lodge Lake Arrowhead California

The only exclusive first-class modern Hotel at beautiful Lake Arrowhead. Change your Altitude to 5200 feet. Reservations through Peck-Judah Office

Superb Routes of Travel

for Railroad information call MEtropolitan 2000 Southern Pacific

PRAYER AS WEAPON OF GREAT MEN DISCLOSED

People Divided by Dr. Hutslar Into Those Who Appeal to God and Those Who Faint

A stirring sermon on the great admonition of Jesus, "men ought always to pray and not to faint," was preached from The Times broadcasting station, KHJ, yesterday morning by Rev. Charles F. Hutslar, pastor of the Washington Christian Church of Pasadena. He said in part:

"The curtain was drawn aside for a brief moment and the Christian father was seen in prayer for his son! That published statement pictures a scene in the White House family during the recent great sorrow, which suggested in a very striking manner the text of my sermon this morning.

"Jesus not only saw humanity in the embrace of vexing circumstances, but He felt and experienced them as they were forced through the channel of His own heart and life. He not only knew the way, but He knew the great resources which were at the disposal of man through the divine law of prayer. A great cloud of witnesses from every age of history confirms the fact, that the secret places of the Most High abound with resources which answer man in his every need, and that such resources are at the disposal of man's appropriation.

TWO DISTINCT CLASSES

"The natural pressure of circumstances in giving birth to new life and enlarged resources naturally force society into two distinct classes: Those who pray and those who faint. Wherever the challenging issues of human progress are involved, there the fainter is present. His plan of life is the soft pedal, regardless of its cost to others, because it is easier to faint before the tremendous issues of human existence than it is to pray through them. Our society is seriously afflicted with shriveled minds and debased purposes, with people who commit suicide in life and talent, who commit crime, seek easy money, steal virtue, because of the alluring sensation of the 'valley of ease.'

"I think we are encouraging a generation of fainters by easy, slipshod methods of dealing with our children. The short-cut to education, the less-work and more-money spirit in industry, the easy road to financial success, surrendering spiritual values for material achievements are all stimulated in our homes and institutional life, where we indulge our children to excess in dainties, easy living and social functions.

"I turn now from that uninviting aspect of the theme to the one of sublimity and grandeur. Real men, true men do pray. God has assured His world that whatever is essential for the good and edification of man can be obtained through the fervent prayer of the righteous. Providence does not always answer just as we pray, but He does answer for human good and blessing.

"Our nation was conceived, born and nurtured through the power of praying men and women. When at Plymouth Rock they faced the terrific problems of a new world, the Puritans prayed. During that awful winter at Valley Forge with 3000 hungry, half-clothed soldiers leaving their footprints of blood on the soil they loved, suffering the birth-pangs for the nation's independence, Washington prayed. Our Lincoln was a man of prayer.

"World issues are tremendous and are compelling in their demand for decision. The social upheaval of humanity seems to literally daze the wisdom of the century. But the fact of our world problems is not the most serious consideration. That of deeper and more vital concern is the question of the attitude which humanity assumes toward its supreme crisis: Will it faint or will it pray? Will it be subdued and conquered by its drastic circumstances or will it exercise its divine privilege of prayer and conquer them? The nation or individual is doomed whose issues of life are not sufficient to urge them to the powerhouse of God.

"How wonderfully sublime the divine status of man and how rich his privileges through the providential economy of a wise and loving God! Man's problems are not his curse, they are his blessing in that they call forth the graces of God in his conduct which make him worthy the high position of his sonship in Christ, and which generate power within him for the great plan of which he is a part.

"What a glorious tribute to fatherhood by our sorrowing executive and what a beautiful example of trust in God: 'Your youths shall faint and be weary, and the young men shall utterly fall; but they that wait upon God shall renew their strength; they shall mount up with wings as eagles; they shall run and not be weary; they shall walk and not faint.'"

POWER OF GOD OVER HEARTS THE MARVEL

Dr. Henry Coe Culbertson, in his sermon yesterday morning at the Plymouth Congregational Church, said in part: "We may think of God's power in the glory and wonder of creation, the vast material universe; we may think of God's power in providence, as by means beyond our ken He makes all things work together for good in human history. The greatest marvel of God's power, however, is not creation nor providence, but the power of God over the hearts of men, the fact that he wins and holds the devoted love and loyalty of countless free, independent, choosing minds and wills. Mightier than the power that rolls the stars along is the power that turns a sinner from the error of his way, and wins him a new life and happiness. Our God is imaged to us, not as a Jove hurling thunderbolts but in the personality of Jesus, the Lamb. Among those to whom the Bible was first written the lamb represented three traits, gentleness, purity and sacrifice. In all God's dealing with His earthly children appear these three qualities, an infinite, patient, forgiving gentleness, the purity of One in whom is no selfishness at all, and a measureless, self-sacrificing love."

POTENCY OF WORDS PROOF OF GODLINESS

"Who can measure the power of words?" said Rev. Fred E. Hagin, speaking at the Figueroa Christian Church yesterday morning in his sermon, "The Words of Our Mouth." He pointed out how the grouping of certain words had affected the thought and the actions of millions. "Since the power of words is so potent and their influence so immortal, we mortals should be careful in their use. It was Carlton who said: 'Thoughts unexpressed may sometimes fall back dead, but God Himself can't kill them when they're said.' Kind words to a weary, lonesome soul give cheer like a burst of sunshine through dark clouds on a rainy day. They cost so little that the marvel is we are all not more generous in their use. There was one who spake as 'never man spake.' He said, 'Heaven and earth shall pass away, but my word shall not pass away.' This is a proof of His diety. He packed into a brief sentence a cure for all the ills of mankind. This sentence would do away with war and just about make this little earth an annex of heaven. Do we recall these words? Do we live them? 'Therefore all things whatsoever ye would that men should do unto you, do ye also unto them.'"

LOVE IS DISTINCTION OF CHRISTIAN DIETY

Speaking of dispair and its cure at the First Christian Church yesterday, Rev. E. F. Daugherty pointed to the wonderful achievements of man in creating inventions that give him dominion over the earth, the air and the sea and place him beyond the reach of poverty, "yet it was a king, an oriental despot, slayer of a giant in his day, and holding the power of life and death over his subjects, who said 'I am poor and needy, yet the Lord thinketh upon me.'"

"Here lies the greatness of the Christian faith, that it interprets God as seeking man to help and rescue; all others represent man as seeking God, all other faiths are the record of man's placation of an angry deity. But the God whom Christians worship, as revealed in Christ, is touched with the feeling of our infirmities, and concerned in our every trial. 'Let not your heart be troubled' is the present time call to stand amidst poverty and need of human desolations, for on the basis of faith all things work together for good to them that love God."

FREE LECTURE GIVEN TO BIBLE STUDENTS

At a free lecture delivered yesterday at the Trinity Auditorium by E. F. Crist, under the auspices of the Bible Students' Association, on the "Divine Plan of the Ages," E. F. Crist said in part: "God has a plan that includes the reign of Christ over the earth for 1000 years as sole monarch, as the only law-giver, the only teacher, the only physician, the only ruler. Satan and every evil influence will be restrained during those 1000 years, in order that man shall not be harassed or embarrassed by any outside force while having the privilege of gaining what was lost in the Adam-mental, moral and physical atonement with God. Had man remained in harmony with the law of his nature he would have continued to live on into the ages of eternity. But disobedience marred it all; the threatened death sentence was inflicted; man began to die, and in the dying state he brought forth children below the state of perfection. Jesus, by keeping the divine law, demonstrated that He had a right to perpetuate forever His human life, which included the earth to live upon."

NEGATIONS SEEN AS CAUSE FOR SCHISMS

"I am of Paul; I am of Apollos," said Rev. William C. Ipsit, pastor of Amanda Chapel at Carthay Center yesterday, quoting From First Corinthians. "One may be of Paul, and another of Apollos; one may have one system of theology, and another a different kind, but to both God will give the increase of knowledge and brotherliness if they will concede that both planting and watering are essential to increase. Theological differences arise from a different method of reasoning. One reasons from cause to effect, and another from effect to cause. One may assume the truth that God is love and then seek for evidence to sustain his assumption, and he will find it. The other may see plenty of evidence that God is love and reason back to the fact thus proven. Theological differences arise from negations and not from positive positions. Bitterness is caused in God's family by trying to prove our brother wrong. It is on the basis of religion and not of theology that we are establishing Amanada Chapel. It is not a school of theology, but a house of worship. 'My house shall be called a house of prayer for all nations.'"

Resorts

REDONDO BEACH "COOLER IN SUMMER—WARMER IN WINTER"

Kiddies' Day Every Wednesday
Big Free Vaudeville Show
Free Dancing
Free Souvenirs
Bring the Kiddies Early to Enjoy a Day of Fun and Frolic down by the Sea.
Oh Mama! Let's Go!

Play Golf at Catalina

The Catalina Country Club nine-hole golf course is a real delight. In one of the most beautiful scenic settings in the world, with a clubhouse providing all comforts, a green fee of only 50 cents per day, and tennis courts of smooth clay.

Spend this Summer's vacation at Catalina—near at hand and quickly reached. Wonderful fishing. New bath house now open. NO surf in Avalon Bay. Motor trips, boat trips, Marine Gardens through Glass Bottomed Boats, evening searchlight trips to see the Flying Fish. Catalina Marine Band renders daily concerts in Greek Amphitheater. Dancing in the Pavilion and Casino.

CATALINA TICKET OFFICE
6th and Main, P. E. Building.
Phone TRinity 2961.

In All The World No Trip Like This

BISHOP HAS OLD PULPIT AS VISITOR

Dr. Locke Speaks Before First Methodist Throng on Success of Christianity

Bishop Charles Edward Locke yesterday came back to the pulpit he held so long, that of the First Methodist Church, and preached to the congregation he directed for many years.

He is now assigned to the region about St. Paul, Minn., after having been bishop of the Philippine Islands for four years. Before that time he was assigned to the pastorate of the First Methodist Church here, now held by Dr. E. E. Helms.

For his text he took "Christ is not ashamed to call them brothers."

Bishop Locke took pains to excoriate the pessimists, "foghorns," he called them, who croak their dismal declarations in spite of the advance of civilization. He denied the charge that Christianity is a failure, laying the pronouncement to those dreary souls who see evil in everything. Christ, he said, was an optimist and Christianity is forward-looking.

While in Washington recently Dr. Locke met President Coolidge and discussed Philippine affairs with the Chief Executive. He drew a pleasing picture of the President's personality, stating that whenever he is faced with a decision upon public affairs he first asks: "What it right?" and secondly: "What is my duty?" and acts according.

At the close of the service Dr. Locke was surrounded by hundreds of his friends among the congregation, who insisted upon pressing his hand and wishing him well in his new position.

ARMS CURB CONVENTION IS MAPPED

League's Officials Evolve Basis of World Meeting on War Material Control

[BY CABLE AND ASSOCIATED PRESS]

GENEVA, July 13.—The League of Nations' commission on the reduction of armaments before adjourning yesterday formulated the principles of an eventual international convention for national control of the private manufacture of arms and war materials in general.

The commission decided that national control should seek firstly, complete suppression of clandestine manufacture, thus supplementing the provisions of the proposed convention for the regulation of international traffic and secondly, that it should do away with all irregular practices and all attempts at corruption in transactions connected with the acquisition of war material by governments.

The commission, however, expressed the view that national control should not interfere with the rights of a government to purchase necessary war materials either from private manufactures or national arms factories.

Franks Slaying Case Fray Near; Insanity Is Plea

[EXCLUSIVE DISPATCH]

CHICAGO, July 13.—The first clash between the State and the costly array of legal and medical talent employed by the parents of Nathan Leopold, Jr., and Richard Loeb, murderers of little Robert Franks, will come on the 21st inst. and both sides are feverishly working to be prepared for the fray.

The defense hopes to get the murderers before a commission, test their sanity and, if the commission can be convinced that the slayers are insane, the murderers will dodge trial for their crime and be committed to some institution. The defense admits the youths committed the murder and the entire fight will be an effort to have them shown of unsound mind and, therefore, not responsible.

PORTERVILLE MAN IS WINNER OF BIG BONUS

PORTERVILLE, July 13.—To W. E. Simpson of Porterville, district manager for the West Coast Life Insurance Company, goes the honor of being the first agent of that concern to reach the million-dollar mark in new paid business in eleven months, according to word received here. Mr. Simpson's accomplishment wins for him the $500 bonus offered several years ago by the company to its first million-dollar producer. It also assures him of re-election as the Century Club's president, a position he has held for the past three years. Last year his paid business totaled over $750,000.

PUBLISHERS SUE KLAN FOR CONTRACT BREACH

[EXCLUSIVE DISPATCH]

INDIANAPOLIS, July 13.—Suit asking judgment of $200,000 for alleged breach of contract was filed in Federal Court by the Dayton-American Publishing Company and the Ferrett Publishing Company, both of Dayton, O., against the Knights of the Ku Klux Klan officials. The complaint alleged that the Klan officials had entered into a "Klansman agreement" to a publishing contract and that the Klan organization and officials had failed to make good, resulting in a loss of $168,112 and other damage to the plaintiffs.

VISALIA FIGHTING TO HOLD BUS TERMINUS

VISALIA, July 13.—Directors of the Visalia Chamber of Commerce will war against action of the General Grant National Park stageline in changing its terminus from Visalia to Dinuba and picking up passengers from this city through arrangements with the Visalia-Dinuba stage line.

The local chamber directorate declares that no hearing was ever held as far as the Chamber of Commerce or any Visalians know, and have expressed doubt whether any Railroad Commission order ever was secured ordering the change.

SCORES TAKEN IN VICE RAID AT INDIANAPOLIS

[BY A. P. NIGHT WIRE]

INDIANAPOLIS, July 13.—A goodly part of the Indianapolis underworld was swept into the city prison late last night when the police force, almost to a man, set out on a city-wide crime and vice clean-up and returned with 361 prisoners.

McADOO AIDE IN HOSPITAL

[EXCLUSIVE DISPATCH]

LOUISVILLE, July 13.—Robert T. Crowe of Lagrange, former Speaker of the Kentucky House of Representatives, has gone to the Mayo Hospital in Rochester, Minn., to undergo an operation. Mr. Crowe represented Oldham county in the General Assembly for several terms. He served as chairman of the McAdoo campaign in Kentucky.

VISALIANS "IN SWIM"

VISALIA, July 13.—Visalians are "in the swim," so far as participation in the swimming classes being conducted here under auspices of the Visalia Community Service and the Red Cross is concerned.

These classes have proven very popular. Passing of life-saving tests by Gail Shadinger, Community Service executive secretary, and George Brockman of Visalia, enabled the Red Cross expert to leave Visalia for San Francisco and allowed the classes to continue under the two local men. A number have also passed the junior life-saving tests.

OMAHA HAS 217,605

[EXCLUSIVE DISPATCH]

OMAHA, July 13. — Omaha's population is 217,605, according to the bureau of publicity of the Chamber of Commerce, which bases the estimate on the Nebraska average of 4.3 persons per family for Omaha's 50,551 families reported in the 1924 school census. The school population in two years has increased from 46,483 to 50,231.

Superb Routes of Travel

San Francisco or San Diego

To San Francisco
4 Omaha subscribers daily leave L. A. at 7:10 A.M., 2:00 P.M., 7:00 P.M., 11:45 midnight. $4.50 one way. $8.50 round trip.

To San Diego
Leave L. A. daily at 7, 8, 9, 10, 11 A.M. and 1, 2, 3, 4, 5 P.M. 7, 11 P.M. $2.50 one way. $4.00 round trip. 11 P.M. train, $4.75 round trip.
ALWAYS SPECIFY "Motor Transit" Stages
UNION STAGE DEPOT
6th and L. A. Sts.
MEtropolitan 2800

The Way East

UNION PACIFIC SYSTEM OVERLAND

Information Tickets
221 Broadway
508 Pac. Elec. Bldg.
Phone. MAin 8900.

going away

BACK EAST

Low Roundtrip Excursion Fares now in effect

Return Limit Oct. 31

See the country en route. Go on one Southern Pacific route; return on another.

Southern Pacific

TICKET OFFICES
211 West 7th Street and Main Floor Pacific Electric Bldg., Sixth and Main Streets.
Station, Fifth and Central. Phone: MEtropolitan 9231

Steamships

Steamship Sailings

FOR YOUR VACATION: PLAN A TRIP ON A REAL OCEAN LINER

San Francisco—Seattle
S.S. DOROTHY ALEXANDER, TUESDAY, 5 P.M.
S.S. H. F. ALEXANDER, FRIDAY, 5 P.M.
S.S. EMMA ALEXANDER, SUNDAY, 11 A.M.

Round Trip San Francisco $22.50 — Berth and Meals Included

San Francisco—Portland
S.S. ADMIRAL FISKE, WEDNESDAY, 11 A.M.
EMMA ALEXANDER, SUNDAY, 11 A.M.

Portland $74.00 Round Trip

NEW YORK, S.S. KROONLAND, TODAY

LOS ANGELES, 501 South Spring St. Phone Pasadena, 207 E. Colo. St. Phone Fair Oaks 7950. San Pedro, 121 W. 7th St. Phone 376. Long Beach, 214 E. Ocean Ave. Phone 61350. Hollywood, 6300 Hollywood Blvd. HEmpstead 5301.

Pacific Steamship

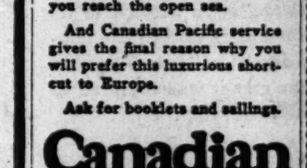

HAWAII from Los Angeles direct to Honolulu

Aboard the Newly Refitted S.S. City of Los Angeles Sailing Saturday, July 19 over "The Great Circle Route of Sunshine"

A FEW CHOICE ACCOMMODATIONS STILL AVAILABLE

Los Angeles Steamship Co.
517 S. Spring St., Los Angeles.

Superb Routes of Travel

EUROPE ~one third the way on inland waters

Sail from Montreal or Quebec and discover for yourself this delightful way across.

Canadian Pacific liners take you down the sheltered St. Lawrence for a third of the entire voyage—a thousand scenic miles of inland waters before you reach the open sea.

And Canadian Pacific service gives the final reason why you will prefer this luxurious short-cut to Europe.

Ask for booklets and sailings.

Canadian Pacific

W. McTavish, Gen. Agt. Passenger Dept. 605 South Spring St. TUcker 1561 Los Angeles.

The New Catalina

Magnificent Dollar Ferry to Fairyland

Twin-screw, steel steamer "Hermosa" leaves Los Angeles Harbor, foot of Pacific Electric Railway, San Pedro, daily. The first ferry to Catalina Island. Direct connection from Los Angeles Railway Terminal. Wilmington Boulevard cars to Harbor Gate. Daily.

Steamer Avalon sails at 9 A.M. Daily except Sunday. Round trip fare $3.50. Boat trains leave Los Angeles Railway Terminal, L. A. cars leave Sixth and Main Sts. Phone TRinity 8481.

Catalina Ticket Office 6th and Main Sts. Phone TRinity 8481. In All The World No Trip Like This

For a Real Vacation YALE HARBOR

Four-masted steel auxiliary schooner. Year round cruises to Mexican ports. (1) Overnight Voyage to San Pedro, Wednesday, Saturday, Sunday. (2) 5-Hour Ocean Trip to San Pedro, Wednesday, Saturday, Sunday. Low rates. Yale Harbor, Foot of Pacific Electric Railway, San Pedro. Phone San Pedro 1000.

"Dress well—SUCCEED"

30 30

Now for the greatest selling week in our history

Hundreds of suits from Hart Schaffner & Marx

HALF PRICE

⅓ OFF AND ¼ OFF

These savings are worth while

	½ OFF	⅓ OFF	¼ OFF
$30 suits, now	$15.00	$20.00	$22.50
35 suits, now	17.50	23.35	26.25
40 suits, now	20.00	26.65	30.00
45 suits, now	22.50	30.00	33.75
50 suits, now	25.00	33.35	37.50
60 suits, now	30.00	40.00	45.00
70 suits, now	35.00	46.65	52.50
80 suits, now	40.00	53.35	60.00
90 suits, now	45.00	60.00	67.50

One illustration of our recent statement that we intend to do unusual things in our next thirty years at Sixth and Broadway.

We'd rather dispose of these splendid suits now and give you the clothes when you want them; when they are new and stylish; when you can get a whole season's wear out of them.

The people seem to think we are right; at any rate they are flocking to our store and picking off the bargains. You'll want to get yours before it's too late.

Also, remember sale Manhattan Shirts & Pajamas 1-3 reductions still going on

Silverwoods, *Inc.*

SIXTH AND BROADWAY

Looking Through The Lens At Bits Of Life

Travelogue, Entitled "A Long Way From Home."—Out for a bit of a stroll at Wembley, Eng., as they say in Siberia. (P. & A. photo.)

No Reconciliation — Mrs. Charles B. Dillingham, wife of the New York theatrical producer, has entered suit for divorce in Paris. (P. & A. photo.)

Only 81,000 Miles to Go—Charles Harwood (left) and Richard Moore, stop for a moment's rest after completing 419,000 miles of a 500,000-mile tour. (P. & A. photo.)

Gilda Gray, Shimmy Celebrity—Who quivers and vibrates to the music, sailed for Europe recently with a number of theatrical notables. (P. & A. photo.)

Charming — Latest portrait of Miss Peggy Thomas, daughter of the Rt. Hon. J. H. Thomas, P. C., M. P., who was presented at court this season in London. (P. & A. photo.)

From Dover to Philadelphia—The ride of Caesar Rodney, [illegible] of the Revolution, impersonated by Benjamin Cartright, [illegible] Delaware's dedication ceremonies for its new $4,000,000 highway. (P. & A. photo.)

Circled Globe Four Times—And Jack Caves isn't dizzy yet. He started out five years ago to win the $90,000 prize of the United States Endurance and Pedestrian Club and is on the last lap of 99,000 miles on foot. (P. & A. photo.)

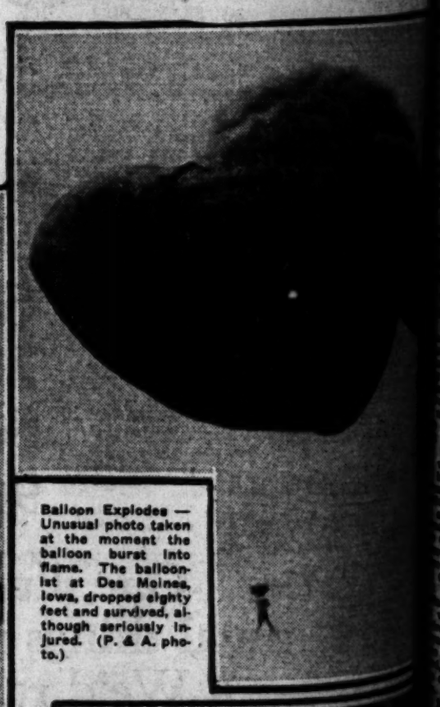

Balloon Explodes — Unusual photo taken at the moment the balloon burst into flame. The balloonist at Des Moines, Iowa, dropped eighty feet and survived, although seriously injured. (P. & A. photo.)

He Can Scratch His Own Back—This mandarin of Honan Province, China, took fifty years to cultivate a finger nail three feet and six inches long, but he didn't say why. (P. & A. photo.)

All Gone—Nearly 500 new automobiles were destroyed by fire that razed a large Chicago warehouse several days ago. Loss estimated at $250,000. (P. & A. photo.)

Maybe It Will Grow Up—Dorothy Sullivan of Wellington, Mass., has the smallest baby grand piano in the world, no fooling. (P. & A. photo.)

Happy Dreams—Clyde King of the 10th Infantry, goes to sleep at the firm request of Tony Meyers at the Peekskill Camp of the New York National Guard. (P. & A. photo.)

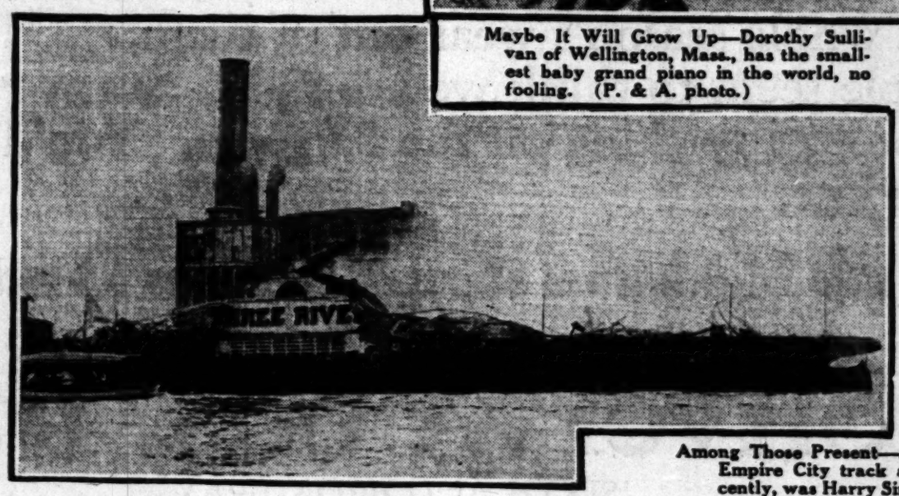

Burned Hulk of Three Rivers—Five lives were lost recently when the Chesapeake Bay steamer, Three Rivers, burned to the water's edge during an excursion. (P. & A. photo.)

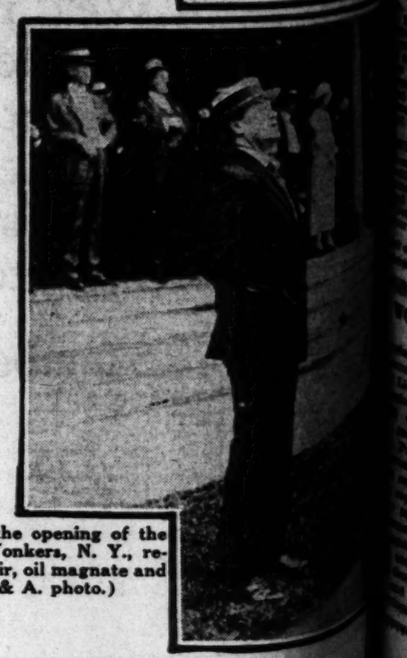

Among Those Present—At the opening of the Empire City track at Yonkers, N. Y., recently, was Harry Sinclair, oil magnate and racing enthusiast. (P. & A. photo.)

...ride of Caesar Rodney, patriot ...ated by Benjamin Cartright at ...onies for its new $4,000,000 high-

...Jack Caves isn't dizzy yet. He started ...e $90,000 prize of the United States Ex... and is on the last lap of 99,986 miles

...SEASON'S POPULAR PASTIME.

SPORTS
The Los Angeles Times
MONDAY MORNING, JULY 14, 1924.

THE OLYMPIC SWIMMING TRIALS HOLD THE INTEREST FOR TODAY.
-DAY.

...ARVEY SNODGRASS MEETS BILL TILDEN TODAY FOR CLAY COURT TITLE

...ALS SPLIT ...H MORMONS

...Takes Series From ...ah Lake Crew

...Riders Take Part in ...Roman Tussles

...of 10,000 Fans Turn ...ds for Games

...ROBERT E. RAY

...10,000 fans looked on, ...and Vernon divided yes... double-header at Wash... Park, the Bees taking a ...to-4 verdict in the ...while the nightcap went to ...Mormons with 9 to 6 as the ...contest.

...contest was featured by ...in which mother calls ...Mormons pitched the full ...for the Bees. This ...tie of a record for ...ment of the hurlers ...called to cover after two ...innings in this series. Mr. ...Mormons batted the full nine ...which pushed his team to a ...lead in three runs with ...two singles.

...Bees started the opener ...Park, but had to re... after six innings be... ...sore arm. Jimmy ...went to the mound du... ...Mormon and all the ...Bees could do was to score two ...runs in the contest.

...TAKE LEAD

...Bees lost the lead in the ...opening two runs, one ...Johnny Frederick's ...single to the right-field ...while the other resulting ...Lewis and a double ...Bees's double and ...Bees's right center gave ...Vernon in the second. ...Vernon scored in the second ...Mormon tripled and came ...McDowell's infield out. ...Jimmy Murphy, followed ...Mormon and McDowell's ...Tigers one more run ...Vernon.

...Bees's home run over the ...with the bases full ...four runs in the ...three-three runs in ...was touched for ...two runs in the ...Bees's lead ...Vernon.

...took the mound for ...seventh and the ...over the two deciding ...was not responsi... ...Watzer's error ...trouble. Sheehan, ...relief when Warner ...Park and went to sec... ...Bees's sacrifices. Pit... ...Vernon for what ...Bees's third out. ...Bees added Jumbo Pe... ...double to right ...scored home with ...Mormon went in to ...Bees scored when ...Vernon right.

...SIX-UP

...Vernon muddled mix... ...Bees's home affair ...Bees's greensward. ...Bees added Pearce for... ...Bees's home or ...Bees to walk over ...Bees's dugout to tag ...As Umpire Buck... ...Vernon yesterday ...Bees strikeouts, ...Bees's O'Doul ...Bees's third, while D. ...Bees's wandering around ...Bees's mound then took ...Bees's mound, who ...Bees's the left-field ...Bees's line caught ...Bees's bat. In the ...Bees's sixth third, when ...Bees's batting struggle ...Bees's batting struggle ...Bees's batting struggle

Upsets Feature First Round of City Golf Championship

MESCAL WINS FEATURE MATCH

Defeats Harold Thompson in Decisive Fashion

Fuller Thompson Eliminated by L. M. Brown

Stevens Breaks Oakmont Course Record

BY CHARLES WEST

With the match between the defending champion, Johnny Mescal, and Harold Thompson, youthful Glendale sensation, drawing the gallery, first-round matches in the Los Angeles city golf championship tournament were completed yesterday on the Warren G. Harding municipal links at Griffith Park.

Thompson, whose brilliant golf this winter has caused considerable comment, was completely outclassed by Mescal, who took the lead with the first hole and submerged his opponent, 6 and 5. At the turn Mescal was 5 up, having completed the first nine holes in 38.

ELIMINATED

Fuller Thompson, who enjoyed the backing of many of the Griffith Park players, was also thrown into the discard in the first round of play, L. M. Brown accomplishing the task in the decisive figures of 4 and 5. Billy Jack's close victory over Earl Neitzel, 3 and 1, was one of the bright spots in the championship flight.

George Von Elm, failed to appear for his match with G. W. Morgan, who advances by default. Von Elm won the medal round with a card of 75.

Second-round matches are to be played this week, golfers being permitted to arrange starting times for their matches by calling DRexel 6366.

First-round results follow:

CHAMPIONSHIP FLIGHT

John Mescall defeated Harold Thompson, 6-5; W. Grime defeated Russell Thompson, 4-3; W. Jack defeated J. N. Fitzpatrick, 3-1; L. M. Brown defeated Fuller Thompson, 4-5; Billy Jack defeated Earl Neitzel, 3-1; E. C. Conrad defeated Robt. Copeland, 8-7; Norris Davis defeated Wm. Gregory, 1-up; G. W. Wagner defeated Von Elm, default.

TUFTS TROPHY FLIGHT.

H. S. Ford defeated A. Cox, 1-up; J. L. Murphy defeated F. R. Oyduna, 4-2; Ed Rice defeated C. H. Lucas, 5-4; Jack Kemp defeated Glen White, 1-up; Louis Bauer defeated M. R. Love, 5-4; O. K. Manhart defeated A. Lamb, 2-1; W. S. Johnson defeated Robert Mitchell, default; J. G. Turcott defeated R. Radanovich, 4-2.

GEORGE T. CLINE FLIGHT

J. A. Taylor defeated S. Villa, 1-up; C. W. Morgan defeated C. W. Morgan, 1-up, 19 holes; J. Dugan defeated E. T. McLaughlin, 4 and 3; A. M. Pierce defeated C. Lamb, 4 and 3; W. S. Johnson defeated C. Warne, 3-1; J. R. Alvord defeated D. W. Wheeler, 3-1; Ed Rice defeated G. H. Wagner, default; Bob Rowson defeated R. E. Calmes, default.

R. H. DYAS FLIGHT

J. S. Hayward defeated Orr Jones, 4-3; J. J. Grant defeated J. Messenger, 2-up; C. Bartlett defeated C. Shaaf, 1-up; Bob Baker defeated H. F. Elliott, 1-up; W. M. Thomson defeated H. G. Stough, 1-up; L. Mix defeated J. G. Morrison, 1-up; A. Benson defeated A. G. Hoffman, 1-up, 19 holes; Barney Lucas defeated A. W. Barnecastle, 1-up.

DESMOND FLIGHT

J. W. Mason defeated R. Fanti, 5-3; W. S. Kellner defeated W. Robey, 3-1; R. E. Mosley defeated K. R. Webber, 2-1; H. G. Elliott defeated C. Dedrick, 4-3; H. C. Earle defeated G. A. Sellane, 1-up; Harold Abbott defeated J. S. Richards, 2-1; H. A. Anderson defeated A. J. Carter, default.

A. G. SPALDING FLIGHT

C. W. Paley defeated W. E. Van De Kamp, 4-3; W. F. Conrad defeated G. W. Casey, 4-3; C. F. Baker defeated D. C. Chalmers, 4-3; F. Jaques defeated Phil Horner, 3-2; E. Thornton defeated G. M. Saltmarsh, 3-2; C. Davidson defeated R. E. Bourne, 1-up; H. W. Taylor defeated L. T. Henderson, default; Ben I. Graham defeated G. Y. Marston, 3-2.

J. A. PATTERSON FLIGHT

A. A. Blatherwick defeated E. E. Shaffer, 5-3; F. N. Lortie defeated A. T. Wilton, 2-1; M. J. Rebor defeated A. A. Sutton, 4-3; R. Williams defeated C. Hall, 3-2; Ed Dougherty defeated M. J. Johnson, default; C. A. Sharp defeated J. C. Nelson, 3-1; G. M. Elliott defeated L. Dalzell, 4-3; J. Kemkel defeated W. A. Baker, 1-up.

SEVENTH FLIGHT

W. T. Smith defeated L. P. Appelman, 4-2; G. W. Frost defeated H. L. Taylor, 1-up, 19 holes; T. A. Tierney defeated R. E. Ashworth, default; A. D. Cranstoun defeated J. J. Cavert, default; C. Bohler defeated C. Nelson, 3-1; C. E. Dill defeated R. D. Beaver, 3-2; G. W. Shields defeated C. J. Ullman, 4-3; A. W. Wilcox defeated C. Dedrick, 1-up, 20 holes.

EIGHTH FLIGHT

R. W. Waymon defeated W. J. Scott, default; H. H. Hopkins defeated Noel Moore, 8up; F. R. Harwood defeated C. A. Johnson, 6-5; M. Williams defeated F. W. M. Elsenbrandt, 2-1; C. F. Carter, bye; F. M. Joyce, bye; G. A. White defeated J. Geierman, default.

NONQUALIFIERS' FIRST FLIGHT

L. Owen defeated Wm. Roy, default; Fay Coleman defeated F. P. Whitney, 3-2; Buddy defeated R. D. Prickett, default; N. W. Kimball defeated R. D. Davis, default; M. L. Parker defeated Paul Kelly, 4-3; C. Fyfe defeated Norman Smith, 5-3; L. Coleman defeated R. G. Edwards, default; J. Stanford defeated D. Sampson, default.

NONQUALIFIERS' SECOND FLIGHT

F. S. Schrader defeated C. K. Aber, 1-up; R. Von Maier defeated H. W. Skelton, default; Bob Lewis defeated Thomas Coffey, 5-4; D. Dempsey defeated R. O. Ware, 2-1; R. W. Maupin defeated A. Rauth, 2-1; A. Cundit defeated W. E. Mitchell, default; R. E. Lampton defeated Arthur Clark, 2-1.

NONQUALIFIERS' THIRD FLIGHT

W. C. Waters defeated Judson Smith, 3-2; T. Barker defeated E. A. Farron, default; F. V. Wallett defeated J. Orsborn, 3-1; Kruger defeated J. T. Howell, 1-up; Ray Nolan; R. W. McMahan defeated Bac Kelly, 4-3; H. Morton defeated William Cousins, 3-2; W. R. Dahleme defeated Ray Lockwood, 3-2; W. Bottana defeated R. Wilkinson, 3-1.

OAKMONT

Dick Linares, professional at the Long Beach municipal links and holder of the Southern California pro title, paired with Tom Stevens of California, defeated Elmer Holland, Oakmont professional, and Ed Gayer of Hillcrest in an exhibition match at Oakmont yesterday, 7 and 6. Stevens set a new course record for the Oakmont links with a round of 69, clipping five strokes from the former record, held by Holland. Stevens went out in 32.

Linares scored 75, Holland 74, and Gayer, 76.

HOLLYWOOD

Jack Tarrant clearly demonstrated his right to be considered one of Hollywood Country Club's strongest players yesterday, when he played two rounds, scoring 70 on the first eighteen and 73 on the second for a total of 143, thereby winning the week-end medal play sweepstakes. Tarrant gave the gallery a thrill by driving over the water hazard, located 300 yards from the first tee, on his second round.

Net honors for the thirty-six-hole affair went to L. G. Trembly, 150-16-134, while H. E. Blythe had the best net score for eighteen holes, 80-14-66. Second place was divided between Dr. L. Felsenthal, 82-14-68, and W. H. Freeman, 83-15-68.

TIGERS PLAY STOCKTON

[BY A. P. NIGHT WIRE]

FRESNO, July 13.—The Fresno Tigers, members of the Valley League, which closed its season July 4, will meet the Stockton All Stars here next Sunday in the locals' first appearance as an independent organization, Ray Wallace, club secretary, announced today.

SUDS SPLIT EVEN WITH SEAL TEAM

Drop First, 6 to 1, But Come Back, Win Second, 4 to 3, in Eleven Innings

[BY A. P. NIGHT WIRE]

SEATTLE, July 13.—The largest crowd in Seattle baseball history, 17,000 people, saw San Francisco and Seattle break even today in the climax of their big series. San Francisco won the first game, 6 to 1. In the second contest the Indians came back and won out 4 to 3, in the eleventh inning when Lane doubled and scored on Brady's single.

Vean Gregg was presented with a gold watch by Seattle fans. He pitched good ball in the second game, although he did not get credit for the victory. Scores:

First game:

SAN FRANCISCO	AB	R	H	O	A
Kelly, lf	5	1	1	6	0
Valla, cf	4	1	1	4	0
Mulligan, 2b	3	0	1	0	1
Hendryx, rf	4	1	1	1	0
Ellison, 1b	4	1	2	0	1
Kilduff, 3b	4	0	0	1	3
Rhyne, ss	3	0	1	3	2
Agnew, c	4	0	2	4	1
Geary, p	4	0	1	0	0
Totals	35	6	11	27	13

SEATTLE	AB	R	H	O	A
Lane, cf	4	0	1	0	0
Brady, 2b	4	1	0	5	4
Welsh, 1b	4	0	0	14	1
Eldred, rf	4	0	1	1	0
T. Baldwin, 3b	4	0	2	2	2
Rohwer, lf	3	0	0	1	0
Kinner, ss	3	0	0	3	3
Tobin, c	3	0	0	3	1
Sutherland, p	4	0	0	0	1
E. Baldwin, x	1	0	0	0	0
Totals	33	1	7	27	16

SCORES BY INNINGS

	1	2	3	4	5	6	7	8	9	
San Francisco	0	1	0	0	0	0	0	0	0	1
Hits	0	1	0	1	0	1	0	0	0	3
Seattle	0	0	0	0	0	0	0	0	1	1
Hits	0	0	0	0	0	0	0	0	1	1

SUMMARY

Errors—Rhyne, Eldred, T. Baldwin, 2. Runs responsible for—Sutherland, 2. Struck out—By Sutherland, 3; Geary, 2. Bases on balls—Off Sutherland, 2; Geary, 2. Two-base hits—Agnew, T. Baldwin, Sutherland, Rohwer. Sacrifice hits—Mulligan, Rhyne. Time of game—1h. 35m. Umpires—Carroll and Casey.

Second game:

SAN FRANCISCO	AB	R	H	O	A
Kelly, lf	5	0	1	4	0
Valla, cf	5	0	1	3	0
Mulligan, 2b	5	0	2	1	3
Hendryx, rf	5	0	1	2	0
Ellison, 1b	5	0	2	8	1
Kilduff, 3b	5	0	0	3	0
Rhyne, ss	5	0	1	1	3
Vargas, c	4	1	1	4	1
Shea, p-t	3	0	0	0	2
Williams, p	0	0	0	0	0
Wauer, xx	1	0	0	0	0
Agnew, c	0	0	0	1	0
Totals	44	1	8	27	10

SEATTLE	AB	R	H	O	A
Lane, cf	4	1	1	3	0
Brady, 2b	4	1	2	3	2
Welsh, 1b	5	0	1	11	1
Eldred, rf	5	0	1	1	0
T. Baldwin, 3b	5	0	1	2	2
Rohwer, lf	4	1	1	3	0
Kinner, ss	4	0	0	2	4
E. Baldwin, ss	0	0	0	0	0
Gregg, p	0	0	0	0	0
Bowman, x	1	0	0	0	0
Crane, ss	1	0	0	0	0
Outshaw, p	1	0	0	0	0
Staniland, p	0	0	0	0	0
Totals	43	4	7	25	9

x—Batted for Gregg in 9th.
xx—Batted for Vargas in 10th.
Lane out, hit by batted ball.
x—Batted for Kinner in 8th.

SCORE BY INNINGS

	1	2	3	4	5	6	7	8	9	10	11	
San Francisco	0	0	0	0	1	0	0	0	0	0	0	1
Base hits	0	0	0	0	1	0	0	0	0	0	0	1
Seattle	0	0	1	0	0	0	0	0	0	0	1	2
Base hits	0	0	2	1	2	0	1	1	0	0	1	8

SUMMARY

Errors—Mulligan, Rhyne, Vargas, Brady, 2; T. Baldwin. Innings pitched—By Shea, 9 1-3; Gregg, 1. Credit victory to Staniland. Charge defeat to Williams. Runs scored—Off Shea, 2; Gregg, 3. Runs responsible for—Gregg, 1; Shea, 2. Struck out—By Gregg, 1; Shea, 3. Bases on balls—Off Gregg, 1; Shea, 1; Williams, 1; Staniland, 3. Stolen bases—Eldred, Cutshaw, Hendryx, Lane. Three-base hit—Ellison. Sacrifice hits—Gregg, Shea, Rhyne. Time of game—2h. 15m. Umpires—Carroll and Carroll.

Solons Divide Double-Header With Oakland

[BY A. P. NIGHT WIRE]

OAKLAND, July 13.—Sacramento and Oakland broke even today, giving Oakland four out of the series of seven. In the morning game Arlett's home run over the right-field fence in the third inning was the longest ever recorded in the park. The afternoon game went twelve innings. Scores:

SACRAMENTO	AB	R	H	O	A
McNeely, cf	4	0	0	3	0
Kopp, lf	4	0	0	3	0
Hemingway, ss	4	0	0	2	3
Pick, 3b	3	0	0	1	1
Schang, c	3	0	0	4	0
Cochran, rf	3	0	0	1	0
Stiglin, 2b	3	0	0	1	0
Mollwitz, 1b	3	0	1	10	0
Hall, p	3	0	0	0	1
Totals	30	0	1	24	5

OAKLAND	AB	R	H	O	A
Lafayette, 1b	5	0	1	9	1
Brubaker, ss	5	0	0	1	3
Adams, 3b	5	0	0	3	4
Arlett, rf	4	1	1	4	0
Luther, lf	4	0	0	2	0
Goebel, c	4	0	0	4	0
Maderas, 2b	4	0	0	0	4
Read, c	4	0	1	9	0
Foster, p	3	0	0	1	2
Totals	38	1	3	33	14

Kopp out, hit by batted ball.

SCORE BY INNINGS

	1	2	3	4	5	6	7	8	9	
Sacramento	0	0	0	0	0	0	0	0	0	0
Hits	0	0	0	0	0	0	0	0	1	1
Oakland	0	0	0	1	0	0	0	0	0	1
Hits	0	0	1	1	0	2	0	1	0	5

SUMMARY

Errors—Hemingway, Adams. Runs responsible for—Hall, 1; Foster, 4. Struck out—By Hall, 1; Foster, 4. Stolen base—Arlett. Home run—Arlett. Three-base hits—Cochran. Two-base hits—Lafayette, Foster. Sacrifice hits—Brubaker, Arlett. Double plays—Adams, Cather, 2; Arlett. Caught stealing—Pick. Time of game—1h. 55m. Umpires—Reardon and Finney.

Afternoon game:

SACRAMENTO	AB	R	H	O	A
McNeely, cf	4	0	1	4	0
Kopp, lf	4	0	1	2	0
Hemingway, ss	4	0	0	3	3
Koehler, p	4	0	0	0	2
Schang, c	4	0	0	6	0
Pick, 3b	4	0	1	1	2
Cochran, rf	4	0	0	2	0
Totals	36	0	3	18	7

OAKLAND	AB	R	H	O	A
Lafayette, 1b	3	1	0	14	0
Brubaker, ss	3	0	0	1	4
Adams, 3b	3	0	0	0	4
Arlett, rf	2	0	0	1	0
Cather, lf	3	0	1	2	0
Goebel, c	4	0	1	2	0
Maderas, 2b	4	0	0	2	4
Read, c	3	0	0	3	0
Smith, p	0	0	0	0	0
Bohler, p	0	0	0	0	0
Quisto, xx	1	0	0	0	0
McCarron, x	1	0	0	0	0
Totals	33	1	2	25	12

x—Batted for Smith in ninth.
xx—Quisto batted for Goebel in twelfth.
x—McCarron batted for Maderas in twelfth.

SCORES BY INNINGS

	1	2	3	4	5	6	7	8	9	10	11	12	
Sacramento	0	0	0	0	0	0	0	0	0	0	0	0	0
Hits	0	0	1	0	1	0	1	0	0	0	0	0	3
Oakland	2	0	0	0	0	0	0	0	0	0	0	1	3
Hits	2	0	1	0	0	0	0	0	0	0	0	1	4

SUMMARY

Errors—Pick, Cochran. Runs responsible for—Koehler, 2; Smith, 1. Struck out—By Koehler, 4; Smith, 1; Bohler, 1. Bases on balls—Off Koehler, 1; Smith, 1; Bohler, 1. Stolen bases—Lafayette, Brubaker, Adams, Goebel. Sacrifice hits—Hemingway, Schang, Pick, Lafayette, Goebel, Maderas. Double plays—Hemingway to Lafayette; Cather, Goebel, Koehler, 2; Koehler to Schang. Left on bases—Sacramento, 4; Oakland, 5. Time of game—2h. 15m. Umpires—Finney and Reardon.

SHADE FINDS BACKERS

Tomorrow night's show promises to be one of the most interesting shows ever staged at Jack Doyle's Vernon Coliseum with Dave Shade and Bert Colima, two of the classiest boxers in the four-round game, performing.

They are boxing at catchweights and while a few pounds may not make much difference in four rounds they certainly will not be a handicap.

Many think Shade will beat Colima but one can never tell. Colima's hand, which was injured a few weeks ago, is alright now and he will have no alibis in case Shade beats him with a few punches.

Frankie Grandetta and Ernie Hood boxing at 115 pounds promise a lively contest and the rest of the card is especially good.

VINCENTINI FACES KANSAS

[EXCLUSIVE DISPATCH]

NEW YORK, July 13.—A rush of fights confronts New York fans this week. Starting at the Queensboro A. C., tomorrow night with Luis Vincentini and Rocky Kansas as the top-liners in a fifteen-round bout, it is bound to be a busy time for the lovers of the game. Vincentini is reaching out for the lightweight championship, and hopes some day to annex the crown now so firmly glued to the head of Benjamin Leonard. Of course, Kansas declares that when he gets through with Vincentini the latter will give up all notions of annoying Leonard.

In the event that Vincentini should stop the Buffalo Italian, he will get after Leonard post haste, even though the boxing commission has decided that he is not a logical candidate for Bennie's pennant.

YACHT RACES BEGIN SUNDAY

Newport Beach Regatta to be Swell Affair

Sport to Continue Clear Through August

Offer Grand Trophies for Open Water Sailing

Two grand trophies for open-water sailing are to be offered as features in a series of water sports and events at Newport Beach. A program beginning the 20th inst. and running through to August 31 has been planned by the Mayor and Trustees and has already met with hearty indorsement by officials of the Newport Harbor Yacht Club, the Southland Sailing Club and, it is expected, will be approved by the California Yacht Club.

The program includes events to be scheduled for the quiet waters of Newport Bay, as well as races to be run on the Pacific Ocean between the pier at Balboa and the pier at Newport. Races between every kind of sail and other craft are planned, from rowboats and canoes to the large schooner-type of yacht. It also includes one days' racing between the commercial fishing boats, of which more than sixty fly the flag of Newport Beach.

OFFER PRIZES

Officials of the yacht clubs and sailing clubs are to be invited to arrange all details of each event and to appoint judges. A number of valuable trophies are to be offered and already one splendid trophy has been presented for motorboat races. This has come from one of the great moving-picture companies. Several others are expected to be donated in addition to the prizes to be given by the city of Newport Beach. A preliminary outline of the events is as follows:

July 20: On Newport Bay. Canoe and rowboat races, also races for very small sailboats. Especially for juniors.

July 27: On the Pacific Ocean. Races for motor boats between Balboa and Newport piers. For this event will be offered a perpetual trophy to be kept at the Newport Harbor Yacht Club, the winner each year to have his name placed on the trophy, and also receive a cash prize and trophy, possibly a replica in miniature of the trophy. This event will require two days for calling and handicapping the different entries.

HOLD REGATTA

August 2: Annual Balboa Tournament of Lights will be held on Newport Bay Saturday evening. On Sunday, August 3, the Southern Sailing Club will hold its annual regatta.

August 10: Fishing boat races. Cash prizes for races, open water between commercial fishing boats. Races to be staged between the piers at Newport and Balboa.

August 17: On Newport Bay. Outboard motor boat races and races for small sailboats, probably of the "sea mew" class.

August 23: On the ocean. Newport Beach gold trophy for sailboats of the larger type and boats of the schooner class. This requires two days to stage. The trophy to be kept at the Southland Sailing Club and the winner to receive a cash prize and trophy.

August 31: Swimming carnival. Ocean and bay tests. Southland swimming contest for open championship of Newport Bay and tri-county contest between swimmers from various towns of Orange, Riverside and San Bernardino counties.

YOUNG LANGFORD TO MIX UP WITH RUSSO

Jack Russo, fast New Orleans lightweight, clashes with Young Sam Langford, the colored flash, in the main event at San Fernando Wednesday night in what should be a whale of a bout.

Jack McGreer of San Fernando and Terry Jones of the Columbia Athletic Club, heavyweights, will clash in the semi-wind-up, while the balance of the card follows:

Ray Marcus vs. Billy Blake, 114 pounds. Young Burton vs. Jimmy Brown, 135 pounds. Young Paul Berlenbach vs. George Ortega, 158 pounds. Phil Moss vs. Buck Peters, 145 pounds. Young Sandy vs. Frankie Rivers, 114 pounds. Johnny Schiff will referee.

ROSEVILLE GRABS PLACER PENNANT

[BY A. P. NIGHT WIRE]

GRASS VALLEY, July 13.—The Placer-Nevada Baseball League closed its season today with Roseville the pennant winner. Other teams finished as follows: Loomis, Auburn, Grass Valley Merchants, Roseville P. F. E., Grass Valley North Stars, Colfax.

Today's scores were: Roseville, 0; Loomis, 3. Grass Valley North Stars, 7; Roseville P. F. E., 6. Grass Valley Merchants, 6; Auburn, 4. Colfax-Lincoln game canceled.

PORTLAND AND ANGELS SPLIT EVEN

Seraphs Win Six Out of Seven Games From Ducks in Week's Series

[BY A. P. NIGHT WIRE]

PORTLAND (Or.) July 13.—Portland managed to break through and win the first game from Los Angeles this afternoon, 10 to 5, behind the pitching of Jess Winters, who had only one bad inning, but lost the second, 15 to 9. Twice the Angels batted clear around in this game and twice in succession they made seven hits to the inning. The series ended with the Angels winning six out of seven from Portland, the Beavers managing to keep out of the cellar by half a game. Scores:

First game:

LOS ANGELES	AB	R	H	O	A
Twombly, cf	4	0	1	1	0
McAuley, 2b	4	0	0	3	2
Durst, 1b	5	1	2	11	0
Hood, lf	4	1	1	1	0
Cruise, rf	4	1	1	1	0
Jenkins, c	4	1	1	6	0
Whaley, 3b	4	0	2	2	2
Beck, ss	4	1	2	1	4
Dumovich, p	0	0	0	0	0
Ramsey, p	0	0	0	0	0
Golvin, x	0	0	0	0	0
Payne, p	0	0	0	0	0
Jacobs, xx	1	0	0	0	0
Totals	34	5	10	24	8

PORTLAND	AB	R	H	O	A
Welfer, lf	4	0	0	1	0
McCann, 3b	4	1	1	1	4
Cox, cf	4	1	2	0	1
Poole, 1b	4	1	2	13	1
Brasill, 3b	4	0	0	0	1
High, rf	4	0	2	3	0
Dixel, ss	4	1	1	2	4
Daly, c	4	1	1	4	2
Winters, p	4	1	1	1	2
Totals	36	5	10	25	15

x—Batted for Ramsey in 7th.
xx—Batted for Payne in 9th.

SCORE BY INNINGS

	1	2	3	4	5	6	7	8	9	
Los Angeles	0	0	0	0	0	4	0	1	0	5
Base hits	0	0	0	0	0	3	0	1	0	4
Portland	0	0	0	0	0	0	0	0	5	5
Base hits	0	0	0	0	0	0	0	0	3	3

SUMMARY

Error—Beck. Innings pitched—By Dumovich, 5; Ramsey, 1; Payne, 2. Losing pitcher—Dumovich. Runs responsible for—Winters, 5; Dumovich, 7; Payne, 2. Struck out—By Winters, 5; Ramsey, 1. Bases on balls—Off Winters, 3; Ramsey, 1. Home runs—Daly, Poole. Two-base hits—Dixel, Poole, Durst, Cruise, Cox, Beck, Jacobs. Sacrifice hits—McAuley. Double plays—McCann to Dixel to Poole; Beck to McAuley to Durst. Time of game—1h. 55m. Umpires—Pfyle and Schaller.

Second game:

LOS ANGELES	AB	R	H	O	A
Twombly, cf	4	0	0	3	0
McAuley, 2b	4	0	0	2	3
Durst, 1b	4	2	2	8	0
Hood, lf	4	2	3	2	0
Jacobs, 2b	4	2	2	3	4
Jenkins, c	3	0	1	4	0
Whaley, 3b	4	0	0	1	2
Beck, ss	4	0	0	2	4
Hughes, p	0	1	0	0	0
Weinert, p	0	0	0	1	0
Totals	39	15	16	27	13

PORTLAND	AB	R	H	O	A
Wolfer, lf	4	1	1	2	0
McCann, 3b	5	2	1	1	1
Cox, cf	4	1	1	2	0
Poole, 1b	5	1	1	11	1
Brasill, 3b	5	2	2	0	2
High, rf	4	0	2	1	0
Dixel, ss	4	2	2	3	4
Cochrane, s	0	0	0	0	0
Rachac, p	1	0	0	0	1
Tarrison, p	0	0	0	0	0
Benton, 2b	0	0	0	0	0
Query, x	1	0	0	0	0
Redlient, p	0	0	0	0	0
Totals	35	9	11	27	13

x—Batted for Tarrison in 8th.

SCORE BY INNINGS

	1	2	3	4	5	6	7	8	9	
Los Angeles	1	3	1	0	4	0	1	0	5	15
Base hits	1	3	1	0	2	0	1	0	3	11
Portland	0	0	0	0	0	0	0	1	0	1
Base hits	0	0	0	0	0	0	0	1	0	1

SUMMARY

Error—Cox. Innings pitched—By Rachac, 3 2-3; Tarrison, 3 1-3; Redlient, 1; Hughes, 6; Weinert, 1. Winning pitcher—Hughes. Losing pitcher—Rachac. Runs responsible for—Rachac, 6; Hughes, 4; Tarrison, 6; Redlient, 4; Weinert, 3. Struck out—By Rachac, 1; Hughes, 2; Tarrison, 3; Weinert, 1. Bases on balls—Off Hughes, 6; Tarrison, 3; Weinert, 2. Stolen bases—Durst, Hood. Home run—Twombly. Two-base hits—McAuley, Jacobs, Benton, Brasill. Sacrifice hits—Jacobs. Double plays—Poole to Dixel to Poole; Poole to Durst; Durst to Beck to Durst; McAuley to Beck to Durst. Time of game—2h. 18m. Umpires—Pfyle and Schaller.

AMERICAN WRESTLERS VICTORS

Win Three and Lose One Match in Quarter-final Olympic Matches

[BY CABLE AND ASSOCIATED PRESS]

PARIS, July 13. — The United States scored three victories and suffered one defeat in the quarter-finals wrestling contests held this morning in the Velodrome D'Hiver.

Robin Reed, Oregon Agricultural College, defeated Maitch of Japan in the featherweight class in six minutes forty seconds, and Chester Newton, Portland, Or., in the same class, won from Torgensen, Denmark, on points.

In the light-heavyweight class, John T. Spellman, Brown University, defeated Rumple of Canada, on points.

In the bantamweight class Bryan Hines, Northwestern University, lost to Bihla Jamski of Finland on points.

BREAK EVEN

CINCINNATI, July 13.—Cincinnati and Boston broke even in today's double-header, each team scoring a shut-out. Both Luque and McNamara pitched well in the first game, but the latter's support was better, errors accounting for the two runs made off the Cuban, while May allowed four hits and two more runs in the ninth. Rixey blanked the visitors, 6 to 0, in the second game. Scores:

First game.

BOSTON	AB	R	H	O	A
Feltz, rf	3	0	0	4	0
Cunham, lf	3	0	0	0	0
Strong, rf	3	0	1	0	0
McInnis, 1b	3	0	1	9	0
Padgett, 2b	4	0	1	2	3
Tierney, 3b	4	0	1	2	2
Smith, ss	3	0	0	1	3
Gibson, c	3	0	0	4	1
McNamara, p	2	0	1	0	0
McNam'a, p	0	1	0	0	0
Totals	32	1	4	22	9

CINCINNATI	AB	R	H	O	A
Critz, 2b	4	0	0	2	3
Daubert, 1b	4	0	0	14	0
Roush, cf	4	0	1	3	0
Duncan, lf	4	0	1	2	0
Hargrave, c	3	0	0	3	1
Fowler, x	0	0	0	0	0
Walker, rf	3	0	0	2	0
Pinelli, 3b	3	0	0	1	2
Caveney, ss	3	0	1	1	7
Luque, p	2	0	0	0	2
Bressler, xx	1	0	0	0	0
May, p	0	0	0	0	0
Totals	33	0	2	27	15

X—Ran for Hargrave in 9th.
XX—Batted for Luque in 8th.

SCORE BY INNINGS

	1	2	3	4	5	6	7	8	9	
Boston	0	0	0	1	0	0	0	0	0	1
Cincinnati	0	0	0	0	0	0	0	0	0	0

SUMMARY

Errors—Daubert, Duncan. Two-base hits—Padgett. Three-base hits—Duncan. Stolen bases—McInnis. Double plays—Caveney to Critz; Smith to Padgett to McInnis. Left on bases—Boston, 7; Cincinnati, 4. Basset on balls—Off Luque, 2; off McNamara, 1. Struck out—By Luque, 1; by May, 1; by McNamara, 1. Innings pitched—By Luque, 8; May, 1. Losing pitcher—Luque. Umpires—Moran and Rigler. Time 1:39.

Second Game.

BOSTON	AB	R	H	O	A
Feltz, rf	2	0	0	2	0
Cunham, lf	4	0	0	1	0
Mann, rf	4	0	1	1	0
McInnis, 1b	4	0	1	13	1

W O R T H

THE Nettleton SHOE

eton

ual Sale

he Nettleton Shop
e sale offering to
lic substantial re-
ar for clearance.

shoes can be had in
nticipate your needs
decided savings.

TON SHOP
h Street
HING SQUARE
eton

THEY WEAR THEM

WASHINGTON P
OMORROW—2:30 P.M.
and vs. Los Angeles
RESERVATIONS CALL ATlantic 5021.

Beach Cities to Enter Te... in Icy La...

One team has already tentatively entered in the Southern California Ice League, the cities on the Bay having decided at a meeting Ocean Park Friday to put a sextet in the field. It probably three to the north both men and girl ... and a skating club ... was expressed for the ... ganized for the purpose ... a Los Angeles team ... be carried out to ... C. E. Hopkins ... geles Ice Skating ... their plans were ... the promises ... the next few ... which may ... teams league ... posed ... morning ... avenue and ... or hockey ... call Mr. Hopkins at ... 1029.

Servic
QUICK
CLEAN
FRESH
The NEW
semi-soft
COLLAR
PACKET
3 FOR $1
745 South Los Angeles St.

TRIMS GRIFF... IN SEMI...

(Continued from Ninth Page)

match with ... Weiner, Tilden's ... played excellent ... rors were made ... sets. Tilden was ... ert himself with ... the first set. ... serve counted for ... points during the ...

As a result of today's ... den and Weiner meet ... Howard Kinsey in the ... final tomorrow.

A light rain, lasting ... twenty minutes marred ... perfect weather for ...

The singles follow: ... Men's singles—Howard ... Los Angeles, def. Sam ... 6-4, 6-4; Ralph ... Los Angeles, def. ... Men's doubles—Howard ... Kinsey, Los Angeles, ... Springfield, Mass., def. ... Weiner, Los Angeles, ... phia, Samuel C. ... and Brian C. ... 6-3.

...owney Snags Title

...OWN CITY IS ...IVEN LICKING

... Takes Contest by a Score of 11 to 7

... Nine to Clash With ... Eagles for Title

... Runs Rally in Fifth Decides Struggle

... was the right to meet ... Eagles for the Class ... championship of the ... Southern California Base... championship by ... the Crown City Mer... 11 to 7, in a wild and wooly ... on the winning team's ... It was the second of a ... Downey having won last ... game also.

... scored two runs in the ... inning and one more in ... but the Crown City ... one in the first and ... second to take the lead. ... Williams outfit overcame ... long up by the Pasadena ... scoring seven runs in the ... clinch the encounter.

... game Oscar Williams ... members of both teams ... Umpire Jack Goyhenix a ... dinner, which partly ... the sting of defeat from ... City players and sim... it an even better day for ... man. Score:

CROWN CITY	AB	R	H	O	A
...					
Totals	41	11	14	27	15

SCORE BY INNINGS

SUMMARY

BELVEDERE MEN ARE SHUT OUT

Palms-Culver City Nine Wins by 2-to-0 Score

Cecil Heaves Classy Game in Torrid Contest

Permits Only Two Bingles in Entire Nine Innings

With Cecil twirling invincible ball, the Palms-Culver City nine shut out the Belvedere City nine outfit, 2 to 0, in a classy Independent League game played yesterday on the Palms diamond. Cecil yielded but two scattered hits and won a flossy hurling duel from Duffy of the losers who allowed only seven safeties.

Palms-Culver City scored its first run in the third when Lawrence, catcher for the victors, laced out a long home run. Hits by Carpenter and Attwood gave the home guards their second run in the fourth. Cecil allowed hits in only the fifth and ninth frames, Kerwin and Duffy being the ones to rob him of a no-hit game. Score:

BELVEDERE GARDEN	AB	R	H	O	A
Totals	39	0	2	24	7

PALMS CULVER CITY.	AB	R	H	O	A
Totals	35	2	7	27	15

SCORE BY INNINGS

SUMMARY

Brewers Drown Brick-Makers in Close Game

With the score tied in a 5-to-5 knot in the eighth inning, the Tacoma Brew baseball nine, made three hits and scored the winning run against the Simons Brick team at the Simons field yesterday. The final score was 6 to 5. Marvich, Brewer second baseman, engraved his name on the tablets of the famous, when he crashed the ball out into the horizon five times in five times at bat. T Catti, also of the winners, got three out of four, and his team-mate, A Carns, got two out of three. Cotti, winning pitcher, allowed but five scattered hits. The Brick-throwers made use of all their safe blows and led the game most of the time. The score:

SIMON BRICK CO.	AB	R	H	O	A
Totals	34	5	5	24	14

TACOMA BREW	AB	R	H	O	A
Totals	34	6	17	27	14

SCORE BY INNINGS

SUMMARY

MERCHANTS DEFEAT MOVIE NINE, 9 TO 5

The Monterey Merchants defeated the Motion-Picture Players' Association by a score of 9 to 5 at Monterey Park yesterday. The Merchants were never in danger, leading by a comfortable margin throughout the game. They weakened in the last inning and gave the Movie team three runs. Shields and Longe of the Merchants did most of the scoring, getting two runs apiece. Biggers of the losers, did most of the hitting for the Motion-Picture team, getting four hits out of five times at bat. The score:

MONTEREY MERCH'S	AB	R	H	O	A
Totals	33	9	14	27	13

MOTION PICTURES	AB	R	H	O	A
Totals	35	5	11	24	17

SCORE BY INNINGS

SUMMARY

CONSTRUCTORS WIN FROM MACHINISTS

The York Construction Company's baseball team defeated the Axelson Machine Company outfit by a score of 7 to 3 at the Huntington Park baseball field yesterday. The winners got away to a good start with four runs in the first inning. Axelson got three in the third and looked good for a moment, but the York team scored three more in the next frame and cinched the contest. Art and Howard of the winners, did most of the hitting, getting four of their team's eight hits. Nobody on the Machine team got more than one hit. The score:

AXELSON MCH. CO.	AB	R	H	O	A
Totals	34	3	8	27	14

YORK CONSTRUCTION	AB	R	H	O	A
Totals	34	7	8	27	15

SCORE BY INNINGS

SUMMARY

BROOKS

SUITS NO MORE $25 OVERCOATS NO LESS

CLOTHES THAT DEFY ALL COMPETITION

EXTRAORDINARY SUPER-VALUE EVENT

— VALUES UP TO $50.00 —

OUR BUYER IN A RECENT TRIP TO OUR FACTORY AND THE WOOLEN MILLS OF THE EAST WAS INFORMED THAT ONE OF THE FOREMOST HIGH-GRADE CLOTHING MANUFACTURERS OF THE COUNTRY HAD ABOUT 3000 SUITS TO CLOSE OUT. HE LOST NO TIME GETTING ON THE JOB AND ON ARRIVING THERE WAS MET BY SEVERAL OTHER ENTERPRISING RETAIL MERCHANTS WHO WERE ANXIOUS TO REAP THE SPOILS OF THIS STUPENDOUS OPPORTUNITY, *"BUT OUR READY CASH DID THE WORK."* THE ONLY RESTRICTION CONNECTED WITH THIS WONDERFUL PURCHASE WAS THAT WE AGREED TO REFRAIN FROM USING THEIR NAME. NOW WE ARE GOING TO PRESENT TO OUR PATRONS AND THE PUBLIC IN GENERAL THE MOST MARVELOUS SUPER-VALUES EVER OFFERED AT

OUR NEVER CHANGING PRICE OF $25.00.

THESE GARMENTS ARE FASHIONED FROM THE FINEST FOREIGN AND DOMESTIC WOOLENS—THE WORKMANSHIP, THE STYLE AND INNER CONSTRUCTION THAT IS BUILT INTO THESE CLOTHES TELL THEIR REAL WORTH AT A GLANCE. COLD WEATHER AND CONTINUOUS RAINS IN THE EAST IS THE ANSWER TO THIS GREAT CHANCE. EVERY GARMENT HAS A WHOLESALE VALUE OF DECIDEDLY MORE THAN WE ASK——"THEY ARE VALUES UP TO $50."

NOTICE

We wish to impress all not to confuse this with so-called mark-down and up sales. We do not believe in sales. This is an announcement of true conditions whereby we want to give the public the benefit of our clairtness and buying power.

W. A. Carpenter
Gen. Mgr. Brooks Clothing Co.

THEY ARE NOW READY FOR YOU TO TAKE HOME. YOU MUST HURRY FOR YOU WILL WANT SEVERAL OF THESE WONDERFUL, MARVELOUS SUPER VALUES. EVERY GARMENT IS OF THE NEWEST FASHION, JUST OFF THE CUTTING TABLE AND

CARRIES AN IRON-CLAD GUARANTEE

BROOKS CHAIN STORES

THE HOUSE OF VALUES

337-9 S. SPRING LOS ANGELES

348 S. BROADWAY LOS ANGELES

420 SO. MAIN LOS ANGELES

110-16 W. THIRD LONG BEACH

YANKS WIN OLYMPIAD

(Continued from Ninth Page)

while "Bud" Houser, the husky California collegian, broke the Olympic record in winning the discus throw, adding his name to those of Osborne, American, and Ritola, Finland, as the only double victors to share a portion of Nurmi's glory.

Another world's record also went to America, when announcement was made today that Harold Osborne had won first place in the decathlon with an unprecedented point score of 7710 and a fraction. The complete results are as follows:

First—Harold Osborne, Illinois A. C., with the world record-breaking figures, 7710.775; second, Emerson Norton, Georgetown, 7350.695; third, Kleimberg, Esthonia, 7329.86; fourth, Myrra, Finland, 7005.17; fifth, Sutherland, South Africa, 6794.142; sixth, Gerepach, Switzerland, 6743.53.

Frigerio of Italy, proved himself king of the 1924 Olympic walkers, as he did at Antwerp in 1920. He won the 10,000-meter walk (six miles, 376 yards) in 47m. 49s., thus placing Italy in the scoring column for the first time. Frigerio's style was faultless. He was the only one of the ten starters not warned by the judges for hopping or breaking into a jog. He lapped the entire field with the exception of Goodwin of Great Britain, who finished second, and MacMaster, South Africa, who was third.

Not a great deal of interest was shown in this event and the decision of the international Olympic committee to remove it from further Olympic programs is believed to have been vindicated.

The marathon runners jogged around the track for a lap and a half before starting on their twenty-six-mile journey over the country roads. The pack was already strung out for a hundred meters when the runners disappeared outside the stadium.

The 400-meter relay race resolved itself into a duel between the United States and Great Britain, Holland being five or six yards in the rear.

Francis Hussey, the Stuyvesant High School boy, No. 1 on the American team, picked up two yards on Harold Abrahams, Great Britain, in the first hundred meters, showing a wonderful turn of speed and outfooting the English winner of the individual 100 meters. Louis Clark, No. 2, more than held his own with Rangely, and Loren Murchison did likewise with his opponent. The Americans' fourth man, Alfred Leconey, had from seven to eight feet lead when he started against Nichols. He increased this a little, and then fell back, winning by a yard and a half.

SUPERIOR SPEED

The Americans helped their victory by superior speed in passing the baton, in which they outclassed even the British. The time, 41 seconds flat, equalled the world's record, made an hour before by the United States in the first heat of the semifinals against Switzerland.

Paavo Nurmi of Finland, as usual, ran all opposition into the ground before the 3000 meters team race was half over. Joie Ray, Illinois A. C., was leading at the one kilometer, where Nurmi joined him and ran him leg weary in one lap. Ray was finished right there; he was caught successively by Ritola and a British competitor, and finished in the ruck pretty well done up.

Nurmi and Ritola, who finished in that order, were fresh after a hard race, in which the Olympic record was broken, Nurmi covering the distance in 8m. 32s. The previous record, 8m. 36 4-5s, was made by Kolehmainen at Stockholm in 1912. Ritola was eighty yards behind at the finish and Nurmi eased up.

Edwin B. Kirby, Cornell, was the first American to finish, just beating out Webber, Great Britain, for sixth place. William L. Cox, Mercersburg Academy, finished eighth, and W. L. Tibbetts, Harvard, by coming in twelfth, made third place secure for the United States. Joie Ray, completely exhausted by his one-kilometer duel with Nurmi, finished eighteenth. Only nineteen men reached the end of the journey out of the twenty-four starters.

Cochran gave America a ten-yard lead over Great Britain in the first quarter of the 1600-meter relay. Stevenson, running superbly, extended the lead a few yards, Great Britain still holding second. The Swedish runner in the third quarter speeded past the Briton and reduced America's lead slightly, although MacDonald ran well. In the fourth quarter Helffrich accepted the furious challenge of both Briton and Swede and wore them out at a burning pace. He finished fully fifteen yards ahead of the second man. Sweden was second, Great Britain third, Canada fourth, France fifth and Italy sixth. Time, 3m. 16s.

These figures constitute a new world's record, the old record of 3m 35s. having been made by the American relay team at the Stockholm Olympic games in 1912.

SUMMARY

Discus throw, final: Won by Clarence Houser, United States, 46.155 meters; second, Nittymar, Finland, 44.95 meters; third, T. J. Lieb, United States, 44.84 meters; fourth, Augustus Pope, United States, 44.32 meters; fifth, Askildt, Norway, 43.40 meters; sixth, Glen Hartranft, United States, 42.49 meters. Houser's throw equal to 151.42 feet.

Marathon race: Won by Stenroos, Finland; second, Bertini, Italy; third, DeMar, United States; fourth, Halonen, Finland; fifth, Ferris, Great Britain; sixth, Plaza Reyes, Chile. Time: 2hrs. 42m. 22 3-5s.

3000-meter team race: Nurmi, Finland, first; Ritola, Finland, second; MacDonald, Great Britain, third; Johnson, Great Britain, fourth; Katz, Finland, fifth; Kirby, United States, sixth. Time: 8m. 32s.

400-meter relay race: Won by United States, Great Britain second, Holland third, Hungary fourth, France fifth, and Switzerland sixth. Time 41s., a new world record.

10,000-meter walk: Won by Frigerio, Italy; second, Goodwin, Great Britain; third, MacMaster, South Africa; fourth, Padasi, Italy; fifth, Schwab, Switzerland; sixth, Clark, Great Britain. Time: 47m. 49s.

DIAMOND OFFICIALS MEET

The Independent League officials, managers, ball players and what have you, will hold their regular monthly meeting at the Rosslyn Hotel tonight, according to an announcement made late last night to a Times reporter by "Pep" Kerwin.

Pasadena Eagles Beat Kant-Score Pistons

CONTEST GOES EXTRA FRAMES

Eagles Put Across Winning Runs in Fourteenth

Pistons Lose Lengthy Tilt by Score of 6 to 5

Joe Pirrone Outpitches Bob Wallace in Duel

After fourteen hectic innings the Pasadena Eagles managed to nose out the Kant-Score Pistons, 6 to 5, before nine thousand wildly excited fans yesterday at Brookside Park. Joe Pirrone pitched the full fourteen frames for the Eagles, besting Bob Wallace, former Angel chucker, in a great mound duel. Pirrone allowed but nine hits, while the Eagles got sixteen off Wallace.

Up until the thirteenth the score was 2 to 2, but both teams scored twice in the thirteenth. The Pistons scored another run in the fourteenth, but the Eagles rallied once more and drove in two runs, the winning marker being driven in with two out. Strickland, J. Cox and Bapst featured at the bat for the Eagles, while Berry and Wallace each got two hits for the Kant-Skores. Score:

PASADENA EAGLES	AB	R	H	O	A	KANT SKORE	AB	R	H	O	A
Burke's,ss	4	0	0	2	4	V.Orsa'l,2b	5	0	0	0	0
Bapst,lf	4	1	1	1	0	Thompson,cf	5	0	1	4	1
Q.Cox,2b	4	0	1	2	3	O'Shea,rf	5	0	1	1	0
J.Cox,rf	4	0	0	1	0	Vanlue,1b	5	1	1	16	2
Strickland,1b	4	1	1	9	0	Penn,3b	4	0	1	1	3
Gilbert,3b	4	0	1	1	4	McGarry,ss	4	0	0	2	3
Gilder,2b	4	0	0	4	4	Weber,lf	4	0	0	1	0
Cox,c	4	0	0	6	0	Berry,c	4	3	2	6	0
Pirrone,p	4	0	0	0	3	Wallace,p	4	1	2	0	3
Totals	37	2	4	27	15	Totals	41	5	8	33	12

X—Two out when winning run scored.

SCORE BY INNINGS

Eagles	0	0	0	0	0	0	0	0	0	0	0	0	0	2	—2
Base hits	0	0	0	0	0	0	0	0	0	0	0	0	0	4	—4
Kant Skores	0	0	0	0	0	0	0	0	0	0	0	0	0	1	—1
Base hits	0	0	1	1	1	0	0	0	0	0	0	0	0	5	—8

SUMMARY

Errors—O. Cox, 2; O'Shea. Innings pitched—By Wallace, 13 2-3; Pirrone, 14. Credit Victory—To Pirrone. Charge defeat—To Wallace. Struck out—By Wallace, 2; Pirrone, 4. Bases on balls—Off Pirrone, 3; Wallace, 3. Double bases—Bapst, J. Cox, Berry, McDermott. Two-base hits—Penn, Berry. Sacrifice hits—Strickland, Bapst, Vanlue, Thompson, Gyastil, Foss, Norton. Time of game—2h. 50m. Umpires—Stewart and Affick.

Irvine Outfit Annexes Tight Contest, 3 to 1

The Santa Ana Commercial Company lost a 3-to-1 game to Irvine yesterday on the Beanpickers' lot, the Irvine club scoring the two winning runs in the ninth inning. Hendricks pitched for the Beanpickers and allowed but three hits, the same number allowed by Salveson of the Santa Ana club. This was the first of a three-game series. A wonderful running catch by Sonsa in right field for Irvine with two men on prevented the Santa Ana club from clinching the game in the eighth. Score:

SANTA ANA	AB	R	H	O	A	IRVINE	AB	R	H	O	A
Calhoun,rf	3	0	1	1	0	Rodgers,2b	4	0	0	1	2
Pendle'n,1b	4	0	0	7	0	Bowers,ss	4	0	0	1	2
Callen,c	4	0	0	7	0	R.Mills'l,3b	4	1	1	1	0
Hamilton,cf	2	0	1	0	0	J.Arnold,lf	3	0	1	1	0
Meeker's,1b	3	0	1	11	0	R.Mills'l,1b	4	0	1	7	0
Billman,rf	3	0	1	0	0	Sonsa,rf	4	0	1	1	0
Coffman,2b	3	0	0	1	2	Brice,c	4	0	0	5	0
Smith,3b	3	0	0	0	4	B.Arnold,3b	3	0	0	0	2
Maurie,ss	3	0	1	0	4	Hendricks,p	3	0	0	0	3
Salveson,p	3	0	0	0	3						
Totals	33	1	5	29	16	Totals	29	2	5	27	5

SCORE BY INNINGS

Santa Ana	0	0	0	0	0	0	0	0	0	1	0	0	0	0	—1
Irvine	0	0	0	0	0	0	0	0	1	0	0	0	0	1	—2

SUMMARY

Errors—Pendleton, Mackenzie, Smith, Rogers, R. Mitchell. Runs—By Salveson, 5; Sonsa, Brice, 2. Bases on balls—Off Salveson, 1; Hendricks, 2. Hit by pitched ball—Hawkins, Harris. Two-base hits—Callen, Two-base hits—Mackenzie, Salveson, Sonsa. Sacrifice hits—J. Arnold, B. Mitchell, 2. Double plays—Hendricks to Rogers to Mitchell. Left on bases—Santa Ana, 9; Irvine, 2. Time of game—1h. 50m. Umpires—Martell and Jones.

GENE MURPHY NINE LOSES BY A SHIRT

The C. C. M. and O. baseball nine beat the Gene Murphy team by a score of 2 to 1 at the Oilers field yesterday. The scoring was all over by the third inning. Oilers got one in the first and both teams got one in the third, after that runs were as scarce as hot-water bottles in Africa. Each team got four hits, so the game must have been a good one. Look at the score:

GENE MURPHY	AB	R	H	O	A	C. C. M. & O. OIL CO.	AB	R	H	O	A
Doll,ss	4	0	0	1	3	Carrol,lf	4	0	0	1	0
Dudley,rf	4	0	0	0	1	Lewis,cf	4	0	0	1	0
Stigler,3b	4	0	1	2	2	Parker,2b	4	1	1	3	3
Miller,lf	4	0	1	1	0	Hatha'y,3b	4	0	1	1	2
Mayer,c	4	0	1	7	1	Rainey,lf	3	0	0	0	0
Prushing,2b	4	0	0	1	3	Scherf,ss	3	1	1	2	3
Holman,1b	4	1	1	14	0	Copeland,c	3	0	0	10	0
Cameron,1b	0	1	0	1	0	Chamb'n,2b	3	0	0	2	3
Johnson,p	0	0	0	0	1	Hyde'r,p	3	0	0	0	2
Totals	32	2	4	27	11	Totals	32	2	4	21	13

SCORE BY INNINGS

Gene Murphy	1	0	0	0	0	0	0	0	0	0	0	0	0	0	—1
Base hits	1	0	0	0	0	0	0	0	0	0	0	0	0	0	—1
C. C. M. & O.	0	1	0	0	0	0	0	0	0	0	0	0	0	1	—2
Base hits	1	1	0	0	0	0	0	0	0	1	0	0	0	1	—4

SUMMARY

Errors—Doll, Steiner. Struck out—By Hoffaker, 10; Johnson, 8. Bases on balls—Off Hoffaker, 2; Stolen base—Parker. Double play—Stigler to Doll to Cameron. Time of game—1h. 45m. Umpires—Lee and Williams.

MANCHESTER K. OF C. HOPS ON RADIO NINE

The Manchester Heights K. of C. made the debut of the new Radio team rather unpleasant yesterday, when they defeated them by a score of 28 to 6 at Manchester field. Yes, it was a baseball game. The Caseys set a new world's record by stealing thirty-three bases in the course of the afternoon's events. They also got thirty-three hits. Waife and Richard each got a home run every now and then. The score:

MANCHESTER HTS.	AB	R	H	O	A	R. C. OF SO. CALIF.	AB	R	H	O	A
Elder,lf-p	6	5	4	1	0	Klein,lb	5	3	1	8	0
Low'k,2b-p	6	5	4	1	3	Kats,2b	3	1	2	2	0
Wolf,ss	7	4	3	1	2	Tarver,cf	4	0	0	2	0
Richter,1b	7	4	4	9	0	A. Gross,2b	4	0	1	2	3
Dolach,2b	7	3	4	2	1	Harris,lf	4	1	1	3	0
Ris'rd,rf-lb	3	3	1	0	0	Gold'n,rf	4	0	1	1	0
Rose,c	3	3	1	7	0	O. Gross,ss	4	0	0	1	2
Oldman,c	0	3	0	5	0	Chermon,c	4	0	1	6	0
Wagner,rf	4	2	2	0	0	Silber'n,p	4	0	0	0	0
Charlie,p	4	2	2	0	0						
Totals	54	28	25	27	14	Totals	34	6	7	24	5

SCORE BY INNINGS

Manchester Heights	3	5	3	6	3	4	5	2	3						—28
Base hits	3	5	3	6	3	3	4	2	3						—33
Radio Corp.	0	0	0	0	0	0	0	0	0	1	0	0	0	5	—6
Base hits	2	2	1	2	0	1	0	0	1	0	0	0	0	7	—16

SUMMARY

Errors—Elder, Lockeck, Dolach, Jones, Faber, Klein, 2; Harris, Goldstein, A. Gloss. Innings pitched—By Faber, 1; Lockeck, 7; Elder, 1. Credit victory to—Lockeck. Struck out—By Lockeck, 9; Elder, 1; Silberman, 4. Bases on balls—Off Lockeck, 2; Faber, 3; Silberman, 3. Hit by pitched balls—Klein by Lockeck. Stolen bases—Manchester Heights, 22. Home runs—Richard, Wolfe. Three-base hits—Oldman, Lockeck. Two-base hits—Wolfe, 3; Wagner, Lockeck. Sacrifice hits—Lockeck, Richard. Time of game—3hrs. 30min. Umpire—McGrath.

BOZZANIS SWAT GLENDORA

Manager Jacobs's Outfits Captures Contest by Score of 14 to 4; Catcher McCabe Features

The Bozzani Motors collection of diamond artists ran away with a ball game when Glendora wasn't looking yesterday on the Glendora lot. The score was 14 to 4.

McCabe, Bozzani Motors catcher, featured with his fielding and batting. McCabe got three hits out of five times at bat, which were one home run and a pair of doubles. Cogswell of the Motor team also got a homer and a double. Rosenga, Bozzani outfielder got two doubles out of five trips to the bat.

The winners cinched the game in the second inning when they drove out eight hits and scored nine runs. The score:

BOZZANI MOTORS	AB	R	H	O	A	GLENDORA	AB	R	H	O	A
White,2b	5	2	1	1	4	Thompson,rf	4	1	2	1	0
Lodge,ss	5	1	3	1	4	Nicholas,ss	4	0	1	2	2
Rosenga,rf	5	1	2	1	0	Johnston,3b	3	0	1	0	0
R.McCabe,c	5	2	3	13	0	Pettus,lf	3	2	1	0	0
Hector,lf	5	1	3	1	0	Logo,1b	4	1	0	9	2
Cogswell,1b	4	1	2	7	1	Markham,c	3	0	2	11	1
Wirth,cf	4	1	1	0	0	Girard,2b	3	0	0	0	0
Donovan,3b	5	0	1	1	0	Smith,p	4	0	1	0	2
Vail,p	5	2	2	0	2	Black'n,3b	3	1	1	2	1
V.McC.,cf	3	0	0	0	0						
Totals	41	14	18	27	12	Totals	36	4	11	27	10

SCORE BY INNINGS

	1	2	3	4	5	6	7	8	9						
Bozzani	0	5	0	0	1	4	0	0	0						—14
Base hits	0	5	0	0	0	2	6	0	0						—14
Glendora	0	0	2	0	0	0	0	1	0						—4
Base hits	1	2	0	0	1	1	3	2	1						—11

SUMMARY

Errors—Donovan, Lodge. Struck out—By Vail, 11; Smith, 12. Bases on balls—Off Vail, 1; off Smith, 2. Home runs—R. McCabe, Cogswell. Three-base hits—Logo, Wirth, Markham, Thompson. Two-base hits—Rosenga, R. McCabe, 2; Cogswell, Nicholas, Pettus, Blackman. Double plays—Logo to Nicholas to Logo. Time of game—1h. 10min. Umpire—Gottleber.

Compton Trims Sperry Flour Team, 12 to 2

The Compton Firemen had an easy time defeating the Sperry Flour outfit yesterday in a game on the Compton lot, winning by a lop-sided score of 12 to 2. Buckley pitched for the Firemen and kept the Flourmen's ten hits well scattered, striking out eleven. Wilson, pitcher for the Sperry Flour team, featured with the hickory, getting three hits. Score:

COMPTON FIREMEN	AB	R	H	O	A	SPERRY FLOUR	AB	R	H	O	A
Myers,2b	5	0	1	1	4	Wilson,p	4	1	3	0	3
Dillie,ss	5	1	1	0	4	Howard,ss	4	1	0	1	3
McMillan,rf	4	0	0	1	0	Young,rf	4	0	0	0	0
Hine,1b	4	1	1	9	0	Young,lf	4	0	0	2	0
Campbell,3b	4	0	1	0	0	Carrie,3b	4	0	1	0	2
Taylor,lf	4	0	0	2	0	Cook,1b	4	0	1	9	0
Dennis,cf	4	1	1	1	0	Markham,cf	4	0	1	1	0
Olsen,c	4	0	1	11	0	Hopper,2b	4	0	1	2	3
Buckley,p	4	0	0	0	2	Barnes,c	3	0	1	6	1
Noyes,1b	1	0	0	2	0						
Totals	40	3	6	27	11	Totals	35	2	9	21	14

SCORE BY INNINGS

	1	2	3	4	5	6	7	8	9						
Compton Firemen	1	2	0	0	0	0	0	0	0						—3
Base hits	1	2	0	0	0	0	0	0	0						—3
Sperry Flour	0	0	0	0	0	0	0	0	2						—2
Base hits	0	1	0	0	1	1	1	1	3						—10

SUMMARY

Struck out—By Buckley, 11; Wilson, 4. Bases on balls—Off Buckley, 1; Wilson, 2. Two-base hits—Myers, Dennis. Three-base hits—Dillie, Taylor, Park. Two-base hit—Watson. Double play—Dennis to Hine. Time of game—2 hours. Umpires—McDowell and Lewis.

WATTS BRINGS ORIOLES TO EARTH WITH CRASH

In the second game with the Watts Chamber of Commerce, George's Orioles were again downed, this time by a score of 13 to 6. The Orioles have dropped but two games since their debut into local semipro leagues, and both contests have been donated to the Watts team.

GEORGE'S ORIOLES	AB	R	H	O	A	WATTS C. OF C.	AB	R	H	O	A
Hanson,cf	5	1	1	2	0	Kolstead,lf	5	2	3	0	1
Jackson,2b	4	1	1	1	3	Robbins,2b	5	2	3	2	4
Sherwood,lf	4	1	1	2	0	Archer,ss	4	1	1	1	3
Bardsley,3b	5	1	1	1	2	Haskell,ss	5	2	3	1	1
Cordia,p	5	1	1	0	0	McBean,1b	5	3	3	11	1
Sharp,1b	4	0	0	9	0	Bigg,rf	5	1	2	1	0
Woodw'dine	4	1	1	2	1	Kribble,3b	5	0	1	1	3
Meyers,lb	3	1	1	10	1	Miller,p	5	0	2	1	0
Frank,rf	4	0	1	1	0	Kline,c	5	0	1	7	0
Totals	37	6	8	23	7	Totals	44	13	21	26	13

SCORE BY INNINGS

George's Orioles	2	1	0	1	1	0	0	0	1						—6
Base hits	3	2	1	1	1	0	0	0	1						—13
Watts C. of C.	1	2	1	0	2	3	0	0	3						—13
Base hits	2	3	2	1	2	3	0	0	3						—16

SUMMARY

Errors—Bardsley, 2; Archer. Struck out—By Miller, 7; Cordia, 7. Bases on balls—Off Miller, 11; Cordia, 1. Stolen bases—Hanson, Haskell, Archer, Haskell. Two-base hits—Hanson, Haskell. Three-base hits—Kribble, 2; Archer, Kline, Haskell. Double plays—Haskell to Robbins; Haskell to Robbins to McBean. Time of game—2h. 20m. Umpires—Kelly and Sweet.

HAWTHORNE IN CLOSE WIN OVER HATTERS

Barry's Classy Hats dropped a close ball game to Hawthorne by a score of 5 to 4 at Hawthorne yesterday. Hawthorne was behind until the last two innings, when they got their winning four runs. Errors gave the Hawthorne team their victory. Duarte was the big hitter of the day. The score:

BARRY'S HATS	AB	R	H	O	A	HAWTHORNE	AB	R	H	O	A
Lopez,2b	4	0	0	2	1	Smith,2b	3	0	1	1	4
Roberts,3b	4	0	0	1	2	James,ss	3	0	0	1	2
Barnes,ss	4	0	0	1	3	Anderson,lf	5	1	1	1	0
Ames,1b	4	0	0	9	0	McMoran,rf	5	1	1	1	0
Crede,cf	4	1	2	2	0	Hathaw'y,c	5	1	1	9	1
Arndt,lf	4	1	0	2	0	Arnold,3b	4	0	2	1	1
Duarte,rf	4	1	3	0	0	Blaney,1b	4	0	2	10	1
Jones,c	4	0	0	5	0	Pierce,rf	4	0	2	2	0
Kesseler,p	4	0	0	0	3	O'Leto,p	4	0	0	0	1
Totals	36	4	6	24	10	Totals	36	5	9	27	11

SCORE BY INNINGS

	1	2	3	4	5	6	7	8	9						
Barry's Classy Hats	1	0	0	0	0	0	0	0	3						—4
Hits	3	0	2	1	0	1	0	0	3						—10
Hawthorne	0	0	0	0	1	0	2	2	0						—5
Hits	1	0	1	0	2	2	1	1	1						—9

SUMMARY

Errors—Barnes, Arndt, Ames, James, 2; Gayetty. Runs—Off Kesseler, 1; off Terre, 4. Struck out—By Kesseler, 6; by O'Leto, 4. Bases on balls—Off Kesseler, 2. Hit by pitched balls—James by Kesseler. Two-base hits—Blaney, Hathaway. Sacrifice hits—Hathaway. Double play—Duarte to Ames. Time of game—1h. 40m. Umpire—Kibby.

L. A. CUBS CLAW TEAM BY BIG SCORE

"Lefty" Neppel, pitcher on the L. A. Cub baseball team, had yesterday's game with Sach and Sons at his finger tips most of the time, and the Cubs won by a score of 8 to 4. The Cubs were in hot water until the seventh inning when they got seven runs. D. Summox was the star hitter. The score:

SACHS & SONS	AB	R	H	O	A	L. A. CUBS	AB	R	H	O	A
Ortega,2b	3	1	1	1	1	Lousta'n,2b	3	1	1	0	1
Rivera,ss	3	0	1	1	0	McDaniel,rf	4	1	1	1	0
Charlie,c	3	0	1	1	0	Cano,cf	3	1	1	1	0
Carmono,lf	3	0	1	0	0	Norton,2b	3	1	1	3	7
Molina,cf	3	0	0	1	0	D.Summo,lb	4	1	3	10	1
Carrilla,rf	3	0	0	0	1	Machado,ss	4	2	3	2	0
Porras,1b	2	0	0	3	0	Clark,lf	3	0	0	0	0
Lopez,3b	2	0	0	0	2	P.Summo,c	2	1	0	6	0
Karl,p	1	1	0	0	2	Neppel,p	3	1	1	0	1
Totals	27	4	4	7	6	Totals	31	8	10	21	10

SCORE BY INNINGS

Sachs & Sons	1	0	0	0	0	0	3	0	0						—4
Base hits	1	0	0	0	0	2	1	0	0						—4
L. A. Cubs	0	0	0	0	0	0	0	7	x						—7
Base hits	1	0	0	0	2	0	2	1	x						—10

SUMMARY

Errors—Machado, Lopez, Molina. Struck out—By Neppel, 7; Karl, 5. Bases on balls—Off Neppel, 1; Karl, 3. Hit by pitched balls—P. Summo, 2; McDaniel. Stolen bases—McDaniel, Cano, Ortega. Home run—Charlie. Three-base hits—Lousta'n, Machado, D. Summo. Two-base hits—Lousta'n, Machado, D. Summo.

TITLE TO WOODMEN OF WORLD

Win Pacific League Championship by Crushing Brotherhood, 13 to 2

The Fremont Woodmen of the World baseball team won the Pacific League championship yesterday by absolutely crushing the Fraternal Brotherhood outfit with a 13-to-2 score. The game was close and hard-fought until the seventh inning, when the Woodmen clinched the game with six runs. Again in the eighth, the Woodmen drove five across the platter. The game was 2 to 1, until the fatal eighth.

Bill Draper, on the mound for the Woodmen, didn't show any effects of recently being married and allowed the Brotherhood team but four scattered hits and one run in the second and ninth innings. Miller, Fremont outfielder, had a lot to do with his team's victory. Miller got four hits and one run out of five times at bat. Angel and Carrell of the Woodmen, each got two runs. The score:

FRATERNAL BROT'D.	AB	R	H	O	A	FREMONT W.O.W.	AB	R	H	O	A
Allen,lf	4	0	0	0	1	Mefford,ss	4	1	1	1	2
Siegle,2b	4	0	0	1	1	Fluart'e,2b	5	1	1	1	1
Garcia,ss	4	0	0	1	2	Angel,c	4	2	2	6	0
French'n,1b	4	1	1	8	1	Carrell,1b	4	2	1	9	0
G.Kirby,c-p	4	0	1	5	0	Knox,2b	4	0	1	2	3
Barnes,2b	4	0	1	1	2	Martin,rf	4	0	0	1	0
Acquis'n,rf	4	0	0	0	0	Haz,cf	4	0	1	1	0
Johnston,c	4	0	0	12	0	Miller,lf	4	2	4	1	0
R.Kirby,p-cf	3	0	0	0	0	Draper,p	4	0	1	0	1
						Bapp,p	0	0	0	0	0
Totals	35	1	3	24	6	Totals	43	13	16	27	10

SCORE BY INNINGS

	1	2	3	4	5	6	7	8	9						
Fraternal Brotherhood	1	0	0	0	0	0	0	0	1						—2
Base hits	1	0	0	0	0	0	1	0	1						—3
Fremont W.O.W.	0	0	1	0	0	0	5	7	x						—13
Base hits	0	0	1	0	0	3	7	4	x						—15

SUMMARY

Error—Siegle. Innings pitched—By Draper, 8; Bapp, 1; R. Kirby, 4; G. Kirby, 3. Credit victory to Draper. Struck out—By Draper, 5; by R. Kirby, 3; by G. Kirby, 1. Hit by pitched balls—Carrell, by G. Kirby; R. Kirby, by Draper. Stolen bases—Angel, Carrell, Martin, Fluart'e. Home run—McIver. Three-base hits—Carrell, Haz. Two-base hits—McIver, Fluart'e, Mefford, Angel, Haz. Sacrifice hits—Martin. Time of game—1h. 50m. Umpire—Kittlesvell.

HOBBS BATTERY NINE VICTOR OVER PUENTE

The Hobbs Battery nine defeated the La Puente outfit, 6 to 2, in a fast game played yesterday on the losing team's lot. The pitching of D. Graves, who held the Puente club to seven scattered hits, was the feature. There were four triples in the contest, which the Hobbs team cinched in the first by scoring three runs. Score:

HOBBS BATTERY	AB	R	H	O	A	LA PUENTE	AB	R	H	O	A
Larman,3b	5	1	3	4	1	Hunter,ss	4	0	0	1	4
Smith,2b	5	1	2	4	1	M.Gooch,2b	3	1	0	1	3
Fuller,lf	4	0	1	1	0	Fuller,1b	4	0	1	9	0
J.Mayes,c	4	0	1	1	5	B.Mayes,c	4	0	1	5	0
Scott,rf	3	0	1	0	0	King,cf	4	0	1	2	0
A.Palmer,lf	4	0	0	2	0	Stevenson,p	3	0	0	0	2
R.Mayes,cf	4	0	0	1	0	Miller,lf	3	0	0	1	0
D.Graves,p	3	0	0	0	2	G.Mayes,3b	4	0	0	2	2
La Rue,rf	3	0	0	0	0	Krause,rf	4	0	0	1	0
Totals	34	6	9	27	9	Totals	34	2	3	27	11

SCORE BY INNINGS

	1	2	3	4	5	6	7	8	9						
Hobbs Battery	3	0	0	1	0	0	0	2	x						—6
Hits	3	0	0	1	0	0	0	5	x						—9
La Puente	0	0	0	0	0	0	0	2	0						—2
Hits	0	1	2	0	0	0	0	0	0						—3

SUMMARY

Errors—Hunter, Cannon. Struck out—By Graves, 4; Krause, 4. Bases on balls—Off Graves, 1; King, 1. Stolen base—A. Mayes. Three-base hits—Krus, 1, Metro, 8. Mayes. Smith. Two-base hits—Larman, Cannon. Time of game—1h. 50m. Umpire—Jerry.

BELLFLOWER NOSED BY UNITED PARCELS

Coming from behind with three runs in the last two innings, the United Parcel Service baseball nine defeated Bellflower by a score of 6 to 4 at Bellflower yesterday. The Parcel team was behind 4 to 3 at the start of the eighth inning.

Phillips, on the mound for the winners, was the dominating figure of the game. Phillips allowed but four hits during the contest. Bailey of the United Parcel team was the big star with the big stick, getting three hits in five times at bat. The score:

U. PARCEL SERVICE	AB	R	H	O	A	BELLFLOWER	AB	R	H	O	A
Work'n,2b	4	1	1	2	3	Pitcher,ss	4	1	0	2	0
Baggitt,cf	5	1	2	2	0	Bodine,3b	4	0	1	0	2
Bailey,ss	5	2	3	0	0	Schoff'd,3b	4	1	1	0	0
Phillips,p	5	0	1	0	2	Richm'd,c-e	4	0	1	6	1
Bennett,lf	4	1	3	3	0	Arnold,2b	4	0	0	3	2
McKee,1b	4	0	0	8	0	Cote,lf	4	0	0	0	0
Smith,rf	4	0	0	0	0	Hillstrom,ss-p	4	0	0	0	2
Bohart,c	4	1	1	7	0	C.Bel'w,1b	4	1	1	12	2
Sergent,1b	4	1	1	1	0	Slatcup,rf	3	0	0	0	0
Totals	39	6	12	27	13	Totals	36	4	4	27	15

SCORE BY INNINGS

Doors of New Banking House Swing Open Today

NATIONAL CITY BANK BUILDING, EIGHTH AT SPRING AND MAIN STREETS

...K OCCUPIES NEW HOME

...l City of Los Angeles Takes Possession of Fine Building on First Birthday

...e year after its entrance into the banking field, the National ...k of Los Angeles occupies its new home at Eighth, Main and ...ts. The bank's store and office building is regarded as one ...t of its kind in the United States and is equipped with ...ern conveniences.

...ening the doors of the ...k will be opened to the ...Arrangements have been ...to receive many thousands ...are expected to visit the ...ion. The location of the ...k is unique in that is has ...ce from three of the main ...ments of the city. Another ...ure is the design of the va... and offices, which per... ...ctness and accessibility ...ervers.

...ory of the National ...k of Los Angeles is some... ...ef of its president, Malcolm Crowe, one of the youngest and most successful bankers on the Pacific Coast. Mr. Crowe started as a messenger boy at the Commercial National Bank and, after twenty years, worked himself up to the chair of vice-president, resigning when the Commercial National Bank became affiliated with the Bank of Italy.

It was then that he started to form the National City Bank of Los Angeles. It took him just eight weeks to get $1,000,000 capital stock in the new bank, and temporary offices were opened July 14, 1923. The deposits on the first day were $1,230,000, and to date have reached $5,000,000, a showing to which the officers who so successfully guided the destiny of this new institution over the difficult period of organization and infancy, point with pride.

MALCOLM CROWE, PRESIDENT

The executive officers and complete board of directors include the following well-known individuals:

R. E. McClellan, chairman board of directors; Malcolm Crowe, president; H. A. Kehler, vice-president; Buford Graves, vice-president; Louis Sentous, Jr., vice-president; J. B. Pollock, vice-president; H. Browning Landes, vice-president; Paul Black, junior vice-president; W. J. Moriarty, cashier; L. M. Maynard, assistant cashier; Ralph Goeller, assistant cashier; Ray W. Clark, assistant to the president; S. H. Harriss, manager bond department.

Directors: R. F. McClellan, chairman, Louis Sentous, Jr., Frank N. Fish, T. P. Breslin, J. W. Shnell, J. C. Specht, A. C. Robbins, George H. Woodruff, Buford Graves, Carl W. Rodecker, George M. Breslin, Paul B. Fletcher, R. H. Kehler, C. R. Luton and Malcolm Crowe.

All VAULT DOORS
SAFE DEPOSIT BOXES
BURGLAR ALARM
and
METAL FILING DEVICES
in
The NATIONAL CITY BANK
Furnished by
Sweetser & Baldwin Safe Co.
1800-1802 South Main Street
LOS ANGELES

National City Holding Company
Owner of the building
Extends its congratulations to the
National City Bank
upon the occasion of the opening of its beautiful new banking room, and wish them all prosperity and success in this the most logical financial center of Los Angeles.
There is still available a small amount of excellent office space in the upper stories of the building, for which applications may be made to the management at the office of the building.

BARKER BROS.
CONGRATULATE
THE
NATIONAL CITY BANK
OF LOS ANGELES
...upon the completion of their beautifully impressive new business home, and acknowledge with appreciation the opportunity of sharing in the creative activities which contributed to its successful culmination in one of Los Angeles' finest edifices.
BARKER BROS.
COMPLETE FURNISHERS OF SUCCESSFUL HOMES
BROADWAY BETWEEN SEVENTH AND EIGHTH

Keeping Pace with LOS ANGELES

We are now in our new home—the larger quarters made necessary by our keeping step with the growth of Los Angeles making new friends and keeping our old ones through our consistent service. Here, we will give all the modern banking service required by every progressive business. The large volume of business with which we have been favored during our first year best tells of the broadness and soundness of our work.

OFFICERS

R. F. McCLELLAN, Chairman Board of Directors
MALCOLM CROWE, President
H. A. KEHLER, Vice President
BUFORD GRAVES, Vice President
LOUIS SENTOUS, JR., Vice President
L. B. POLLACK, Vice President
H. BROWNING LANDES, Vice President
PAUL BLACK, Junior Vice President
W. J. MORIARTY, Cashier
L. M. MAYNARD, Assistant Cashier
RALPH GOELLER, Assistant Cashier
RAY W. CLARK, Asst. to the President
S. H. HARRISS, Manager Bond Dept.

DIRECTORS

R. F. McCLELLAN, Chairman Chairman Board of Supervisors, L. A. County
LOUIS SENTOUS, JR. French Consul
FRANK N. FISH President American Mortgage Co.
T. P. BRESLIN President Standard Parking Co.
J. W. SHNELL Banker
J. C. SPECHT California Cornice Works
A. C. ROBBINS Greer-Robbins Co. and Union Motors, Inc.
GEORGE H. WOODRUFF Attorney
BUFORD GRAVES Graves & Graves, Investments, Securities
CARL W. RODECKER Investments
GEORGE M. BRESLIN Attorney
PAUL B. FLETCHER Lilly-Fletcher Co., Builders
H. A. KEHLER Vice President of the National City Bank of Los Angeles
C. R. LUTON Capitalist
MALCOLM CROWE President the National City Bank of Los Angeles

YOU ARE CORDIALLY INVITED
to Attend the Opening of Our New Banking Rooms on Our First Anniversary
TODAY, July 14, 1924

The National City Bank of Los Angeles
EIGHTH Street at SPRING and MAIN

The Affair at Othman's

BY WILL PAYNE

With perfect composure Othman replied, "Most of it was unnecessary. I could have gotten along without you. I'd have won her anyway." And that was like wiping Nelson off the slate—casually, half idly, as though he mattered so little that it made only the smallest difference whether he was wiped off the slate or stayed on it.

Othman hadn't intended to go that far. Irritation against this ever-present stage manager had been growing for some time. Barlow put him through a lot of paces, gave him—practically—a role to learn by heart, with such and such speeches and actions. Which meant that as Barlow looked at it, Frederic Othman, in his own person, stood no show of winning the woman he wanted. That was humiliating enough to any man's proper pride. He would have won anyhow; when it came to the test winning was easy. It was evident to him that, the moment Barlow heard the news, he had rushed up here to present his claim and demand payment. That, also, was irritating. Yet he hadn't really meant to give Nelson that wallop in the face; the chap had been useful; he didn't mean to repudiate the bargain or to withhold a reasonable payment. But the fellow was so damned annoying; contempt for a weakling got the upper hand; he let him have it.

Nelson visibly staggered a bit under the wallop, the flesh puckering round his nervous eyes. "Not in a hundred years you wouldn't," he replied. "Anyhow, think of it as you like, a bargain's a bargain. You know what the bargain was."

"Yes," said Othman, with that obliterating casualness; "but I don't want to talk about it tonight. Later on, I'll let you know when." That is, having delivered the wallop, he was now mysteriously impelled to follow it up with a kick or two.

This was intolerable, Nelson felt, and struggled with a surge of anger. But those four pieces of pale blue paper still lay in the chest. He dared not quarrel. He struggled with it a moment and swallowed.

"The reason I came up this evening," he said, eyes on rug, "is that I need a bit of money tomorrow." And he felt to his marrow that there, after all, was where he stood before Othman—a beggar asking for a handout.

The cool voice came back: "I haven't a check book here. I'll have a check mailed to you from the office in the morning."

Of course, he had a check book, this was an impudent lie. And he didn't even ask how much Nelson wanted or say how much the check was to be for—ten dollars, maybe—a handout——any piece of victuals that he might happen to lay his hand on first!

Nelson looked at the rug and a flush—most unusual phenomenon—suffused his lean cheeks. He must get out of here or have a row, and he didn't dare to have a row. He exerted his will and performed the crowning humiliation.

That is, he looked up at Othman, forced a ghastly sort of smile, and arose, saying in a tone that a careless listener might have taken for amiable, "Well, I congratulate you, Othman. I've known her a long while. She's a good fortune for any man."

Without bothering to rise or extend a hand, or letting the least warmth into his level tone, Othman replied: "Thank you. Good night." From his chair he watched Nelson out of the room with a perfect contempt for the man who had taken his licking lying down and mentally flung after him the epithet, "Idiot!"

Nelson's lip suddenly quivered in the hall, and he put up a hand, purblindly, to wipe a blur of tears from his eyes. This was something far beyond infamy—to be kicked out this way after what he had done! It was all infamous, or beyond infamy. That clever, supple devil in his brain had spun this web—why? First, he'd been horribly afraid of going to prison, and he'd mightily wanted the money that Othman promised, and then there'd been a mere devilish pride in his own ingenuity, the flattery of his own cleverness. It was all infamous, leading up to the infamous climax of being kicked out this way by a damned stinking Turk! He inwardly cursed Othman in wild impotence.

This was a Thursday night, and at eleven o'clock next morning Philip Kendall alighted from a train at the Pennsylvania terminal, his wild goose chase ended. The more he thought it over, rolling up through Pennsylvania and New Jersey that Friday morning, the more a doubt of Nelson Barlow occurred to him. Acting half on instinct or intuition, he had blurted out to Othman that it was all a fake. Surely Othman's reaction to the charge tended to confirm its truth. Then Nelson Barlow bobbed up in Othman's house—with a plausible excuse for being there, to be sure, yet in his house. He knew, before, that Barlow had a certain indefinite relationship to Othman; a business affair, he had supposed, arising from Othman's ownership of the cartridge company. But Barlow's bobbing up that way in Othman's house had a more intimate look. And Nelson had sent him off on a wild goose chase.

He felt deeply suspicious now that it was a mere wild goose chase. He'd gone about in his usual dogged —or was it mere blockheaded?—thoroughness, inquiring carefully, not quitting until he was quite satisfied that no person named Terhune, or with any similar name, had ever kept a sewing-machine shop in Hagerstown, Maryland. It had taken time, but he never stinted time or pains. If Othman had got into a mess by reacting too instinctively to a charge of fraud and locked a man up in his bathroom at the point of a pistol, and then Othman and Barlow wanted to get the man off their hands and out of their way for a while—the man being a stubborn blockhead—why, this wild goose chase would have been just the thing for them.

The reporter was not prone to suspicions, but once he got them they stuck. Suspicion of Nelson Barlow was sticking in his mind when he got off the train. He'd never had any great opinion of Nelson Barlow—clever, engaging, amiable; but unstable, lightweight. He remembered it was Barlow who had first suggested to him that Othman was in love with Flora.

But what to do now? Go to Marsden and denounce Othman? Without doubt Othman had Marsden tied hand and foot financially and Marsden couldn't break with him except at the cost of ruin, so to denounce Othman to him would be to put him in a painful dilemma. Go to Flora? She had called him over to the little hotel on Fifth avenue in a case of need; but before that he'd blurted to her that Othman was a swine and so written "finis" to their relationship. What could he tell her if he went to her? After all, there was something strange in that Nero (Me.) affair. He didn't actually know there was a fake—only powerfully suspected it; he could lay no proof before her.

It needed thinking over. Thinking it over, he took a cab from the terminal to his lodging on Ninth street, to dispose of his bag. Four letters, placed in a neat pile by the maid, lay on his bureau. He lifted the first, then dropped it to grab the second, for the handwriting on that second envelope set his pulses racing. He tore the envelope and read at one glance:

"Dear Philip: I am engaged to Mr. Othman. You will see an announcement in the papers soon, but I wished you to know at once. I hope you will congratulate me. Your fond cousin, FLORA."

He wilted down into a chair and sat, staring lumpishly at the fatal thing. Engaged—to be announced soon in the newspapers—of course, that was final. He now knew what it meant to be knocked out, reduced to a mere flabby stupidity that was dead to everything save pain. When he got up by and by an odd face looked at him out of a mirror—a squarish face, with thick and stubborn brown hair above its solid brow and a dent in its chin, and round eyes. He could have laughed at that face if the muscles of laughter had not been paralyzed. That was the face of the idiot, in an indifferent suit of clothes, with an income of $700 a year besides the $50 a week which he earned as a newspaper reporter, who had dreamed dreams about Flora Marsden. He clumped down to the Forum office, with nothing in the world to do now except go to work. He was waiting for the elevator. The cage came down, Pat Cullen stepped out of it, and halted abruptly—his gash of a mouth going up, moon-like, in a sardonic smile. For obviously something had happened to this reporter, whom he liked; things were always happening in this senseless world—more particularly to trusting chaps like Phil Kendall.

"Hello, young one," said the city editor, cheerfully. "Was it home brew?"

"Pat, I'd like to talk to you," Kendall replied—with no acknowledgement of the other's humor. It was a sudden appeal.

"Come on to lunch?" Pat replied, and tucked a hand under the younger man's arm.

They went to lunch, and wise Cullen let his companion take his own time about it. Of a sudden, looking up with dull eyes, Kendall blurted, "Pat, what do you really know about Othman? You said some things a while ago. Tell me what you really know. I must know!"

This was no invitation to scandal, but a drowning man's cry for help. The shrewd city editor, eyeing his hagridden companion, so comprehended; and pondered an instant and replied coolly, "All right, son. I'll tell you some things I know, and why I know 'em—under the hat, of course."

He talked for half an hour, Kendall staring at him, and when they left the restaurant Kendall was thinking, "O, my God! Sweet Flora Marsden!" To Cullen, at the door, he said, "Thank you, old man. I'll report for work—soon." He didn't wish to say just when, and at the moment he couldn't bear the idea of going back to the office; somehow he must be out in the open where one could manage to breathe. Yet the breathing was nothing to brag of in little City Hall Park, with its few bare trees and snow on the ground. When the world was all falling down it didn't matter much where one stood or sat. Some of the things Pat Cullen had said came up sharply in his mind and presently he drifted on beyond the point of merely crying, "O, my God!" It didn't matter that she would go on and marry Othman just the same. He had no self-respect about it; he was beyond that. He had to fire a shot, to strike a blow; no matter what came of it.

So he went up to the Forum office, got several sheets of large letter paper, with the ridiculous, sprawled red letterhead of the Evening Forum across the top, and took up a pen. He was, so to speak, cold blooded about it, pondering the sentences, revising, tearing up a sheet and beginning again, with the feeling that he was sunk to the bottom of the sea and shooting up his last torpedo. When he had finished he folded the four sheets, put them in a big envelope, with the sprawling red return card on it, addressed the envelope, underscored Personal in the corner, and called a messenger. With that he washed his hands of everything, even of himself; nothing mattered.

(Continued Tomorrow)

WARDEN OF FEDERAL PRISON MUST PAY TAX

[EXCLUSIVE DISPATCH]

TOPEKA, July 13.—The State Tax Commission has held that the warden of the Federal penitentiary at Leavenworth is not exempt from a personal property tax because of residence on Federal land. Warden W. I. Biddle had refused to schedule his personal property for the County Assessor, claiming exemption on the ground of being a resident of the Federal penitentiary property. The Commission denied this claim, pointing out that the warden votes in Leavenworth county and should pay a personal-property tax there.

BLOODHOUND RAISER DEAD

[EXCLUSIVE DISPATCH]

OMAHA, July 13.—Dr. J. B. Fulton, 92 years of age, pioneer physician of Beatrice, and who for thirty years owned and operated the Fulton Bloodhound Kennels in Beatrice, is dead.

The CITIZENS BANKS

of Los Angeles

Citizens National Bank—Citizens Trust & Savings Bank

Thirty-four years of faithful service—ninety-one millions of dollars behind these strong Banks.

Their growth has been steady and consistent—their methods prudent and mature.

Never has their financial position been stronger, their sphere of influence wider and more powerful than at the present time.

In modern and complete banking facilities, in service departments, in convenience of locations throughout the city, and in financial strength and capacity to serve, the Citizens Banks are equipped and prepared to meet every reasonable demand of sound and constructive banking.

Combined Capital, Surplus & Undivided Profits, June 30, 1924—$9,536,926.45
Combined Resources June 30, 1924—$91,816,116.34

J. DABNEY DAY, President

DIRECTORS WHO *DIRECT*

CITIZENS NATIONAL BANK

J. Ross Clark, *Chairman of the Board*

Jesse B. Alexander
M. J. Connell
L. J. Christopher
J. Ross Clark
Albert Crutcher
J. Dabney Day
W. A. Faris
Frank A. Garbutt
J. M. Hale
Robert Hale
Willis G. Hunt
R. E. Hunter
H. D. Ivey
L. O. Ivey
Reese Llewellyn
Sam S. Parsons
E. T. Pettigrew
F. X. Pfaffinger
J. M. Rugg
Calvin M. Seeley
Geo. W. Walker
E. C. Wilson

THE Directors of these Banks—representative business and civic leaders—actively supervise the affairs of the Banks.

CITIZENS TRUST & SAVINGS BANK

Geo. W. Walker, *Chairman of the Board*

Jesse B. Alexander
Roger M. Andrews
Dr. W. W. Beckett
Clark J. Bonner
J. Ross Clark
W. H. Comstock
M. J. Connell
J. Dabney Day
F. M. Douglass
Garretson Dulin
J. E. Faucett
J. M. Hale
Wm. J. Hunsaker
William A. Innes
C. Sumner James
Harold Janss
F. E. Keeler
Abraham Lehr
F. X. Pfaffinger
Samuel K. Rindge
Calvin M. Seeley
Geo. W. Walker
Ben Williams

THE CITIZENS NATIONAL COMPANY

—owned by the stockholders of the Citizens Banks and under the same management.

The Citizens National Company is the investment branch of the Citizens group. It renders a complete and comprehensive bond investment service.

The large resources and State-wide and nation-wide connections of the Citizens Banks enable the Citizens National Company to secure participation in the choicest bond issues available in both local and Eastern markets.

The bonds offered to clients are of the same high character as the Citizens Banks purchase for their own investment accounts.

Offices of the Citizens National Company are located on the 2nd floor of the Citizens National Bank Bldg., at 5th and Spring Streets. Representatives of the Company may also be found at each of the twenty offices and branches of the Citizens Trust & Savings Bank, where a complete banking service, under the management of men of thorough banking experience and ability, is made conveniently available in most of the important business centers in Los Angeles.

THE CITIZENS TRUST & SAVINGS BANK, 736 So. Hill St., has 19 conveniently located branches

BROADWAY OFFICE
308-10 South Broadway—F. E. Forker, *Mgr.*
H. P. Tracy, *Asst. Cashier*
E. S. Lusby, *Asst. Cashier*
R. L. Casey, *Asst. Cashier*

BRONSON-HOLLYWOOD BOULEVARD
5882 Hollywood Blvd.—W. L. Rodman, *Mgr.*

ECHO PARK-SUNSET BLVD. BRANCH
1601 Sunset Blvd.—Earle R. Hilbert, *Mgr.*

HOLLYWOOD BRANCH
6720 Hollywood Blvd., N. W. McMillen, *Mgr.*
Geo. M. Chapman, *Asst. Mgr.*

HOOVER-PICO BRANCH
2136 West Pico St.—R. A. Britt, *Mgr.*

LARCHMONT BRANCH
155 North Larchmont Blvd., J. C. Fisher, *Mgr.*

LINCOLN HEIGHTS BRANCH
2601 North Broadway, C. W. Pepper, *Mgr.*

MAIN-VERNON BRANCH
4412 S. Main St., Kenneth MacKenzie, *Mgr.*

MONETA AVE.-FIFTY-FOURTH ST. BRANCH
5415 South Moneta Ave., E. F. Weaver, *Mgr.*

PICO-FIGUEROA BRANCH
1301 South Figueroa St., B. F. Vogel, *Mgr.*

PLAZA BRANCH
539 North Main St., Ralph Edwards, *Mgr.*

SANTA MONICA BOULEVARD-WESTERN AVENUE BRANCH
1131 North Western Ave., C. B. Perrin, *Mgr.*

SAN PEDRO STREET-EAST SEVENTH STREET
520 East Seventh St., L. E. Piper, *Mgr.*

SEVENTH AND ALVARADO BRANCH
2044 W. Seventh St., Geo. T. Stainback, *Mgr.*
Fred Follette, *Asst. Mgr.*

VERMONT-VERNON BRANCH
4371 South Vermont Ave., R. Eyerdon, *Mgr.*
Leo C. Lowe, *Asst. Mgr.*

WASHINGTON-ARLINGTON BRANCH
2501 W. Washington St., K. B. Wilson, *Mgr.*
Carl L. Lawe, *Asst. Mgr.*

WEST EIGHTH-VERMONT AVENUE BRANCH
807 South Vermont Ave., P. A. Bast, *Mgr.*

WESTERN AVENUE BRANCH
209 S. Western Ave., E. E. R. Kah, *Mgr.*
E. F. Bradley, *Asst. Mgr.*

WEST PICO-BRONSON BRANCH
4117 West Pico St., Geo. C. Fickinger, *Mgr.*

Funny Faces of London on Trail of Cinema Fame

[BY CABLE—EXCLUSIVE DISPATCH]

LONDON, July 13.—American visitors in London recently who have observed otherwise staid citizens in the tubes and busses practicing the Charlie Chaplin smile, have wondered what it was all about. The mystery was cleared up by the arrival of a representative of a California motion-picture company who, before he left his boat, promised he could "make a fortune for the man with a really funny face."

The response has been prompt and overwhelming—so much so, that the film man has fled to Liverpool to escape the attentions of the would-be Harold Lloyds. Despite his departure, there is an increasing number of Londoners who believe one look at their face would convulse the world's cinema audiences.

The London papers which announced the arrival of the picture scout have had to ask the would-be comedians to refrain from writing to ask where the producers' representative can be found.

BEACH BATHERS DEFY HEALTH OFFICE VETO

[EXCLUSIVE DISPATCH]

NEW ROCHELLE (N. Y.) July 13.—About 3000 persons, according to Secretary Thomas Wade of the New Rochelle Park Department, ignored a stop order in one day on bathing at Hudson Park, made by the health department. The authorities are considering how to enforce their recent decision to inclose all the beaches in New Rochelle because of polluted water in Long Island Sound.

MARBLEHEAD IS READY

New Light Cruiser Will Soon Go Into Service

WASHINGTON, July 13.—The new light cruiser Marblehead is expected to be placed in commission at Philadelphia about August 30, with Capt. Chauncey Shackford in command, it was learned at the Navy Department.

The program calls for an extended shake-down cruise to foreign ports similar to those ordinarily given light cruisers after being placed in service.

The itinerary of this cruise is now being drawn up, but it has not been decided finally what ports the ship will visit. It is known, however, that the chief of naval operations is anxious to have the new light cruisers enter fleet service as soon as practicable, and there is an inclination to curtail the shake-down cruise.

Following such runs the ships are put through their final trials, which somewhat delay them in reporting for service with one of the fleets.

AUTO RUNS WILD IN STORM, TWO KILLED

[EXCLUSIVE DISPATCH]

WASHINGTON (Pa.) July 13. Two women were instantly killed and two men seriously injured this afternoon when the auto in which they were riding got beyond their control during a heavy rainstorm and overturned on a steep grade on the Monongahela Pike. The dead women were sisters, Mrs. James Rule, 60 years of age, and Mrs. Margaret Bradley, 55, both of McKeesport. The injured men are John J. Hale, 38, son of Mrs. Rule, who was driving, and his uncle, George Bradley, 63, brother of the dead women.

Notice of Sale By Trustee In Bankruptcy of

Hood Tractor Co. Seattle

All assets of Hood Tractor Co., a corporation, heretofore manufacturing Hood gasoline industrial tractors, consisting of a completely equipped manufacturing and assembling plant for making gasoline tractors, together with plans, patterns, jigs, etc., stock of finished parts, materials, complete office equipment, advertising literature, valuable leasehold, U. S. and Canadian patents, as will more fully appear by inventory, which may be inspected in offices of referee and trustee in bankruptcy. About 1000 of these machines are in use by railroad and dock companies and large industrial plants in the United States and abroad and this, with the reputation of the tractor makes the good will of the business of great value. All assets will be sold upon sealed bids, for the whole or part of the assets, to be delivered to the undersigned trustee or to Hon. C. R. Hawkins, Referee in Bankruptcy, 1204 L. C. Smith Bldg., Seattle, on or before July 23, 1924, at 2 p.m. Bids must be accompanied by certified check of 10% of amount bid. Trustee reserves right to reject any and all bids.

Louis T. Silvain, Trustee in Bankruptcy, 1518 L. C. Smith Bldg., Seattle, Washington.

DUCO

At Its Best

Robert Thompson Company

1015 SO. GRAND

TRinity 6831

Time for a fresh pair?

PARIS GARTERS

(NO METAL CAN TOUCH YOU)

As low as 35¢

113

Neurex Liver Tablets

Take no chances with constipation or torpid liver. Nothing more effective than Neurex Tablets to overcome that condition. Price 35c at all drug stores. Standard Drug Company, 358 South Broadway, Los Angeles.—[Advertisement.]

STOP ITCHING ECZEMA

Penetrating, Antiseptic Zemo Will Help You

Never mind how often you have tried and failed, you can stop burning, itching Eczema quickly by applying Zemo furnished by any druggist for 35c. Extra large bottle, $1.00 Healing begins the moment Zemo is applied. In a short time usually every trace of Eczema, Tetter, Pimples, Rash, Blackheads and similar skin diseases will be removed.

For clearing the skin and making it vigorously healthy, always use Zemo, the penetrating, antiseptic liquid. When others fail it is the one dependable treatment for skin troubles of all kinds. Zemo Soap, 25c.—Zemo Ointment, 50c.

PILES

Internal and Protruding Piles Curable without Surgical Operation. No Hospital Confinement; No Anesthetic; Mere Nuisance. All Rectal Diseases Treated in the Office. SEND FOR FREE BOOKLET

G. W. FULLER, M.D.

Specialist in Rectal, Stomach and Intestinal Diseases

718 Black Bldg., Cor. 4th & Hill Sts. Office Hours: Daily from 10 to 4, except Saturday and Sunday.

NKS

ings Bank

rong Banks.

more power-

of locations
re equipped

36,926.45

AY, President

SAVINGS BANK
man of the Board
M. Hale
m. J. Hunsaker
illiam A. Innes
Sumner James
arold Janss
E. Keeler
braham Lehr
K. Pfaffinger
muel K. Rindge
lvin M. Seeley
o. W. Walker
n Williams

ement.

renders a com-

pany are located
Bank Bldg., at
of the Company
enty offices and
s Bank, where a
agement of men
ty, is made con-
portant business

ated branches

T.-VERNON BRANCH
outh Vermont Ave., R. Eyerdam, Mgr.
Lowe, Asst. Mgr.
CTON-ARLINGTON BRANCH
W. Washington St., K. B. Wilson, Mgr.
Lowe, Asst. Mgr.
GHTH-VERMONT AVENUE
RANCH
outh Vermont Ave., P. A. Baer, Mgr.
N AVENUE BRANCH
Western Ave., E. E. R. Kalt, Mgr.
Bradley, Asst. Mgr.
CO-BRONSON BRANCH
West Pico St., Geo. C. Flickinger, Mgr.

SAFETY, INCOME AND PROFIT

Public light and power companies make indispensable public service, practically without competition. Their sales are made for cash and there are no bad debts. The business is stabilized.

Its safety, income, profit, and marketability are correspondingly unassailable.

Los Angeles Gas & Elec. Corp. 6% Preferred Stock at
100, Yielding 6.67%
Ask for circular.

Howard S. Park Company
Established 1910
INVESTMENT SECURITIES
Members L. A. Stock Exchange
[illegible] Hazard Bldg. Los Angeles
Tel. TRinity 0448.

Non-callable California Hydroelectric BOND due 1952.
Yield: 6%.

Bonds First

Corporations are invited to confer with us in regard to their bond underwriting. We purchase outright entire issues of bonds, provided they measure up to our high standards of security.

Securities Company
Second Floor Building - Los Angeles
Telephone VAndike 2361

WE OWN AND OFFER FOR SALE
8% FIRST COUPON MORTGAGES
Secured by Improved Real Estate in Los Angeles and the vicinity. Interest coupons payable quarterly at this office, or through your bank. Write, phone or call for latest list of offerings.
Commercial Mortgage Company
[illegible] Hazard Building
Telephone 6240
Home Office: 8th St. at Broadway
Phone 7765
Robert Marsh, President
Lauren Parson, Vice-President

Government
Public Utility
Corporation
BONDS

Dana Dyas & Sterling
Van Nuys Bldg.
TRinity 7061

CZEMA

tic Zemo
ou

you have
stop burn-
kly by ap-
any drug-
rge bottle.
e moment
short time
Eczema.
Blackheads
es will be

nd making
always use
antiseptic
il it is the
nt for skin
Zemo Soap.
0c.

NO PAIN
Honest Advice Free Booklet
Teeth Extracted
POSITIVELY WITHOUT PAIN
FREE WITH OTHER WORK
GAS GIVEN
PORCELAIN and GOLD CROWNS...
SPECIAL
Red Rubber Plates
$20 Trubytes..$12
Natural Forms..$15
Silver Fillings, $1 up
DR. ZIMMERMAN
303-304-305 Ridley Building, 424 South Broadway
Phone Tucker 8222
Evenings and Sundays
Open Evenings and Sundays

TAKE NO RISK
You take no risk in buying Street Improvement Bonds. They are amply secured by law.
Let us tell you about them.
Elliott & Hoag Co.
Municipal Bonds
Stock Exchange Bldg.
Phone TUcker 6161

M. Clifford
Consulting Chemist and Mineral Analyst
Assays and Tests from a Prospector's Problem, Upon all Matters Relating to Bond or Investment.
"Properties to Sell" Inquiries Invited
Los Angeles

R. C. Marble Co.
Marble
Tile
Slate
Mosaic
Terrazzo
Marble Floors, Wainscots and Stairways
Phone VAndike 6161
Office and Showroom
1000 Maple Ave.
Los Angeles

Items on Oil, Mining and Business News.

RARE MINERALS, METALLURGY, CHEMISTRY

You are politely requested to submit samples carefully wrapped and taped, with letter accompanying, stating what tests are desired. Make sample of small size. There is no necessity for big chunks. Correspondents offering matter for analysis with card, or scrap of paper, intended to show that the stuff is from Jim Jones, for instance, with no marks of identification on samples, will hereafter receive no attention. Analyses are made free of charge.

Carbonate and Silicate

LOS ANGELES, June 27. — Question: Will you kindly give the white ore that I am submitting with this letter an analysis and tell me if it has any commercial value, and what? Your services will be greatly appreciated. This deposit comes from the northeastern part of San Bernardine county close to the Nevada line.

Answer: Talc and lime carbonate occur as a mixture in Nevada. Your sample is somewhat on the order of the Nevada variety and to determine it thoroughly will require a quantitative analysis.

The specimen is a mechanical mixture of talc, sericite and calcite, (found by qualitative work) and it would appear that the deposit imbedded in talc and sericite (including more or less rock soap.) It was tested for witherite (barium carbonate) with negative results. Strontium is absent. Boron is probably not present, and the sample was not fully tested for magnesium and sulphur.

Free Gold Absent

INDEPENDENCE, June 27. — Q.: Received letter stating you received no samples. I am inclosing duplicate specimens. Kindly analyze them. Gold, silver, and lead, or what? J.

A.: And, in the meanwhile, your first lot of ores turned up in the delayed mail and have been analyzed. This first consignment proved to be sulphide ores. The second lot is far different from the first. The samples consist of quartz heavily impregnated with iron oxides. Zinc is more or less present in all of your minerals received, and a low per cent of tungsten was found among the second shipment. Your ores run rather high in base metal products, and arsenic is sparingly found in all samples tested.

Amygdaloidal Lava

MOJAVE, June 28.—Q.: I am sending you samples to be analyzed and they are marked Nos. 1, 2, 3, and 4. Nos. 1 and 3 please test for andalusite. Nos 3 and 4 please test for jasper, used in paint. B.

A.: Sample No. 1 is of quartzitic and feldspathic rocks. This altered rock contains aluminum silicates (in part one of the andalusite varieties) iron oxides, and it is handsomely marked with dendritic manganese of fern-like characters, known to the mining boys in the hills as "forest rock." Nos. 2 3, and 4 are altered jasper, in part, and react chemically on the order of No. 1. No. 4, however, seems to be a cropping of low-grade quartz, feldspar, manganese and iron oxides, and represents a doubtful product for paint mixture. One other variety of andalusite, not found in your samples occurs in longitudinal squares, so to describe it with a well-marked cross on the ends of the mineral, and it is also known as cross-stone.

Andalusite Traces

NATIONAL CITY, June 28. — Q.: Will you kindly advise through your column in The Times just what the sample of ore I am sending you under separate cover, today, carries, and greatly oblige. A READER.

A.: The sample is named at the subheading. It contains "burnt up" iron oxides in a matrix of iron-magnesium silicates. More or less pseudomorph after pyrite (altered) is in the rock; ilmenite and pyroxene are found.

Quartzitic Rock

AZUSA, June 29.—O.: Please test sample for cement qualities. E.

A.: The sample is spotted with iron-manganese oxides, black mica, and hornblende, each of the minerals in traces only. By grinding the material you will have impure ground quartz of rather doubtful grade for the purpose indicated by you.

Three Samples

BISHOP, June 29.—Q.: In today's mail I am sending you three samples of rock. On No. 1 please make a quantitative test; I think it is calomel. No. 2 pans like platinum. No. 3 is unknown. Thanking you for past favors. MRS. S.

A.: Qualitative analysis only. No. 1 contains no mercury. It is of impure sericite (silky, mica-like particles;) iron and lime carbonate present with iron alumina garnet in the mass, of no gem value. No. 2 carries microscopic hematite and titaniferous iron both of which are often confused with platinum. There is no platinum in the sample. No. 3 is alumshale on the order of casperas.) One taste of this shale on the end of anybody's tongue is decidedly of sufficient quantity.

Platinum Absent

TUJUNGA, June 29.—Q.: Many thanks for former favors. I am sending you two samples for your opinion which I certainly appreciate. No. 1 is a graphite; does it contain molybdenum of any commercial value? No. 2 is from a property between Acton and Mt. Gleason, owned by a prospector who has been on the ground for twenty years. I think the references to "remarkably educated platinum analysts" by you mentioned in the rare minerals column a few weks ago, have stuffed the old man. He swears the rock is rich in platinum. I think it is iron sulphate, but am not sure. Might be arsenic. F. J. B.

A.: Sample No. 1 is composed of nine small specimens; seven of them are low-grade graphite. Two of the thumb specimens react for molybdenum traces. No. 2 is simply black limestone impregnated with pyrite and traces of arsenopyrite. It would be almost miraculous for flake platinum to occur in such rock.

Two Samples

LOS ANGELES, June 30. — Q.: Will you kindly make analyses of the inclosed two samples and advise me as to contents. Oblige. B.

A.: Sample No. 1 consists of high-grade pyrite suitable for so-called "gems;" for the manufacture of sulphuric acid, and by-products. Chemically, pyrite is one of the iron disulphides, and when pure, contains 46.77 per cent iron with 54.23 per cent sulphur. No. 2 specimen is impure quarts (sand.) It carries some microscopic, silvery lustered muscovite, (potash mica,) and yellowish flakes of mica, somewhat resembling gold.

Sulphate and Silicate

RANDSBURG, June 30. — Q.: Under separate cover find two mineral samples for determination. No. 1, I believe, is a calcium sulphate with other elements. I am unable to classify No. 2; it is an excellent absorbent, however. I crushed a small portion and placed same in water; into the water I put about two tablespoonfuls of ink. In about twenty minutes the clay had absorbed all the color, leaving the water clear. On chewing a piece of it one notices an absence of grit, but finds a waxy substance clinging to the teeth.

A.: Your experiments are interesting to note, and they help, a whole lot, in making answers more clear and intelligent.

Sample No. 1 is gypsite contaminated with ilmonite (impure gypsum, mixed with yellow iron peroxide.) No. 2 is a mixture of "waxy," hydrous magnesium silicate with a little fuller's earth. The brand of ink used in the test might not have been that of analine.

DOUBTFUL COAL

Loma Linda, July 1.: Q.: I have sent to you two samples from the Middle West (Kansas.) Is the black sand filled with graphite, and if not what is it? The shale or coal was used by the farmers in the early days as fuel. If coal, what variety is it? W.

A.: The black sand carries traces only of graphite; some little bitumen is present. The shale is bituminous, and the available "bituminous coal" present is of very low grade.

TELLURIUM ABSENT

Norwalk, July 2: Q.: Please inform me if the inclosed mineral contains tellurium gold and oblige. MRS. P.

Norwalk, July 2.

A.: The sample carries base metal sulphides, and lead traces. Zinc, arsenic, quartz, and iron more or less present. Free gold absent.

WEEKLY STOCK RANGE

The Public Service Department of the Merchants' National Bank of Los Angeles issues the following table of the range of prices on the New York Stock Exchange for the week ending July 12, together with the net changes as compared with the close of the preceding week. (+Gain. −Loss.)

	Div. Rate.	High.	Low.	Bid.	Net Change.
Adams Express	6	84½	82½	83	+ 1½
Adv. Rumley com.		8½	8¼	8	+ ¼
Ajax Tire		7⅝	6¾	6⅞	+ ⅛
Alaska Juneau		1⅞	1⅝	1⅝	—
Allied C. & Dye.	4	77	73½	76¾	+ 2½
Allis Chalmers	4	53⅝	50¾	52½	+ 2¼
Do. pfd	7	93¾	93¾	94½	+ ⅛
Am. Agr. Chem.	7	11⅞	9¼	10	
Am. Beet Sugar	4	41¾	40	41	+ 1
Do. pfd	6			73	+ 2
Am. Bosch Mag.		30½	29	29½	— ½
Am. Brake Shoe	3	83	81½	81½	+ ½
Am. Can Co.	8	117½	113½	116¾	+ 2½
Do. pfd	7	118	114	114½	
Am. C. & F. Co.	12	166⅞	164½	167¼	+ 3¼
Do. pfd	7	123½	123½	124	+ 1
Am. Drug Syn.		4¼	4	4	
Am. Express	6	112¾	108¼	111¾	+ 3½
Am. Hide & Lea.		9½	9	9	
Do. pfd		89	86	86½	+ 1½
Am. Ice Sec.	7	90½	89	89	
Am. Int'l Corp.		23¼	22	22⅞	— ⅛
Am. La France	1	10⅜	10⅜	10¼	
Am. Linseed		19¾	18¼	18¾	+ 2¼
Do. pfd		39½	34¼	38¾	+ 3¼
Am. Locomotive	8	80¼	74¾	79¾	+ 5
Do. pfd	7	119¾	119¾	119½	+ ½
Am. Metals com.	3	42¼	42	41½	+ ¼
Am. Radiator	4	107⅜	105½	105	— 1
Am. Safety Razor		⅝	⅝	⅝	— ⅛
Am. Ship. & Com.		12⅝	12	11¾	— ⅛
Am. Sm. & Ref.	5	67	65	65	+ ¼
Do. pfd	7	102½	100¾	102	+ 1½
Am. Steel Fdy.	3	37¼	35½	37	+ 1½
Do. pfd	7	103½	103	103	+ 1
Am. Sugar	7	44⅞	42¾	43¾	— ⅝
Do. pfd	7	88¾	87	87	
Am. Sumatra	7	10	9⅝	9⅝	+ 2⅛
Do. pfd		31	27½	28	— ⅛
Am. Tel. & Tel.	9	123⅝	122⅝	123	+ ⅝
Am. Tobacco Co.	12	145⅞	140¼	143	— 1½
Do.	12	142¾	138	140½	— 1¼
Am. Water Works		111½	99	104	+ 7½
Am. Woolen	7	73½	71½	71¾	— ¼
Do. pfd	7			101	+ 2
Am. Wr. Pap. pfd		9¾	9¼	4¾	+ ⅛
Am. Zinc & L.		7⅝	6⅞	7¼	+ ⅛
Do. pfd		30½	29½	29	
Ammonia		30½	29½	30¼	+ ¼
Anaconda		37⅞	36¼	36¾	— ⅛
Ass'd Dry Goods	1	97⅝	95	95	— ⅛
Associated Oil	1¼	29¾	28¾	29	— ⅛
Atchison	5	104½	103¾	103¾	+ ⅛
Do. pfd	5	91	90¾	90¾	
Atl. Coast Line	7	125¾	123¼	123¼	+ ¼
Atl. G. & W. I.		30½	29¾	30	+ ¼
Do. pfd		91	90½	90½	
Atlantic Refg.	4	27	26¼	26¾	— ⅛
Austin Nichols		82	81	81	+ 2½
Baldwin Loco.	7	117⅞	114¾	116½	+ 1½
Do. pfd	7	118	118	115½	+ ½
Balt. & Ohio	5	50¾	50¼	50¼	
Do. pfd	4	39½	39	39½	
Barnsdall "A"	2	25¾	24¾	25¼	+ ¼
Barnsdall "B"				13¾	— 2¼
Bayuk Bros.					
Beechnut Pkg.	2.40	41	40	41	
Beth. Steel com.		47	44	46½	+ ¼
Do. pfd 7%	7	91	90¼	90¾	
Do. pfd 8%	8			96½	+ ½
Booth Fisheries		4¾	4¼	4¼	— ⅛
Brooklyn Edison	8	114	112	113½	+ ¼
Brooklyn Manhat.		23	21¾	23¼	+ ¼
Do. pfd		50¾	49¾	50	+ ¼
Brooklyn Un. Gas	4	70½	67	70½	+ 2½
Brown Shoe	4	43¾	43	44	+ ¼
Burns Bros. "A"	10	110¾	108¼	108	
Burns Bros. "B"	2	25¾	24¾	25	+ ¼
Bu to & Sup. Cop.		15½	14¾	15	+ ¼
Butte C. & Zinc		4¾	4¼	4¼	— ⅛
Butterick Patterns		18	18	18	
Cadde Oil					
Cal. Packers	6	84½	84	84	+ ½
Cal. Pet. Co.	1½	29½	21¼	21¾	— ⅛
Do. pfd	7	85½	85½	84	— 1
Calahan Z. & L.		3	2¾	2¾	— ⅛
Calumet & Ariz.	2	63½	62¼	63¼	+ ¼
Calumet & Hecla		144½	140¾	140¾	— 3¼
Canadian Pacific	10	149¾	148¾	149¼	+ ¼
Central Leather		44¼	43¾	43¾	— ⅛
Do. pfd		49	46¾	46	
Cerro de Pasco	4	47⅝	46¾	47¼	+ ⅛
Chandler Motors	8	48½	46½	47¾	+ 1¼
Chic. & Ohio	4	83½	82½	84¾	+ 2
Do. pfd	5½	100¾	100¾	100¾	+ ¼
C. & E. I.		30	27	28½	+ ¼
Do. pfd		48¾	44	46½	+ 2½
C. & G. W.		5¾	5¼	5¼	— ⅛
Do. pfd		19½	18¾	19	
C. & N. W.	6	80½	57	58½	+ 2¾
C. M. & St. P. com		15¾	13¾	14¾	+ 2¼
Do. pfd		24¾	24	24½	
Chi. Pneu. Tool	3	60	60	60	
C. R. I. & P. R. R.	7	119¾	119¾	119½	+ ¼
Do. pfd "A"		85¾	84	85¾	+ 2¾
Do. pfd "B"	6	74	72½	73½	+ 1½
Chicago Yel. Cab.	4	51½	49	49½	
Chile Copper	2½	28½	28¼	28¾	+ ⅛
Chino Copper		18	17	17	
C. C. C. & St. L.	3	130	123	121½	+ 1
Cluett & com.		65½	63	63½	+ ½
Coca Cola	7	73	71	71	
Colo. Fuel & Iron		49	46	47½	— ⅛
Colum. Carbon		35¾	34	34	+ ¼
Columbia Gas	2.60	45¾	44¾	44¾	+ ¼
Consolidated	3.00	48¾	43½	48	+ 2
Cons. Cigars		47¾	46¾	47	+ ¼
Cons. Gas	7	117¾	117	117	+ ¼
Cont. Can. Corp.		31¾	31¾	31½	
Cont. Can com.	4	54¾	53¾	54	+ ¼
Cont. Motors	3½	6¾	6¾	6¾	
Corn Prod.	3½	34½	33¾	34¼	+ ¼
Do. pfd	7	120	120	120	+ ¼
Cosden Oil		29¾	28¼	28¾	+ 1¼
Crucible Steel com.	4	55¾	54¾	55	+ ¼
Do. pfd	7	98	96	97	+ ¼
Cuba Cane Sug.		14¾	13¾	13¾	— ¼
Do. pfd		62	59¾	61	+ ¼
Cuban-Am. Sugar	3.00	30¼	29¾	30	+ ¼
Do. pfd	7			99½	+ ¼
Cuyamel Fruit	4	58¾	56¾	57¾	+ ¼
Davison Chem.		39¾	38	39¾	+ 1¼
De Beers				20¾	+ ¼
Del. & Hudson	8	118½	115¾	115¾	— 1
D. L. & W.	8	124	121¾	122¾	— ¼
Dome Mines	2	18½	18	18¼	+ ¼
Du Pont De Nem.	8	128¾	126	126¾	+ ¼
Eastman Kodak		108	107¼	107¼	— ¼
Edes Arth	2.00	14	13½	13¾	+ ¼
Elec. Stor. Bat.	4	68¾	66½	67¼	+ ¼
Elkhorn		12	11¾	11¾	
Endicott-Johnson	8	97	95½	96	+ ¼
Erie		30	28¾	29¾	+ ¼
Do. 1st pfd		37¾	36¼	37¼	+ ¼
Do. 2nd pfd		27	25¾	26¾	+ ¼
Famous Players	3	81½	79¾	79¾	— ¼
Do. pfd	8	87¾	87	87	+ ¼
Fed. M. & S. com.				67	+ 1
Do. pfd		46	44	45	
Fisher Bodies	10	180	176	176	+ 4
Fisk Tire	4			47½	+ ¼
Fleischmann Co.	8	59½	55¾	56¾	+ ¼
Freeport Tex.		23¾	23	23¼	+ ¼
Gen. Asphalt com.		44¾	40¾	42	+ ¼
Do. pfd	8	79¾	77¾	78¾	+ ¼
Gen. Cigars	7	69¾	68¾	69¾	+ ¼
Gen. Electric	8	246¼	235¾	244	+ 6¾
Gen. Motors com.	1.20	14¾	14	14¾	+ ¼
Do. 6% pfd		89¾	89¼	89¾	+ ¼
Do. 7% def.		85½	84	85½	+ ¼
Do. 7% deb.	7	97½	95	95	— ¼
Gen. Petroleum	2.00	47¾	46¾	47¼	+ ¼
Gold Dust		33½	32	32½	+ ¼
Goldwyn Pictures		14¾	14	14¾	
Goodrich Rubber		20¼	19	19¾	— ¼
Do. pfd	7	74	74	74	+ 2
Goodyear pfd.	7	47	46¼	46¾	+ ¼
Do. pr. pfd	8	94	92¾	94	+ 3
Granby		14½	13¾	13¾	— ¼
Great Western		11¾	10¾	11¼	— ¼
Gt. Nor. Ore Ctfs.	8	27¾	27¼	27¼	+ ¼
Gt. Northern pfd.	6	64½	62¾	63½	+ ¼
Guantanamo Sugar		6¾	6¾	6¾	
Gulf S. Steel	5	71¾	70	70¾	+ ¼
Hartman Corp.	4.00	57½	56¾	56¾	— ¼
Hayes Wheel		35	33¾	34¾	+ ¼
Homestake Mining	8	42	41	42¾	+ 3¼
Household Prod.	3	33¾	33½	33½	+ ¼
Houston Oil		83¾	81¾	82¾	+ ¼
Hudson Motors	9	24½	24¼	24½	+ ¼
Hupp Motors	1	13½	12¾	13¼	+ ¼
Ill. Cent.	7	108	106¾	107	+ ¼
Indian Motorcycle		18	17	18	+ ¼
Ingersoll-Rand	10	23½	22¾	23¼	+ ¼
Interboro Rap. T.		29¾	28½	29¾	+ 1½
Intercont'l Comb.		23¾	23¼	23¾	+ ¼
Int'l. Sm. Mchy.	8	96¾	94½	94½	— 1
Int'l. Cement		47	45¾	46¾	+ 2¾
Int. Harv. com.	8	98	97½	98¼	+ ¼
Int'l. Marine com.		8½	8¼	8¼	— ⅛
Do. pfd		86½	84½	85	— 1
Int'l. Nickel		17¾	17	17	+ ⅛
Int'l. Paper		55¾	49¾	53½	+ 3½
Invincible Oil		12¾	12	12¾	— ⅛
Iron Prods.	6	44	42¾	43¾	+ 1
Jewel Tea		20	19¾	19¾	+ ¼
Jordan Motors	3.00	29¾	28¾	28¾	— ¼
Jones Tea		24½	21	23½	+ 2¾
Julius Kayser		25	24½	23	— 3
K. C. Southern		20¾	19½	19¾	— ⅝
Do. pfd	4	53	52½	52½	— ¼
Kelsey Wheel	2	29	29	29	
Kelly Spr. com.		14½	12¾	13¾	— ⅝
Kennecott Copp.	3.00	40¾	39¾	40¾	+ ⅞
Keystone T. Co.		1¾	1¾	1¾	— ⅛
Kresge	5	42⅜	40	41⅝	+ 1⅜
Lasiede Gas com.	7	99	96	98	+ 1
Lee Tire	1	9½	9	9	
Lehigh Valley	5	48⅛	46⅝	48⅛	— ⅛
Lig. & Myers	3.00	58½	56	55¾	— 2¼
Lima Loco.	4	65¾	60	62½	+ 2¼
Loews Inc.	½	16¾	16	16½	+ ⅛
Loft Candy		8	8	8¾	+ ⅛
Lone W. Bis. Co.		60¾	61	62	
Lorillard Tob. Co.	12	39½	35½	36¾	— 2¼
Louis. & Nash.	5	99½	97	98¾	+ 2¼
Mack Truck	5	92¾	90¾	91¾	+ 1¼
Macy, R. H.		63¼	63	60	— 2½
Magma Cop.		28	27¾	27¾	+ ¼
Mallinson		23	20¾	21½	+ ¼
Manati Sugar	5	47	45	47	— 1
Manhattan Shirt				18	
Man. Med. Gld.	4	43¾	41	43½	+ 2¾
Manhattan Shirt	3	36	35	35½	— ¼
Maracaibo Oil		28	27	28	— ¼
Market St. Ry.		12¾	11	11	+ ⅛
Do. pfd		31	30	23	— 3
Do. prior pfd.		25	24	18	— 3
Do. prior pfd		56	48¾	55	— 3
Marland Oil	4	32¾	30	30¾	— 1¼
Martin Parry	4	33	33½	34	+ ⅛
Mex. Pet. "A"		53	50½	51¾	+ ⅝
Do. "B"		53	50½	51¾	+ ⅝
May Dep. St. com.	10	19¾	17½	17¾	— ¾
Melntyre Porc.		16	15¾	15¾	
Mex. Sevbd. Oil	2.00	20¾	19¾	20¾	+ ¼
Miami Cop. Co.	2	20¾	20¼	20¼	+ ¼
Middle St. Oil	1.20	21¾	17¾	17¾	
M.St.P.& S. M.	4	40	38	40	+ 1
Mo. Kan. & T.		14¾	13¾	14½	+ ¼
Do. pfd. "A"		42¾	40½	41¾	+ ¼
Mo. Pacific		17¾	16¾	16¾	
Do. pfd.		46¾	46¼	46¾	— ¼
Mont. Pow. com.	4	77	65¾	70	+ 4¼
Mont. Ward com.		30¾	30¼	30¾	+ ¼
Moon Motors	9	21¾	21	21¾	+ ¼
Motion Pict. Corp.		7	6¾	6¾	+ ¼
Mullins Bodies				24	
Munsing	3	30½	29¼	29	— 1½
Nash Motors	6	109¾	107	108¾	+ 1¼
Nat. Biscuit	5	85¾	83¾	85¾	+ 1¾
Nat. Enamel		22¼	20¾	21¾	— ¼
Nat. Lead	6	148	141	144	+ 2¼
New Cons.		15	15	15	
N.O.T.&M. Ry. Co	7	100½	98	98½	+ ¼
N. Y. Air Brake	4	61	59	60	+ ¼
Do. "A"		49½	48	48½	+ ¼
N. Y. Central	7	106¾	105¾	106¼	+ ¼
N. Y. Chi. & St. L.		35¾	34¾	35¼	+ ¼
N. Y. Dock com.		33	33	33	
N. Y. Ont. & W.		20¾	19¾	20¼	+ ¼
Nor. & West.	7	122¾	120¾	120¾	— ¼
Nor. Pacific	5	84¾	83¾	83¾	— ¼
Ohio Fuel	2.50	43¾	42¾	43¾	+ ¼
Ohio Prod.		6¾	6¾	6¾	
Okl. Silver		2¾	2¾	2¾	
Oshkosh	1.25	47	45¾	46¾	+ ¼
Otis Elev.	2	67½	66¾	66¾	— ¼
Otis Steel		9¾	9¼	9¼	— ⅛
Owens Bottle	3.50	88	86	86	— 1
Pacific Mail		46¾	45¾	46¼	+ ¼
Pacific G. & E.	5	49¾	48¾	49¼	+ ¼
Pacific Oil	2	49¾	47¾	48¾	+ ¼
Packard Motor	1.20	12	11¾	11¾	— ⅛
Do. pfd	7	52½	51	51	— ¼
Para Rub. Co.	5.00	44¾	43¾	44¾	+ ¼
Penna. R. R.	3	44¾	43¾	44¾	+ ¼
Penna. S. S. & Steel.		51	50	50	— ¼
Peoples Gas		59¾	58¾	59¼	+ ¼
Pere Marq. com.	3	37¾	36¾	37¼	+ ¼
Do. pfd	5	71	71	71	
Petroleum	4	34¾	33¾	34¼	+ ¼
Press Steel Car.	4	51	48	49	— 1
Pressed Steel	4	81	79	80	+ ¼
Prod. & Ref.		27¾	23¾	24¾	+ ¼
Pub. Serv. N. J.	4	93¾	92¾	93¾	+ ¼
Pullman Co.	8	118¾	117	118	+ ¼
Punta Alegre Su.	5	51	48	50	— 1
Pure Oil	1½	29¾	29¼	29¼	
Rand Mines	1.60			7	
Ray Cons.		11¾	11¾	11¾	
Ry. Steel Sp.	7	129	125	126	+ 2¾
Do.		117	115	115	
Reading	4.00	78	76¾	76¾	— ¼
Do. 1st pfd	2.00	51	50¾	50¾	
Do. 2nd pfd	2.00	51	50¾	50¾	
Reading Coal		49	48¾	48¾	— ¼
Remington, T. W.		41¾	39¾	40¾	+ ¼
Replogle Steel		12	10¾	11¾	+ ¼
Rep. I. & S.		48¾	46¾	47	+ ¼
Do. pfd		88	87	87	
Reynolds Tob.	4	73¾	71¾	73¾	+ 1¾
Reynolds Sil. Sup.		13¾	13¾	13¾	
Reynolds Tob. "A"	2.15	73¾	71¾	73¾	+ 1¾
Savage Arms		58¾	57	57¾	+ ¼
Schulte Stores	8	126¾	122¾	122¾	— 2¾
Do. pfd		98¾	97	97¾	+ ¼
Sears Roebuck		84¾	84¾	84¾	
Shattuck, Geo.		35	34¾	34¾	— ¼
Shell Tr. & Tr.	2.00	35¾	35¾	35¾	+ ¼
Do. Union Oil		34¾	34¾	34¾	+ ¼
Simmons Co.	3	34¾	33¾	34¾	+ ¼
Simms Petr. Co.		13¾	12¾	13¾	+ ¼
Sinclair Oil	2	27¾	27¾	27¾	+ ¼
Do. pfd	8	87¾	87¾	87¾	+ ¼
Skelly Oil	1	19¾	18¾	19¾	+ ¼
Sloss Sheff Co.	8	93¾	92¾	93¾	+ ¼
Soc. Pacific		93¾	92¾	93¾	+ ¼
Soc. Ry.		74¾	73¾	73¾	— ¼
Do. pfd		94¾	94¾	94¾	
So. Porto R. Sug.	6	68	68	68	— 3
So. Pac. Mtg. Co.				99¾	+ ¼
Standard Oil Cal.	2	34¾	34¼	34¼	+ ¼
Standard Oil N.J.	7	347¾	343¾	344¾	+ ¼
Do.		117¾	117¾	117¾	
Starrlets Prods.

Activities in the Big Petroleum Fields

TEN NEW WELLS IN AT TORRANCE

All Aggregate Yield of 5010 Barrels Daily

Observers Think Peak of Field Not Yet Reached

Large Operators Continue to Push Development

[EXCLUSIVE DISPATCH]

TORRANCE, July 13.—Ten new wells, with an aggregate initial yield of 5010 barrels a day brought the average production here close to 62,000 barrels a day last week. Of the ten new wells only two had flush productions under 100 barrels, one came in for 250 barrels and the others made between 450 and 900 barrels apiece.

The week's completions served to convince observers that the peak production of the Torrance field may not yet have been reached, for the large operators are still pushing operations and have more than forty wells drilling close to the productive formation.

E. J. Miley's Torrance No. 7 led the field last week with an initial yield of 950 barrels a day and marked the end of Miley operations here.

COMPLETION BY SHELL

One of the most interesting completions was that of Keystone No. 1 of the Shell Oil Company. Located on the big Keystone Community lease east of Torrance and several hundred yards north of production in the eastern part of the field, the Keystone is making 100 barrels a day on the pump and is cleaning out slowly.

Four months ago the well came in wet and was redrilled to 3842 feet. It is making no water now and the cut of sand and mud is said to be reducing gradually.

The Shell Company has several hundred acres under lease near the Keystone producer, and property owners are elated at the company's success in bringing in the well. While no large production is anticipated in the area, widely spaced wells in that district should be profitable pumpers, it is thought.

The week was marked by three completions on the Sentinel-Joughin lease of the Standard Oil Company. They were the No. 1, No. 2 and No. 4, which went on production for a combined yield of 1850 barrels a day. The lease comprises 100 acres, lying west of the Superior Oil Company's second Joughin lease in the eastern extension of the field.

DEVELOPMENT PUSHED

The Petroleum Securities and Superior Oil Companies are continuing to push development eastward, filling in the gap west of the Consolidated Mutual's Oakley No. 1. The Doheny organization is making ready to run twelve strings of tools west and south of the Consolidated Mutual's lease.

Considerable interest is centering on the Superior Oil Company's operations, south of the railroad tracks, on the Joughin lease. The most southerly wells in the eastern part of the field have been the best producers and are making the highest gravity oil in the area. The Keck outfit is drilling three wells south of the Pacific Electric tracks. Data obtained when these holes are completed should give operators a more definite idea as to how far south the formation extends.

Production at Huntington Has Gain for Week

[EXCLUSIVE DISPATCH]

HUNTINGTON BEACH, July 13. This field showed an increase in average daily production last week over estimates of the preceding week, the gain of 500 barrels per day being due, it is asserted, to the cleaning out of old wells which have been on production for months. The daily output for the week was 45,500 barrels per day.

One new well was spudded in. It is the Standard Oil Company's Bolsa No. 17. There were 174 pumping and 67 flowing wells in the field.

The development activities of the field last week were limited to one recompletion. The Shell Company's Ashton No. 6, which was drilled about a year ago and in which water trouble developed was brought back at a depth of 3956 feet and is pumping fifty barrels of 25-gravity oil with a small cut of emulsion. It is expected to show clear in a few days. This well has had a large number of cementing jobs and was put in at great expense.

We Own and Offer for Sale
8% First Mortgages
on Improved
Los Angeles Real Estate
Amounts $500 to $100,000
AMERICAN MORTGAGE CO.
ESTABLISHED 1903
PAID-UP CAPITAL AND SURPLUS $510,000
1045 SO. HILL ST. TRINITY 6181

UNLISTED STOCKS & BONDS
Financial Responsibility & Nationwide Market Facilities — Largest Unlisted Stock & Bond House on Pacific Coast
Leonards & Co.
728 So. Spring St. VAndike 2231.

Get our opinion, then do as you please
Mustain & Co.
STOCKS, BONDS, LOANS
Fourth Floor
714 South Hill Street
Phones FAber 2945, 2946

FOR SALE, Subject
6 King's Food Units ..... $ 8.00
4 Texas Holding Units 6.00
20 Globe Cot. Oil Mills, Com. 11.00
5 Julian Nos. 6-9 ..... 17.00
WILL BUY FOR CASH
Polish Bonds — Julian Nos. 6-9
Honduras Petr. — Julian Notes
American Securities Co.
628-9 Story Bldg.
Phones MEtropolitan 3204 and TUcker 1845

RATTLESNAKE WELL RIG UP

Navajo Oil Company Ready to Spud in First Hole on Holding in New Mexico

[EXCLUSIVE DISPATCH]

FARMINGTON (N. M.) July 13.—The Navajo Oil Company, which is composed of practically the same operators who have brought in three producing wells on the Rattlesnake structure, has its rig and camp arrangements about completed on the beautiful mountain structure and announces that it will spud in what is to be known as Raymond Well No. 1 tomorrow. The company has had Edwin B. Hopkins, a consulting petroleum geologist, in collaboration with Dean E. Winchester, and has located the well site on what it feels confident is producing oil land.

These operators have drilled four wells and got flowing oil in three and water, where it was badly needed for drilling purposes, in the fourth. They are planning to build a pipe line into Farmington and are negotiating for a refinery site near the town.

The rig for the Coal Creek Oil Company arrived today and will be hurried to the location. This company is composed mostly of Detroit capitalists, and will operate about twenty miles south of Farmington.

A showing of oil was encountered in Bisti No. 1, located in section 23, 23-13, about thirty miles south of Farmington. The strike was made at a depth of 347 feet. While the strike is not great, it is encouraging. A cave-in occurred below the oil sand and they are now shut down waiting for casing.

The Farmington Petroleum Company is drilling at a depth of about 1100 feet at a point fourteen miles north of here.

Williams No. 3 got the casing set to control a cave-in and a six-inch drill has been pounding away in the 1200-foot hole ever since. They also are drilling on well No. 4, but the other two wells of this concern are closed down awaiting material. H. L. Williams is expected in this week from California, where he has been organizing the Metropole Corporation.

Foster & Northcutt of Norwalk, Cal., who have a permit on lands four miles south of here, have a rig on the road and will begin operations as soon as it arrives.

The New Mexico Eagle Oil Company, which is drilling twelve miles south of here, is progressing satisfactorily, being down about 500 feet.

DEEP TEST IS PLANNED AT RIDEOUT

O'Donnell-Strong Well at 4700 Feet Fails to Find Sand; to Go Deeper

[EXCLUSIVE DISPATCH]

RIDEOUT HEIGHTS, July 13.—The O'Donnell Strong well No. 2 in the Rideout Heights section has reached 4700 feet and so far the indications of oil are slight, field observers state. The well is located less than one-half mile from the O'Donnell No. 6 well drilled by the Whitley Oil and Refining Company, which located the new oil sand at 4200 feet. The vast difference between the depth of the well and the discovery well would indicate either a decidedly steep incline to the south, or a small area of production in the Rideout Heights district.

If the well fails to develop into a producer, the entire section of the field might be condemned. It is the intention to drill the well to a great depth in order that a test of the section may be made. Other wells in the area will be held up pending the outcome of this test.

The Associated Oil Company has reached 2100 feet in drilling its No. 1 well on the Gregg lease. This well was spudded in only a few weeks ago and rapid progress has been made. The Mohawk Oil Company has drilled the Denny No. 1 to 2800 feet and has been halted by a fishing job.

The Pan-American Petroleum Company has drilled the Patten No. 1 to 3200 feet and is fishing for drill pipe. The progress of the four wells drilled by the Petroleum Midway Company on the Rideout leases in that section has been halted by a fishing job in the Pellisier No. 1. This well has been drilled 3900 feet and this is the first trouble encountered.

The Rideout-Hamburg well is drilling at 3900 feet and the Seward-Rideout well is drilling in sandy shale at 3420 feet. The Witte-Vining No. 1 is standing cemented at 3800 feet and will be drilled through within a few days.

In the North Whittier field the Superior Oil Company is rigging the Andres No. 1 well and the boilers are being placed for the No. 1-A well on that lease. Little is known as to the worth of this district, but recent developments in that vicinity caused the Superior Company to start the two wells.

CROW INDIAN FILES FOR LEGISLATURE

[BY A. P. NIGHT WIRE]

HELENA (Mont.) July 13.—Robert Yellowtail, Crow Indian of Lodge Grass, Mont., on the Crow Indian Reservation in Big Horn county, filed with the Secretary of State yesterday as a candidate for the Republican nomination for Representative in the Legislature.

FORSAKEN WELL PRODUCING

Man Who Leased Torrance Hole After Derrick Burned Getting 70 Barrels With Pony Rig

When fire on New Year's Day destroyed the rig of the Consolidated Mutual Oil Company's Johnson No. 1 near the corner of Arlington avenue and Redondo Road in the Torrance field, the company decided that production obtainable from this area would not warrant the construction of another derrick.

After the fire the well continued to flow, but the hole was so thoroughly offset on every side, and the gas pressure was so rapidly diminishing that the company believed the investment necessary to put the well back on production would not be profitable. F. E. Abbott made the company on offer for the lease and the hole in the ground. The offer was accepted.

Mr. Abbott and his associates built a pony rig over the old hole, hoping to be able to reclaim the well as a profitable pumper. Their expectations were justified last week when they brought the well in on the beam for a daily yield of seventy barrels a day.

The well is actually making more oil than any of its offsets.

The pony rig in the forest of derrick that stands in the neighborhood, and the activities of Mr. Abbott to put the well on production aroused considerable interest throughout the field.

PLANT WILL HELP MINES IN ARIZONA

Leaching Establishment Expected to Start Era in Miami District

[EXCLUSIVE DISPATCH]

MIAMI (Ariz.) July 13.—The great leaching plant to be built by the Inspiration Consolidated Copper Company at a cost of $6,000,000 is expected to start a new mining era in the Globe-Miami district.

Within the district are millions of tons of low-grade carbonate-oxide copper ores impossible to handle by smelting, because of low return, and equally impossible to concentrate with any material saving of value.

The Inspiration Company has a few millions of tons of such ore itself, though to an extent mixed with sulphides, for which a special method of reduction is said to have been perfected in an experimental plant that has been operated for several years.

This discovery is declared a notable advance in practical metallurgy, one that will extend by many years the lives of a multitude of copper deposits.

The local company is well placed with respect to the electric current that will be needed in the leaching process, as well as for power to turn the wheels of the immense collateral workings.

This current is to come from the Roosevelt power system of the farm association of the Salt River Valley and it will cost only 6½ mills per kilowatt hour, believed not more than half the cost of power now generated by oil-fuel steam boilers.

Electricity will operate the immense hoisting plants and the milling machinery and probably will be applied to the extensive surface transportation system, while there is speculation whether its cheapness may not lead to establishment here of a refining plant.

Santa Fe Field Deep Well Test May be Success

[EXCLUSIVE DISPATCH]

SANTA FE SPRINGS, July 13. The much-discussed oil sand, which is believed to lie underneath the Meyers sand at a depth estimated at 6500 feet may become a reality if the showings of the Shell Company's deep test on the Slusher lease continue to increase.

It has long been the contention of geologists that an oil sand of great thickness lies at a depth greater than 6500 feet throughout the Santa Fe Springs field proper and to test this theory the Shell Company is drilling Slusher No. 6-A as a deep test. The well has reached 6020 feet, and since passing 5980 feet a slight showing of the presence of an oil sand is said to have been apparent. Although the showing has been slight, it is being watched carefully.

The Standard Oil Company drilled a 7212-foot hole on the Brownrig-Keller property and failed to get oil. This stopped discussion of a deep sand in the eastern section of the field. It was believed, however, that a test hole drilled to great depth in the center of the field would result in a well of commercial type. The Shell Company may drill Slusher more than 7000 feet.

DRILL BY ELECTRICITY

St. Helen's Test Well Has Plenty of Power Close By

[EXCLUSIVE DISPATCH]

BAKERSFIELD, July 13.—Electric power will be used in drilling the test well of the St. Helen's Oil Company, Ltd., on Section 14, 29-28 on the Kern River bluffs. Two large transformers and other electric equipment are on the ground. The derrick is alongside the power line, so there will be no need to build a pole line.

The derrick, which is being built by Contractor J. R. Gray of Long Beach, will be completed Wednesday. It is 122 feet high and reinforced so as to handle tools in a deep hole. According to present plans the well will be spudded in the latter part of this week.

TORRANCE TOPS NEW WELL LIST

Ten Producers Are Brought in During Week

Dominguez Field Completes 1500-Barrel Hole

Two Wildcat Bores in Orange County Abandoned

Torrance topped the list of all California oil fields last week by completing ten good producers. They average well in size. The Dominguez field jumped back into the limelight for a moment by completing a new 1500-barrel well.

Two wildcat wells which have claimed more or less public attention during the past year were officially abandoned during the week. They are the Superior Oil Company's Quill No. 1, located near Downey, and the Superior's Brookhurst No. 1, located in the north edge of Orange county.

The forthcoming week should witness the starting of a number of new wells in the Rosecrans district, where Joseph B. Dabney is ready to begin his No. 1 and E. J. Miley is planning to launch a drilling campaign shortly.

Following are the new wells of the week:

TORRANCE

Standard Oil Company, Sentinel-Joughin No. 1, 600 barrels at 3835 feet.
Standard Oil Company, Sentinel-Joughin No. 2, 450 barrels at 3846 feet.
Standard Oil Company, Sentinel-Joughin No. 4, 900 barrels at 3845 feet.
E. J. Miley, Torrance No. 7, 950 barrels at 2835 feet.
Chanslor-Canfield Midway Oil Company, Torrance No. 47, 700 barrels at 3725 feet.
Chanslor-Canfield Midway Oil Company, Torrance No. 49, 550 barrels at 3735 feet.
Shell Company, March No. 6, 500 barrels at 3860 feet.
Shell Company, Keystone No. 1, 100 barrels at 3842 feet.
Pan-American Petroleum Company, Hub No. 2, 250 barrels at 3880 feet.
Petroleum Midway Company, Lord No. 1, 80 barrels at 3800 feet.

HUNTINGTON BEACH

Shell Company, Ashton No. 6, 50 barrels at 3956 feet.

DOMINGUEZ

Union Oil Company, Hellman No. 4, 1500 barrels at 4173 feet.

During the week just closed the local office of the State Mining Bureau issued permits for seventeen new wells in Southern California, which is keeping up pretty well to the Los Angeles basin record of three new starts per day. Most of these new wells are to be drilled at Torrance, Rosecrans, Montebello and Long Beach. The permits were as follows:

PERMITS FOR NEW WELLS

Shell Co. of Cal., Cotton-Wilson 4, Long Beach.
Associated Oil Co., De Frances 1, Dominguez.
Standard Oil Co., Joughin 8, Torrance.
Petro. Securities Co., Kleinmeyer 1, Torrance.
Shell Co. of Cal., Casebeom 6, Long Beach.
Standard Oil Co., Temple 15, Montebello.
Standard Oil Co., Baldwin 63, Montebello.
Superior Oil Co., T-44, Torrance.
Joseph B. Dabney, Athens 1, Los Angeles county.
Shell Co. of Cal., Scarborough 7, Torrance.
C. C. M. O. Co., T-67, Torrance.
C. C. M. O. Co., Del Amo 23, Torrance.
C. C. M. O. Co., Del Amo 24, Torrance.
C. C. M. O. Co., T-59, Torrance.
Yesburg Oil Corp., V-1, Los Angeles county.
Ramsdall Oil Co. of Cal., O'Dea 1, Los Angeles county.
Standard Oil Co., Joughin 10, Torrance.

WATER SHUT-OFF TESTS

Pan-American Petroleum Co., No. 6, Huntington Beach.
Union Oil Co. of Cal., Hellman 7, Dominguez.
Rieder-Haag Co., No. 2, Los Angeles county.
Petroleum Midway Co., R-8, Richfield.
Petroleum Midway Co., Witte-Vining 1, Whittier.
Shell Company, Alamitos 16, Long Beach.
Wonder Co., No. 2, Richfield.
Standard Oil Co., HA-24, Huntington Beach.
Standard Oil Co., Marble Loss 7, Torrance.
Standard Oil Co., Dominguez 5, Torrance.
C. C. M. O. Co., T-68, Torrance.
C. C. M. O. Co., T-48, Torrance.
Holly Oil Co., Conrad 1, Huntington Beach.
W. C. Currier, No. 1, Torrance.
Shell Company, Reyes 6, Dominguez.
Shell Company, Kettler 2, Torrance.
Shell Company, Blumenthal 3, Torrance.
Shell Company, Bluemle 8, Torrance.
Shell Company, Scarborough 1, Torrance.
Shell Company, Scarborough 2, Torrance.
C. C. M. O. Co., T-62, Torrance.
C. C. M. O. Co., T-45, Torrance.
C. C. M. O. Co., Del Amo 19, Torrance.
C. C. M. O. Co., Del Amo 18, Torrance.
Dabner Oil Synd., No. 14-A, Long Beach.
Shell Company, Scarborough 5, Torrance.

DEEPENING JOBS

Henderson Petro. Corp., Packler 1, Long Beach.
Union Oil Co. of Cal., Bell 5, Santa Fe Springs.
Shell Co. of Cal., Reyes 6, Dominguez.
Shell Co. of Cal., Kettler 7, Torrance.
Shell Co. of Cal., Kettler 12, Torrance.
Standard Oil Co., T-3, Torrance.
Standard Oil Co., Marble Fee 14, Torrance.
Standard Oil Co., Dominguez 2, Torrance.
E. J. Miley Mills 4, Long Beach.
Miley-Keck Oil Co., No. 12, Huntington Beach.

ABANDONED

Petroleum Midway Co., Patterson 4, Santa Fe Springs.
Petroleum Midway Co., Patterson 1, Santa Fe Springs.
Dabney Oil Synd., No. 14-A, Long Beach.
Hub Oil Co., Guss Frye 1, Torrance.
Superior Oil Co., Brookhurst 1, Orange county.
General Petro. Corp., Jalk 9, Santa Fe Springs.
General Petro. Corp., Jalk 10, Santa Fe Springs.
Superior Oil Co., T-12, Torrance.
Superior Oil Co., Quill 1, Los Angeles county.
Barnett-Rosemburg, No. 2, Los Angeles county.

CASING IS AWAITED

Goldman Syndicate Well Held Up by Lack of Piping

[EXCLUSIVE DISPATCH]

McKITTRICK, July 13.—The No. 1 well of the Goldman Oil Syndicate on Sec. 25, 29-21 on the McKittrick front, is standing idle at present, awaiting delivery of casing to go ahead with the development. The hole is standing at 1750 feet with six and one-quarter-inch casing in the hole.

The eight and one-quarter-inch casing was set in this well at a depth of 1565 feet, at which time there was quite a heavy gas pressure. It is expected the hole will be completed in the oil sand at about 2000 feet.

TRAIN DESPATCHERS NOW USE TELEPHONES

[EXCLUSIVE DISPATCH]

TUCSON (Ariz.) July 13.—Train despatching between Tucson and El Paso now is done by telephone, and the sending keys and brass receivers are silent. The new system is declared to have many advantages over the old, with especial reference to the fact that fifty-four sidings now are equipped with concrete booths in which a conductor may obtain instant communication with the dispatcher's office. Station agents may be called by loud ringing bells if distant from their desks and a selective transmission system makes every station phone an individual one when so desired.

FOUST GOES TO IOWA

L. E. Foust, superintendent of the Kern River division of the Associated Oil Company, and one of the best-known men in the oil business in Kern county, has left for Des Moines, Iowa, on a visit. He was accompanied by his father.

Bond Issue Only
40% of Property Valuation

New Issue
Fee Title

$450,000
Markwell Building Company

Long Beach, California

First Mortgage 7% Serial Gold Bonds

DATED JUNE 1, 1924. DUE SERIALLY JUNE 1, 1925-1939, INC.

DENOMINATIONS $1000 AND $500

Principal and Semi-Annual Interest (June 1 and December 1) payable at Security Trust and Savings Bank, Los Angeles. Callable on any interest payment date, on 30 days' notice, at 105 and accrued interest.

Exempt from Personal Property Tax in California.

Normal Federal Income Tax up to 2% Will Be Paid by the Company.

Application has been made to the State Banking Department to have these bonds certified as legal investments for Savings Banks in California

SECURITY TRUST & SAVINGS BANK, LOS ANGELES, TRUSTEE

SERIAL MATURITIES

$20,000	June 1,	1925	$25,000	June 1,	1930	$35,000	June 1,	1935
20,000	" 1,	1926	25,000	" 1,	1931	35,000	" 1,	1936
20,000	" 1,	1927	30,000	" 1,	1932	40,000	" 1,	1937
25,000	" 1,	1928	30,000	" 1,	1933	40,000	" 1,	1938
25,000	" 1,	1929	30,000	" 1,	1934	50,000	" 1,	1939

INVESTMENT FEATURES

THE COMPANY

The Markwell Building Company was organized under the laws of California in 1917, to acquire and operate the Markwell Building in Long Beach, Calif. The directorate of the Company is composed of mep of substantial means who have a successful record.

SECURITY

These bonds are secured by a direct first mortgage on the real estate in fee, and the building and fixtures of the property known as the Markwell Building. It is a 6-story, Class A, steel frame, fireproof building, occupying an entire city block with ground space of approximately 23,200 square feet.

The building stands between Ocean Avenue, Seaside Boulevard, Pier Place and Pine Avenue, with frontage on all four of these important thoroughfares. It contains 35 stores, 155 offices and a theater capable of seating 1389 persons.

APPRAISAL OF THE PROPERTY

The following is a summary of the appraisal of the property:

Land	$ 350,000
Building	750,000
	$1,100,000

The appraised value of the security is therefore 2.44 times the bond issue.

RENTALS

The building is of the arcade type, with balcony, thus giving three internal shopping frontages, which, together with the four external frontages, make a total of seven business frontages. Moreover, the building is situated at the head of Pine Avenue, the most important business thoroughfare in the City of Long Beach, which, from the standpoint of rental value, gives this building a commanding, strategic position.

The majority of existing leases will expire during the year 1924. Renewal leases are now being entered into on a higher basis, more in line with other rentals in Long Beach.

EARNINGS

After liberal allowances for taxes, interest, insurance and operating expenses, the net earnings in 1923 were $54,709.46.

With new lease schedules on a higher basis becoming effective in 1924, it is conservatively estimated that net earnings will exceed 3½ times the average annual interest charges on this issue.

PURPOSE OF THE ISSUE

The proceeds of this issue will be used to retire outstanding loans of the same amount. This issue does not increase the Company's indebtedness. It is the sole funded debt.

LEGALITY AND INSURANCE

All legal proceedings in connection with the creation and issuance of these bonds have been handled by and will have the approval of Messrs. Gibson, Dunn & Crutcher, attorneys, Los Angeles.

A Bondholders' Policy of Title Insurance will be issued by the Title Insurance & Trust Company, Los Angeles, covering the full par value of this bond issue.

Insurance covering various types of risk will be taken out for the benefit of the bondholders.

PRICE 100 AND ACCRUED INTEREST, YIELDING 7%

We offer these bonds for delivery when, as and if issued and received by us, subject to the approving opinion of Messrs. Gibson, Dunn & Crutcher, attorneys, of Los Angeles.

Banks, Huntley & Co.
Investment Bonds
1212 Stock Exchange Bldg.
LOS ANGELES
Telephone MEtropolitan 4300
LONG BEACH SANTA MONICA SAN DIEGO RIVERSIDE

Security Company
Owned by Stockholders of
Security Trust & Savings Bank
5th and Spring Streets
LOS ANGELES
Telephone FAber 2400
LONG BEACH PASADENA HOLLYWOOD

The above statements are from official sources, and while we do not guarantee them, we believe them to be correct.

General Leases Large Tract at Rancho El Tejon

[EXCLUSIVE DISPATCH]

BAKERSFIELD, July 13.—Four hundred acres of land about thirty miles south of Arvin, on the western boundary of Rancho El Tejon has been leased by the Title Insurance and Trust Company of Los Angeles, to the General Petroleum Corporation, according to papers filed with the County Recorder. Drilling, according to the lease, which was dated June 1, is to be started within sixty days from the date.

The land is divided into three parcels. Parcel one, containing 160 acres, is described as being on the western boundary of Rancho El Tejon, in the southeast corner of Section 36, 12-19. Parcel two, containing 160 acres, has the same boundary description and is described as the southeast corner of Section 1, 11-19. Parcel three is described as beginning at Rancho El Tejon, in the southeast corner of section 36, 12-19, and containing eighty acres.

This land is a few miles south of that leased by the Standard Oil Company from R. C. Blodgett and wife, and Ira Glenn and wife in Section 20, 32-29, about seven miles south of the Vineland School.

DEEP WELL WILL BE SENT DOWN FARTHER

The Artesia Oil Company has announced that the No. 1 well drilled on the Benson lease near Santa Fe Springs is to be drilled deeper. The well is standing idle with the bit in the hole. It has been drilled 5200 feet and from time to time reports of showings have been made. The well is located between the Santa Fe Springs and Artesia.

DIVIDEND
BLUE BIRD CAB COMPANY
Stockholders of record, July 10, 1924 will receive dividend of one per cent, payable immediately.
BLUE BIRD CAB CO.
1320 Shatto St.
DUnkirk 7200

DO YOU NEED CAPITAL?
Are you organizing a corporation?
Have you a sound enterprise to finance?
If so, we can help you solve your problems.
Let us tell you how we can assist you in raising the capital you need.
A call will not obligate you in any way.
COTTON & TAYLOR
520-525 Detwiler Building.
412 West Sixth Street.
TRinity 6951.

Los Angeles City, Street Improvement Bonds
The Royal Securities Corporation
Established 1908. Wright & Callender Bldg.

J. J. Doran
J. J. DORAN CO.
INVESTMENT SECURITIES
208-6 CITIZENS NAT. BANK BLDG.

Now ready for delivery
3-page
Special Report
on
Julian Petroleum
Facts and figures about
1. The Refinery
2. Oil in Storage
3. Drilling Operations
4. Wells Producing
5. Stations Operating
6. Retail Output
7. Colorado Wildcat
8. Dividend Action.
Data and detailed information of utmost value to those interested in this issue should be in the hands of every stockholder. Your copy free on request. Edition is limited. Call, write or phone.
R. H. DURST & CO.
UNLISTED DEPT.
804 Haas Bldg., 7th at Broadway
VAndike 7198 TRinity 8385
Los Angeles

Times Want Ads
The shortest distance between buyer and seller.

TRUSTS TO FILL DOZEN CIVIC SERVICE POSTS

Salaries ranging from $900 to $4,800 a year will be paid in positions in the government service to be filled through civil service examinations scheduled to be held in Los Angeles a few weeks, according to Thomas Tynan, secretary of the Civil Service Board. The positions open are narcotic agent, aide to division of history, assistant chemist in the Patent Office, sugar, technologist in the Bureau of Chemistry aide, physiotherapy assistant, petroleum engineer, assistant principal of home economics, junior chemist, lithographic engineman, computer in the Coast Survey department, stenographer and typist.

$2-MILLION IN DOPE SEIZED AT BAY CITY

[BY A. P. NIGHT WIRE]

SAN FRANCISCO, July 13.—Drugs valued at more than $2,000,000 were seized by Federal agents aboard the Pacific steamship Lincoln, in port here yesterday, they announced today. The contraband in 763 cases was secreted beside one of the ship's water tanks. The vessel docked here Friday from

New Issue
Fee Title

mpany

nds

NE 1, 1925-1939, INC.

Security Trust
t date,

ifornia.
the Company.

certified as legal invest-

LES, TRUSTEE

June 1, 1935
" 1, 1936
" 1, 1937
" 1, 1938
" 1, 1939

in the City of Long
om the standpoint of
s this building a com-
e position.

of existing leases will
year 1924. Renewal
eing entered into on a
re in line with other
Beach.

llowances for taxes, in-
nd operating expenses,
s in 1923 were $54,-

schedules on a higher
effective in 1924, it is
timated that net earn-
3½ times the average
harges on this issue.

E ISSUE
f this issue will be used
ding loans of the same
sue does not increase
ndebtedness. It is the

NSURANCE
ceedings in connection
and issuance of these
handled by and will
al of Messrs. Gibson,
r, attorneys, Los An-

Policy of Title Insur-
ed by the Title Insur-
ompany, Los Angeles,
par value of this bond

ring various types of
out for the benefit of

ELDING 7%

ct to the approving opinion
eles.

Company

Stockholders of
& Savings Bank
oring Streets
NGELES
FAber 2400
ADENA HOLLYWOOD

lieve them to be correct.

City, Street
ment Bonds
curities Corporation
& Callender Bldg.
Tax Exempt
7%

DORAN CO. D. G. C
CTMENT SECURITIES
NK BLDG. Tel. TRinity

WE WILL SELL (Subject
GILMORE OIL
20 Shares @ $1.35
STAR PETROLEUM
50 Shares @ $1.35
100 Sunset Trio .....
10 Rio Grande Oil .....
WE WILL BUY
Star Petroleum | Shares of
Lincoln Mtge. | Lehi "A"
Union Mtge. | Pacific Oil "A"
Twin Bell | Bellevue Oil
Maryland Trust | Shares of
Long Beach Gas & Oil
JH Corbin Co.
INVESTMENT SECURITIES
629 So. Spring—Los Angeles
TRINITY 3991

THE MEXICAN YEAR BOOK—20-2
"The Standard Authority on Mexican History, Politics, Trade, Commercial, Banking, Industrial Utilities, Colonization Land, Mines, etc., etc."
At your book store $10.00
Mexican Year Book Publishing Co.
118 S. Broadway, Los Angeles

Mine and Oil Notes From Far and Near; World-wide Financial Reports

KETTLEMAN HAS ITS FIRST TEST

General Petroleum Will Go 6000 Feet, to Get Oil

Deadline Dome Land Goes to Mainland Company

Permits Granted for Tulare District Drilling

The Kettleman Hills district in Kings county, southeast of Coalinga, is undergoing the first real testing for oil it has so far experienced. The General Petroleum Corporation's test on Section 20-21-20, Mt. Diablo base and meridian, Kings county, destined to reach around 4500 feet, with the tools in good shape, although nothing particularly encouraging has been struck. Ten days ago the report of a 1000-barrel well leaked into Coalinga and its echo reached this city, possibly based on the G. P. Co.'s well.

The Mainland Oil Company of California has been drilling more than a week at its test on Section 20-17, Fresno county, using cable tools, located on the Elliott ranch in the northwestern corner of Kings county, Section 28-18-21, a mile north of the Lost Hills district. Mainland is also drilling at a test on a block said to include about 15,000 acres, with possibly the first other tests will be put on the block, according to reports from that section. On Quigley land, Section 18-28-27, Kern River district, Mainland is drilling No. 1 well.

On the Downing land, Section 20-20, Kings county, the Bolsa Oil Company is rigging up. Thomas C. Beal, it is reported, with Carl H. Beal, vice-president of the Mainland Oil Company of California. Mr. Beal was formerly connected with the United States Bureau of Mines. Preparations have been made for the derrick and a rotary outfit on Section 20-21, Kettleman Hills district.

COALINGA DISTRICT

It is reported in Coalinga that Reed has purchased from the estate of the G. E. Shores estate and Walter Lefevre of Fowler have leases situated on the Jacalitos south of Coalinga, township 21, range 16. Several years ago it is asserted, the Azores Oil Company and the Bohemian Oil Company exhausted their resources in an attempt to develop production, and more recently the Bohemian Oil Company started a well on the old Bohemian lease, this hole now standing cased at about 3430 feet. The latest report is that Mainland has acquired the Snowslene well and purchase of the land for $50,000, according to field reports. Thomas Shaw, clerk in the Coalinga postoffice, and R. E. Shore of Los Angeles among the estate heirs.

TULARE COUNTY

Thomas L. Woodruff has been issued a permit to drill a test well in Section 17-23-27, Tulare district.

In the Tunstler district, southeast of the Lost Hills field, Earl Fee has been issued a permit to drill a test well on Section 1-24-23. A number of attempts have been made in years past to develop oil in that neighborhood.

...ey Brings in ...al Well on ...oughin Lease

...Miley's operations in the ... field terminated last ... with the completion of Tor... No. 1, the last well to be ... in the forty-acre Joughin ... Mr. Miley leased from ... Oil Company last ...

...ment producers on the ... lease holds the record ... production in the ... The well temporarily ... other producers are mak... ...ings of 600 barrels a ...

...Miley lease has pro... ...barrels from seven ... from each well ... follows:

...No. 1-A, 32,481 bar... ...45,448 barrels; No. 3, ... No. 4, 53,255 bar... ...43,893 barrels; No. 6, ... No. 7, 1344 barrels; ...

...are widely spaced in ... part of the field, south ... road, and should be ... for many years hence.

...was spudded in at a ... one was considerable ... to how far east the pro... ...extended.

...TO FILL DOZEN ...SERVICE POSTS

...ranging from $900 to ...year will be paid in posi... ...government service to ... civil service ex... ...scheduled to be held in ... months, according to ... secretary of the ... Board. The positions ... ...narcotic agent, aide ... ...chemistry, assist... ...in the Patent Of... ...chief, technologist ... ...physiotherapy ... ...assistant petroleum ... ...chief of home eco... ...chemist, litho... ...computer in the ... stenographer

...LLION IN DOPE ...D AT BAY CITY

...A DISPATCH WIRE]

...DIEGO, July 12.— ...seized at more than ... ...seized by Federal ... ...on the Pacific ... ...Coronado, Lincoln, in ... ...confiscated in 753 ... ...automobiles and one ... ...The vessels ... ...Friday from

ADVANCE IN OIL EXPORT REGISTERED

Twenty-three Tankers in Clearance Carry 100,000 Barrels More for Week

Petroleum exports from Los Angeles Harbor last week increased 100,000 barrels over the previous week, registering a total of 1,506,-065 barrels, against 1,426,137 barrels. Twenty-three tankers cleared from the local port, ten for domestic ports on the Pacific Coast, five for Atlantic domestic ports, one for Vancouver, one for Shanghai, one for Hongkong, one for Yokohama and three for London, one for Hague.

Shipments were as follows:

[July 5]

Cleon to Martinez, 29,065 barrels crude for Shell Company.
Albertolite to Ioutgon, 80,400 barrels fuel for Imperial Oil Company.
Yorba Linda to London, 72,400 barrels gasoline for General Petroleum Corporation.
El Lobo to Shanghai, 42,000 barrels fuel for C. T. Bowring Company.

[July 6]

Lobrico to Richmond, 63,525 barrels crude for Standard Oil Company.
David McKelvy to New York, 62,700 barrels crude for Tidewater Oil Company.
Dearborn to Martinez, 77,067 barrels crude for Shell Company.
Broad Arrow to Hongkong, 72,800 barrels kerosene for Standard Oil Company.
Alameda to New York, 90,220 barrels fuel for United American Line.

[July 7]

W. S. Miller to Richmond, 72,661 barrels crude for Standard Oil Company.
Algonquin to Baltimore, 67,125 barrels crude for Standard Transport Company.
Lobrico to Seattle, 70,000 barrels crude for General Petroleum Corporation.

[July 8]

W. A. Porter to Seattle, 52,875 barrels fuel for Associated Oil Company.
Invergarry to London, 63,225 barrels gasoline for Bank Line.

[July 9]

San Salvador to London, 58,205 barrels gasoline for Shell Oil Company.
Cape Ord to New York, 65,355 barrels crude for Cape Oil Company.
Lobrico to Richmond, 63,525 barrels fuel for Standard Oil Company.

[July 10]

None.

[July 11]

W. S. Miller to Richmond, 72,661 barrels crude for Standard Oil Company.
Frank G. Drum to Avon, 71,021 barrels crude for Associated Oil Company.
H. V. Bedford to New York, 116,875 barrels crude for Standard Oil Company.
Colusa to Yokohama, 50,475 barrels fuel for Anglo-Saxon Oil Company.
La Placentia to Maritnez, 75,605 barrels crude for Union Oil Company.
E. Cohn to Vancouver, 10,000 barrels fuel for Shell Company.

American Gets Good Producer at Bakersfield

[EXCLUSIVE DISPATCH]

BAKERSFIELD, July 13.—The American Oilfields Company, a subsidiary of the California Petroleum Corporation, brought in one of the best wells of the last few weeks with the completion of its No. 7 well on Section 24, 31-23, which was placed on production with an initial flow of 960 barrels per day. The hole was completed at a depth of 3666 feet and is clean throughout. While the well is not standing up to this yield at present, it is averaging about 750 barrels daily and is regarded as a good producer.

The Balboa Oil Company, which offsets the Petroleum Midway Company in the Buena Vista Hills district, recently completed its No. 1 well on Section 24, 31-23, on the same section as the American well, at a depth of 3500 feet. It is producing approximately 600 barrels daily. The Boston-Pacific Oil Company, which is the parent organization of the Balboa Oil Company, has completed a new rig in the district and will spud in a well shortly.

The Pacific Oil Company is building a rig and there is evidence of a great deal of activity to start in the near future.

PAN-AMERICAN TESTS ELKS HILLS PRODUCER

[EXCLUSIVE DISPATCH]

TUPMAN, July 13.—The Pan-American Petroleum Company is making a water shutoff test in its No. 2 well on the Crampton-D lease in the Elk Hills on Section 1, 11-24. This well was placed on the active list recently when the company started altering the casing and redrilling to increase the production.

UNION HAS THREE WELLS

The Union Oil Company, which at one time was the most active developer in the Santa Fe Springs field, now has but three active wells there. They are the Farwell No. 2, drilling, and the Bell No. 5, which has reached 4550 feet and is being cleaned out. The Bell No. 26 is recemented at 3500 feet.

LOCAL MEN AID OIL CONGRESS

Five Angelenos Chosen to Board of Governors for This Year

[EXCLUSIVE DISPATCH]

TULSA (Okla.) July 13.—Appointment to the board of governors of the Petroleum Congress to be held in connection with the international petroleum exposition in Tulsa, October 2 to 11, include six Californians. They are: A. C. McLaughlin, president of the California Chamber of Mines and Oil; Thomas A. O'Donnell, president of the American Petroleum Institute; L. P. St. Clair of the Independent Oil Producers' Agency; H. W. Westsmith, editor of the Mining and Oil Bulletin; C. A. Zimmerman, editor of the Oil Age, all of Los Angeles, and Mark I. Requa of San Francisco.

Sessions of the congress, at which leaders of the industry from all parts of the world will discuss the problems confronting the producing, refining, transporting and marketing of petroleum, will be held on October 6, 7 and 8.

California's Daily Oil Production

DISTRICT	Week ending July 5 (Barrels)	No. of Wells	Week ending July 12 (Barrels)	No. of Wells
Long Beach	164,000	443	162,000	444
Santa Fe Springs	60,000	330	61,000	332
Torrance	57,000	346	58,000	351
Huntington Beach	45,000	269	45,500	271
Domingues	10,500	2	10,900	2
Rosecrans	700	1	700	1
Balance of State	290,000	9,635	289,000	9,622
Total for State	627,200	11,033	627,100	11,030

WORLD DRILL MARK FALLS

Union in Dominguez Wrests Rotary Record from Standard in Santa Fe at 7226 Feet

The world's deepest rotary well-drilling record changed hands yesterday, passing from the Standard Oil Company of California to the Union Oil Company of California, and shifting from Santa Fe Springs to the northwest corner of the Dominguez field.

Oil well drilling is not included in the Olympic games, but it might as well be, because this world record was established while the Olympic events were in progress. The record, which fell in the dust was the Standard's score of 7212 feet, established some weeks ago in the drilling of Brownrigg-Keller No. 2 at Santa Fe Springs. The Union drillers reached a depth of 7226 feet yesterday in the Gardena No. 1 at Dominguez. They outdid the Standard drillers by fourteen feet and are still going strong, according to reports.

The Gardena well is distinctive in that it has over 4000 feet of open hole. The hole was drilled to this depth without a serious fishing job and was accomplished in record time. Of the 351 days which have elapsed since the well was spudded in only 309½ days were actual drilling days—the difference being accounted for by pulling casing, delays attendant upon cementing, and a few minor fishing jobs.

MILE FROM DISCOVERY

Gardena No. 1 is located in the northwest section of the Dominguez field, about one mile and a quarter from the discovery well and three-quarters of a mile from the nearest producer. No showings have even been picked up in the hole.

Only one string of casing has been landed and cemented in the Gardena well. This was a string of eleven-inch casing, which was set at 3050 feet.

Fish-tail bits have been used exclusively for drilling and six-inch drill pipe has served for rotating.

Owing to the extreme depth of the hole and the fact that the weight of the drilling string is 116,042 pounds, which obviously presents a tremendous strain on the drilling crews and machinery, it has been found advisable, in order to relieve the strain on the drill pipe, to float it into the hole by the use of a valve attached to the bottom of the drill pipe.

Approximately ten hours are required at the present depth for the round trip of running in and coming out when bits are changed.

The interest and fidelity of the drill crews have been outstanding features of this drilling effort. The three drillers, J. W. Maddox, J. B. Carrier and Wallace C. Maxfield have remained continuously on duty during their respective hours throughout the entire period of drilling. All vacations and time off have been declined, and the footage has been zealously contested for by the three shifts.

DRILLING MAY CONTINUE

No announcement has been made by the field department of the Union as to how long the drive downward will continue. The field department has not abandoned hope of finding oil in the Gardena hole, although naturally this becomes dimmer as the bit sinks deeper into mother earth without reaching favorable showings, but it is likely that drilling will continue as long as it is mechanically possible.

E. A. PARKFORD VISITS WILDCAT OPERATIONS

[EXCLUSIVE DISPATCH]

BAKERSFIELD, July 13.—E. A. Parkford, upon whose lease the Pan-American Petroleum Company is drilling its wildcat well, the Parkford No. 1, on Section 13, 29-28 on the Kern River bluffs, spent the week end here on a visit to the property. Pan-American resumed work again Saturday after being shut down for a few days.

BROWNING PERFECTS NEW TWO-BARREL GUN

[BY A. P. NIGHT WIRE]

OGDEN, July 13.—John H. Browning, noted firearms inventor of this city, and inventor of the Browning machine gun, announced yesterday that he has designed a new double-barrel shotgun with one barrel resting on top of the other. Some models will be manufactured with a selective trigger, permitting the shooter to fire both barrels simultaneously. Others will have two triggers.

Angelenos Bond Arizona Mines, Plan Operation

[EXCLUSIVE DISPATCH]

KINGMAN (Ariz.) July 13. — B. T. Hickman and associates of Los Angeles have bonded the Gold and Spread Eagle group, east of Mineral Park from J. A. Nieset of Gibsonburg, O., and Stephen A. Tyler of Mineral Park.

The mine has been worked by Tyler since 1901 and for a few years was one of the largest shippers of the district. It has several thousand feet of development work, exposing ledges of good ore.

Hot weather on the Colorado is holding up work at the Katherine mine, lately taken over by the Tom Reed company on a ninety-nine-year lease, but several buildings are being moved over from Tom Reed ground at Oatman. The new work of mine operation and of mill building is in charge of Supt. Bemiss Phelps.

Though Oatman has had a severe blow in the partial abandonment by the Tom Reed and United Eastern companies, a hopeful feeling exists among the many smaller mine owners, who will continue their work as soon as the summer heat abates.

There is expectation also of fall activity in the Gold Roads section, where prospecting has developed new bodies of ore and where a modern mill of large capacity is ready for operation when needed.

Kean St. Charles, legislator and pioneer newspaper man, has reached ore in a tunnel he has been driving into Red Gap Mountain and is drifting on the ledge in rich ore. He will extend the cross-cut tunnel to a parallel ledge believed of equal richness.

MIDLAND BEGINS WELL

No. 8 Hole Started on Same Lease as No. 4 in Midway Field

[EXCLUSIVE DISPATCH]

TAFT, July 13.—The Midland Oilfields Company, Ltd., a subsidiary of the California Petroleum Corporation, has begun its No. 8 well on Section 24, 31-23, in the Midway fields. This well is on the same property on which the No. 4 well was started several weeks ago and which the company still is drilling.

The property is the quarter section leased from Wallace & Crail. Recent completions there have resulted in an 1800-barrel well in No. 6 and a 1200-barrel producer in No. 7. Both of these wells were finished at about 3600 feet and it is expected that the two wells now drilling will be placed on production at about the same depth.

STANDARD IS BUSY ON TUPMAN LEASE

[EXCLUSIVE DISPATCH]

TUPMAN, July 13.—The Standard Oil Company has just completed a water shut-off test with good results in its No. 27 well on the Tupman lease in the Elk Hills district, Section 36, 30-24. The company is doing quite a bit of work on this lease, after an idleness of many months. At present the Tupman No. 11 and No. 30 are being redrilled. Latest reports are to the effect that the company has also started redrilling and deepening its No. 33 well on the same section.

CALIVADA TO RESUME DRILLING IN TAFT AREA

[EXCLUSIVE DISPATCH]

TAFT, July 13.—The contract between the Calivada Oil Company and the Taft Drilling Company has been completed with the setting, this week, of a string of casing in the No. 1 hole on the company's property on Section 34, 32-24, at a depth of 2616 feet. Drilling is to be resumed shortly by the Calivada Oil Company itself.

ROSWELL FIELD IS ACTIVE

Much Development to Follow Bringing in of 1000-Barrel Shallow Well in District

[EXCLUSIVE DISPATCH]

ROSWELL (N. M.) July 13.—An estimate of 1000 barrels a day is conservatively placed by representative oil men on the output of the well recently completed in the Roswell district of New Mexico by the Illinois Producers' Oil Company. The discovery is one of the most interesting of the year because of its comparative shallowness and the thickness of the producing stratum. The total depth of the hole is 1950 feet, and the thickness of the oil stratum forty-seven feet.

After being shot with nitroglycerin the well is reported to have flowed at the rate of twenty barrels an hour through debris. Oil men believe that when the hole is cleaned and casing properly set to shut off water, the production will be twice that amount.

This well is in Section 32-18s-28e, a few miles southeast of Artesia. It is an area that the Illinois Company has been making explorations in for several years. Two miles northwest of it the company has a gasser flowing about 5,000,000 cubic feet daily. In an adjoining section it has another hole 1900 feet deep that has 1700 feet of oil in it. It is drilling another three miles west and is prepared to drill east and south offsets to the oil well.

Representatives of nearly all major companies of the West have examined the Roswell territory and many have purchased leases. Offers up to $150 an acre were made for leases a mile from the well. Operators returning from there say that probably twenty wells will be started in the vicinity of the oil well during July.

PIONEER SPIRIT IN KERN BLUFFS

Fifteen Years Fail to Kill Hope of Oil Field

Present Activity Traced Back to 1909 Operations

Drilling Going on Now is in First Area Limits

[EXCLUSIVE DISPATCH]

BAKERSFIELD, July 13.—Present-day activity on Kern Bluffs, just northeast of here, is a manifestation of the old pioneering spirit of those who sought petroleum production there as long ago as 1909. A test hole was drilled there fifteen years ago by the Santa Fe Company. It was abandoned without a trace of oil, but since that operators have always clung to the belief that oil will be found there.

Some years after oil was discovered in the Kern River oil fields, attention was turned to the bluffs and an option was secured on 1200 acres embracing Sections 15, 14, 22, 23, 21 in Township 29, range 28. The land was obtained from local owners, including the Julius Newman estate, which is now known as the primavera subdivision. Provided the test well was drilled, the owners were given the right to purchase one-half the holdings and become owners in the enterprise, said Mr. Burrows, who promoted the first well drilled in that area. The Santa Fe Company was interested and contracted to drill the first well. The hole was put down 2465 feet and oil was struck, the quantity appearing to be sufficiently abundant to produce in paying quantities.

However, the well was finally ruined and abandoned because the water was not shut off. There was an undisputed strike of oil and geologists passed favorably from time to time on the possibilities of the bluffs as potential oil-producing acreage, but the time was not considered opportune to continue the activity, it was said. The bluffs are now again the scene of activity in drilling and the eyes of the oil-producing world are turned in that direction.

It was not for lack of confidence that the early project was not followed to completion, said Mr. Burrows, but only a hope deferred and now expected to be realized by the large oil companies. The showing of oil at a depth of 2465 feet resembled the production of the west side fields and was a light-grade oil in a fine sand.

The drilling being carried on at this time on the bluffs is within the general limits of the early activity.

Nine new oil wells were started in the San Joaquin Valley last week and seven of these were in Kern county, four being in the Midway and three in the Sunset fields. Tests for water shutoff in Kern numbered seven and six repair jobs were started.

The new wells in the Midway district are: Kendon Petroleum Company, No. 3, Section 35, 32-23; North American Oil Consolidated, No. 9, Section 30, 31-24; Balboa Oil Company, No. 30, Section 24, 31-23; Pacific Oil Company, No. 37, Section 31, 31-24.

In the Sunset field new wells are: B. B. & O. Oil Company, No. 30, Section 28, 12-24; C. J. Berry, No. 30, Section 31, 31-24 and No. 29, Section 34, 12-24.

The B. B. & O. Oil Company has started two crews to work on repairing Nos. 3 and 9 wells on Section 28, 12-24 in the Sunset field. The Midway Royal Petroleum Corporation is carrying on similar work in the McKittrick field on Section 29, 30-22 in its No. 5 hole. In the Midway district the Standard Oil Company and the Pacific Oil Company are cleaning out their Nos. 17 and 22 wells on sections 16, 32-24 and 35, 31-23, respectively. In the Kern River field the Del Rey Oil Company is deepening its No. 6 hole on Section 5, 29-28.

PETROLEUM PRICES

Gravity.	Jan. 22, 1924.	Feb. 5, 1924.
14 to 19.9 degrees	.90	1.00
20 to 20.9	.90	1.01
21 to 21.9	.97	1.03
22 to 22.9	.98	1.02
23 to 23.9	.98	1.02
24 to 24.9	.99	1.07
25 to 25.9	.91	1.10
26 to 26.9	.93	1.12
27 to 27.9	.93	1.15
28 to 28.9	.94	1.19
29 to 29.9	.95	1.22
30 to 30.9	.97	1.25
31 to 31.9	.98	1.28
32 to 32.9	.99	1.31
33 to 33.9	.99	1.34
34 to 34.9	1.00	1.37
35 degrees and over	1.01	1.40
Fuel oil, per barrel	1.35	1.40
Gasoline, per gallon (including State tax)	.17	.19
Kerosene, per gallon	.10½	.10½
Distillate, per gallon	.15½	.17½

BOND PRICES AT HIGHER LEVELS

During Week Move Into New Top for Year

Ease of Money Was Aid to Buying Movement

Market Marked by Erratic Fluctuation However

[BY A. P. NIGHT WIRE]

NEW YORK, July 13.—Despite erratic fluctuations, bond prices last week moved into new high ground for the year. A quiet buying movement was aided by the continued ease of money, but the volume of trading diminished with the withdrawal from New York of British balances and the decision of local banks to send their surplus funds to London for employment at higher rates.

The shifting of funds from New York to London, which has been reflected in a 5-cent rise in sterling to around $4.37 since the 1st inst. has been made to take advantage of both the lending and investment conditions. Bank rates in London are approximately 1 per cent higher than in New York, and the return on investment securities said to be more attractive in view of the abnormal situation prevailing here.

TENDENCY TO REACT

With the relaxation of trading activity, reactionary tendencies frequently cropped out in the bond market.

The downward movement of prices in any section of the list however, seemed to induce fresh buying which quickly carried prices back to or above previously prevailing levels.

At the same time the declining volume of new financing forced buyers to seek employment of their funds in the listed field. The decrease in the week's new offerings to about $56,000,000 was attributed partly to the elimination of many scheduled issues ahead of time. Many corporations which had contemplated the sale of bonds before fall are said to have advanced the dates to take advantage of favorable market conditions.

"Knowing how" to write INSURANCE

There is a best way to shovel dirt, drive a car or write an insurance policy. For thirty-five years The William Wilson Company have been "writing insurance policies right" for the people of Los Angeles and Pasadena.

We can help you because we know property values, we know how to reduce your insurance costs; we know from long experience how to determine just what protection you need and when you need it.

For thirty-five years we have written policies "right."

Insurance Dept.

The WILLIAM WILSON CO.
OVER 35 YEARS OF SERVICE
428 Pacific Mutual Bldg.
VAndike 2001.

Times Want Ads
The shortest distance between buyer and seller.

$2,400,000

New Orleans, Texas and Mexico Railway Co.

(Gulf Coast Lines)

First Mortgage Thirty-Year 5% Gold Bonds

Series "B"

Due April 1, 1954 Dated April 1, 1924

Interest Payable April 1 and October 1

Redeemable in whole or in part, on any interest date, upon sixty days' prior notice, at 100 and interest.

Coupon Bonds in denominations of $1,000, $500 and $100 registerable as to principal. Fully registered Bonds in denominations of $1,000 and authorized multiples. Authorized issue $50,000,000 at any one time outstanding, and shall not at any time exceed three times the outstanding capital stock. Issue $6,748,000 Series "A," of which $1,014,000 are to be deposited under an Equipment Trust Agreement in lieu of pledged First Mortgage Bonds due 1925. The issue of $13,500,000 Series "B" Bonds has been authorized to effect exchange of such Bonds for an equal principal amount of Five Per Cent. Non-Cumulative Income Bonds due October 1, 1935. To the close of Business July 10, 1924, $3,428,900 of Income Bonds had been so exchanged.

IRVING BANK-COLUMBIA TRUST CO., TRUSTEE

The issuance of these Bonds in exchange for Five Per Cent Non-Cumulative Income Bonds due October 1, 1935, does not represent any increase in the principal amount of funded debt of the company.

For information regarding the Company and these Bonds we refer to a letter from J. S. Pyeatt, Esq., President, copy of which should be obtained from the undersigned, some of the items of which he has briefly summarized as follows:

PROPERTY: The Company controls and operates a railway system of about 1,174 miles, including direct operating connections under contract, known as "The Gulf Coast Lines," extending from New Orleans via Baton Rouge and Houston to Brownsville, Texas, where direct connection is made with the National Railways of Mexico. The road is practically a water level line and is the shortest rail route from New Orleans to the Mexican border. The system serves a rich agricultural, mineral and lumber territory in the States of Louisiana and Texas and handles a well diversified freight traffic which furnishes about 76% of gross operating revenue.

SECURITY: The First Mortgage Bonds are secured in the opinion of counsel by direct First Mortgage or by First Lien through deposit of Collateral (First Mortgage Bonds) on about 981 miles of railroad. The First Mortgage Bonds are also secured by First Lien on Equipment having a book value of $7,862,916, subject as to part thereof to $2,558,903 conditional sale purchase notes including interest to maturity. The total funded debt outstanding in the hands of the public is at the rate of about $20,700 per mile of road covered by the Mortgage. This is exclusive of Equipment Notes, and of old First Mortgage Bonds due 1925, principal and interest of which have been deposited in trust with Irving Bank-Columbia Trust Co.

Consolidated balance sheet, as of May 31, 1924 shows net investment in road and equipment of the Company and its principal subsidiaries of $38,702,048. To this may be added the investment in road and equipment of Houston & Brazos Valley Railway Company, recently acquired, and of other separately operated properties.

EARNINGS: For the seven years 1917 to 1923, inclusive, gross income available for interest on funded debt, of the Company and Subsidiaries, averaged $2,322,088 per annum, equivalent to over twice the average annual interest charges on funded debt including interest on outstanding Income Bonds. For the year ended December 31, 1923, gross income available for interest on funded debt amounted to $3,406,456, or almost three times total interest charges on the funded debt. The present interest charges on funded debt, including Income Bonds and Equipment Notes, are at the rate of approximately $1,175,000 per annum.

For the five months ended May 31, 1924, gross operating revenue increased 36%, and gross income available for interest on funded debt increased 62½%, over the corresponding period of 1923. Gross income available for interest on funded debt for the first five months of 1924 amounted to almost four times interest charges on funded debt for the period.

EQUITY: The $15,000,000 outstanding Capital Stock of the Company at present quotations represents an equity of about $14,700,000. Dividends at the rate of 6% per annum were commenced in 1920 and were increased in March, 1923, to 7% per annum, which is the present rate.

Missouri Pacific Railroad Company purchased as of June 2, 1924, twenty-five per cent of the Capital Stock of the Company at $120 per share and made payment therefore in fifteen-month seven per cent Secured Notes of Missouri Pacific Railroad Company. The Missouri Pacific holds an option to purchase an additional twenty-six per cent of the Capital Stock, subject to approval by the Interstate Commerce Commission.

Application has been made to list these bonds on the New York Stock Exchange.

Legal details in connection with the issuance of these Bonds have been approved by Messrs. Cravath, Henderson & De Gersdorff, of New York City. Delivery of Temporary Bonds will be made on or about July 22, 1924.

We offer these Bonds, subject to prior sale and change in price, at

92 and Accrued Interest to Yield About 5.55

W. A. HARRIMAN & CO. INCORPORATED **BLAIR & CO., Inc.**

We do not guarantee the statements and figures presented herein, but they are taken from sources which we believe reliable.

July, 1924.

WHAT'S DOING TODAY

Women's City Club, building committee report, 940 South Spring street.
Boxing, Newsboys' Club, 8 p.m., no admission.
Bastille Day, Armory Hall, Exposition Park, afternoon and evening.
Commercial secretaries of Southern California Association, meeting at Hollywood Branch Library Auditorium, morning.
Southwest Museum exhibit, Southwest Museum, afternoon.
Concert, Westlake Park, evening.
Los Angeles Museum exhibit, Exposition Park 10 a.m. to 4 p.m.
Illustrated lectures, scenic motion pictures, Chamber of Commerce, 10 a.m. to 4:15 p.m.
Five permanent California exhibit, scenic motion pictures, State Exposition Building, Exposition Park, 10 a.m. to 5 p.m.
"Flirtimage Play, Hollywood, evening.

MOTION PICTURES:

Alhambra, Hill, between Seventh and Eighth—"Wanderer of the Wasteland."
California, Eighth and Main—"Bet a Respectable.
Criterion, Grand at Seventh—"Sea Hawk."
Forum Theater, Pico and Norton—"America."
Grauman's Metropolitan, Sixth and Hill—Pola Negri in "Lily of the Dust."
Grauman's Metropolitan, Sixth and Hill—"Unguarded Women."
Grauman's Hollywood, 6760 Hollywood Boulevard—"The Thief of Bagdad."
Grauman's Rialto, Eighth and Broadway—"Daring Youth."
Grauman's Million Dollar, Third and Broadway—"The Covered Wagon."
Loew's State, Seventh and Broadway—"The Woman on the Jury."
Miller's, Main and Ninth—"Manhandled."
Mission, Ninth and Broadway—Betty Compson in "White Shadows."
Tally's Broadway, Broadway, between Eighth and Ninth—Harold Lloyd in "Girl Shy."

STAGE:

Philharmonic Auditorium, Fifth and Olive streets—"Over the Top."
Egan Theater, Pico and Figueroa—"White Collars."
Morosco Theater, 744 South Broadway—"The Cat and the Canary."
Majestic Theater, Ninth and Broadway—"The Nervous Wreck."
Playhouse Theater, Figueroa and Ninth—Johnny Arthur in "The Whole Town's Talking."

VARIETIES:

Orpheum, 853 South Broadway—"Isham Jones and Band."
Hillcrest, Eighth and Hill—"Wee Georgie Wood."
Burbank, Sixth and Main—"Burbank Baby Dolls."
Hippodrome, Fourth and Main—"Partners of the Sunset."
Pantages, Seventh and Hill—"A Society Knockout."

BROTHERS TO EXHIBIT PAINTINGS

Work of Spanish Artists to be Feature of Salon Opening Here Sunday

"The Mayor of Turegano, Segovia," by Valentin de Zubiarre, is one of the paintings to be exhibited at the Los Angeles Museum, Exposition Park, opening next Sunday. Valentin and his brother, Ramon, are both represented in this group of paintings that has come from the twenty-third International exhibition of Carnegie Institute, Pittsburg.

These brothers are Spanish painters, who have acquired a wide reputation in Europe and are also well known in America.

Mr. De Zubiarre, the father, was a brilliant artist in the realm of music. He was director of the royal chapel and professor at the conservatory of Madrid. In later years he gave up this religious musical work, being elected a member of the Academy of Fine Arts. This was favorable environment for the development of young artists, but Valentin and Ramon were born deaf. Possibly the isolation caused by this circumstance was a great factor in determining their career. They always exhibit together but their talent and temper is very different.

Valentin is reflective and melancholy, loves the quiet notes, the tender sentiments. Rarely does his painting smile. Ramon is less intense. He is an optimist, merry and even jocose at times. He loves vibrant notes and the darting shafts of color, while Valentin seeks the shaded by-paths. Ramon enjoys in the open, the exuberance of color.

Three Men Are Found at Work on Stolen Safe

A 500-pound safe stolen Thursday night from the Sam Seelig store at Fifty-sixth street and Vermont avenue, was recovered by police yesterday. Three young men, said to have been engaged in a fruitless effort to batter it open with sledge hammers, were taken into custody.

Walking their beat, Patrolmen English and Loomis passed a garage at 1129 1-2 West Fifty-second street early yesterday morning. Steady taps, punctuated with grunts, were emitted from the darkened interior of the building, the officers reported. Investigating, the officers said they surprised three men, manfully but ineffectively pounding on the huge safe.

The amateur safe-crackers gave the names of Joe Ramirez, 25 years of age; H. L. Cooley, 19, and Joe Demontez, 18. They were booked on suspicion of burglary.

The safe was opened by the police and found to contain between $400 and $500 in cash.

Detectives Holt and Dillon are investigating.

MADAGASCAR COSTS ARE CUT BY FRANCE

[BY CABLE—EXCLUSIVE DISPATCH]

PARIS, July 13. — How much does it cost to run an island? France finds the yearly cost to run Madagascar mounts to a total of $4,000,000. But through a regime of economy and exportations France has made the island pay for itself, the receipts and the expenses now being equal. That isn't so bad, say French officials, when it is considered that the island has 400,000 square miles of territory and more than 3,000,000 inhabitants, mostly natives. Within a few years France will make the island pay a dividend, it is expected.

SQUEEZE THE EVIDENCE

[LOCAL CORRESPONDENCE]

POMONA, July 13.—Suspended sentences of six months in the County Jail were given to three Ontario men by Justice White on liquor charges brought against them by Pomona police officers. R. L. Sparks, 22 years of age, J. A. Campbell, 23, and J. W. Bauer, 24, the parties arraigned, were arrested last night. On the way to the police station one of the trio dashed a bottle of asserted liquor against the side of the automobile. The officers were equal to the occasion, however, and immediately salvaged a drenched rug on which the liquor splattered and squeezed enough out of it for evidence.

BUSINESS BREVITIES

[Advertising]

The Times Branch office, 621 South Spring street. Advertisements and subscriptions taken. Telephone MEtropolitan 0700.

PLATICAS DE LOS LUNES

por el Profesor R. Guerrero
DEL DEPARTAMENTO ESPANOL DE "THE TIMES"

NUMERO 262

En el último párrafo de la Plática 250 leemos esta sentencia: "Por mucho que se encarnice la investigación no será excesiva". El reflexivo "encarnizarse" significa en sentido recto, "cebarse (to glut) con ansia (eagerly) los lobos y animales hambrientos cuando matan una res". También se dice de otros animales que, después que han probado y gustado la carne, se ceban (glut themselves) en ella. Más a menudo se emplea este vocablo en sentido figurado, y significa entonces "mostrarse cruel (to be cruelly bent against) contra una persona, atentando a su vida o perjudicándola en su opinión o sus intereses.

Pero lo que el Diccionario no dice es que también puede tener este verbo complemento indirecto de cosa cuando se usa figuradamente, como cuando decimos, "No te encarnices en la contienda"; "Fulano se encarnizó en la crítica", significando, "ir más allá del límite conveniente o prudente (to go beyond the proper limits)", "perder toda moderación en el ataque (to forego all moderation in the attack)". En este sentido es a las veces difícil hallarle a este verbo adecuada traducción al inglés. Para los dos ejemplos citados yo daría estas versiones aproximadas: "Do not overwarm yourself in the contest"; "So and So goes too far in his criticisms".

En la frase citada de Argente: "Por mucho que se encarnice la investigación no será excesiva", el verbo "encarnizarse" está usado como intransitivo, y significa "profundizar demasiado", "ser muy exigente". Yo vertería esa frase al inglés de este modo: "However searching (scrutinizing) the investigation may be, it will never be too deep (too exhaustive)".

A renglón seguido hallamos esta oración: "se rectificarán muchos errores respecto de lo pasado como de lo presente". Notese la propiedad con que usa el escritor la terminación neutra del artículo con los adjetivos "pasado" y "presente", y más adelante con el sustantivo adjetivado "porvenir" en la cláusula "y rectificar el rumbo para lo porvenir". Fórmanse de este modo expresiones sustantivas que denotan todos los objectos que tienen cierta cualidad, o la cualidad misma, prescindiendo de los objetos. Así, "lo pasado" significa "todas las cosas y sucesos pasados"; "lo presente", "lo que ocurre en nuestros días"; "lo bello" quiere decir "todas las cosas bellas" o "la cualidad abstracta de la belleza, desprendida de todo sujeto".

Debo hacer observar al estudiante que "presente", "pasado", "porvenir" y "futuro", empleados como sustantivos, reclaman el artículo masculino "el". Para ilustrar este punto, citaré en la Plática siguiente lo que sobre el particular dice Rivodó. Terminaré la presente haciendo notar que en el último párrafo de la Plática 250, dice Baldomero Argente hablando de la Historia: "ella vive en nosotros; las mismas fuerzas que 'le' fabricaron siguen forjando su continuación". Es incorrecto referir el complemento acusativo "le" a "Historia", y debe cambiarse por "la". Con bastante extensión he estudiado en pasadas Pláticas los usos de las formas complementarias del pronombre de tercera persona. La forma "le" se usa para reproducir complementos dativos singulares masculinos o femeninos, y complementos acusativos masculinos singulares. Ejemplos correctos: "La historia de España 'la' estudio porque 'le' doy gran importancia"; "Ese libro 'lo' o 'le' leo, porque 'le' reconozco mérito".

NUMERO 263

Hablando de las expresiones "el presente", "el pasado", "el porvenir", dice Rivodó lo siguiente: Censura don Rafael María Baralt, en su "Diccionario de Galicismos", el uso de estas expresiones, sosteniendo que sólo es permitido decir en buen castellano, "lo presente", "lo pasado", "lo porvenir".

Perécenos que unas y otras formas son aceptables. Estas últimas, las neutras, cuando son expresiones elípticas equivalentes a "lo que existe al presente"; "lo que ha pasado", "lo que está por venir", o sea "lo venidero".

Aquellas, las masculinas, cuando son igualmente elipsis que equivalen a "el tiempo presente", "el tiempo pasado", "el tiempo por venir".

Ejemplos de lo primero:. "El mundo ha sido siempre de una suerte:—No mejora de seso ni de estado.—Quien mira 'lo pasado'—'Lo por venir' advierte." (Lope de Vega, Las Bizarrías de Belisa.); "No podemos llamarnos verdaderamente felices sino cuando 'lo pasado', 'lo presente' y 'lo porvenir' concurren juntos a nuestra felicidad."

Ejemplos de lo segundo: "'El presente' pertenece a los ricos; 'el porvenir' a los justos". "'Del final porvenir' alzando el velo—Llegue tu nombre 'al porvenir' lejano."; "Veo muy oscuro 'el porvenir' de este muchacho".

Claro es que, hablando de tiempos gramaticales, las voces "presente", "pasado" y "futuro" son sustantivos masculinos, y así decimos, "Conjúgame ese verbo en el pasado"; "¿Cuál es el futuro de 'venir'?"; "El verbo 'torcer' es irregular en el presente de indicativo", etc. "Futuro", que es adjetivo, de significación análoga a la de "porvenir": "Para lo futuro tendré mayor cuidado", es sustantivo (futuro, futura) cuando denota al novio que tiene con su novia compromiso formal, o a la novia que está en iguales condiciones respecto de su novio: "Mi futuro es muy guapo"; "La futura de Pedro es encantadora".

Es frecuente oír en el lenguaje ordinario y ver en los periódicos los adjetivos "interior" y "exterior" usados como sustantivos, en frases como éstas: "Lava el interior de ese tubo"; "Me gusta el exterior de ese edificio"; "No he viajado por el interior del país"; "Chile contrajo deudas en el exterior"; "Martínez es el Ministro del Interior". La Academia no sanciona este uso sustantivado de las mencionadas voces, y a pesar de que Rivodó no lo encuentre del todo incorrecto, debe evitarlo el estudiante y tratar a "interior" y "exterior" como adjetivos, diciendo: "Lava lo interior de ese tubo"; "Me gusta lo exterior de ese edificio"; "No he viajado por lo interior del país"; "Chile contrajo deudas en lo exterior"; "Martínez es el Ministro de lo Interior".

Aunque "extranjero", en el sentido de "países extranjeros", tampoco está sancionado por la Academia, es ya tan general usarlo así, que no juzgo reprobables frases como éstas: "Ir al extranjero", "Noticias del extranjero"; "Pagar tributo al extranjero", por más que Baralt las condene en su "Diccionario de Galicismos".

HOLLYWOOD WILL HONOR CHRIST PLAY

Performance Tonight to be Attended by Secretaries of Chambers of Commerce

Tonight will be Hollywood night at the Pilgrimage Play, Life of the Christ.

The event will be under the auspices of the Hollywood Chamber of Commerce, of which George G. Greenwood is president. Special guests at the play will be a group of 200 or more Chamber of Commerce secretaries of Southern California, who are scheduled to hold their convention in Hollywood during the day.

It has been largely through the Chamber of Commerce organizations of Southern California that the Pilgrimage Play's fame has been spread throughout the Southland, and the many civic excursions made each season to the play from the adjoining communities have owed their success in large part to the active interest of these Chamber of Commerce secretaries who are Hollywood's guests today.

The Hollywood Chamber of Commerce in planning the evening at the Pilgrimage Play tonight as a fitting climax to the entertainment of the visitors, has reserved a block of 300 seats in the big amphitheater.

Henry Herbert, who plays the role of the Christ; Florence Stone, who portrays the Mary Magdalene role, and H. Ellis Reed, playing Peter in this world-famous sacred drama, will be among the speakers at the luncheon given in the Hollywood Athletic Club gymnasium this noon for the visiting secretaries. Sparks Berry, business manager of the play, also will speak.

FLIVVER DOLLED UP BY SCREEN BEAUTY

Ione Atkins, blonde film beauty whose work as one of the model flappers in "Black Oxen" created much comment, has become an expert at automobile camouflage.

She has been driving a heavy speedster, but a second misunderstanding with a traffic officer the other day caused her mother to substitute a simple flivver for the heavier machine.

The young film actress, however, has put on balloon tires, wire wheels, cut-glass flower vases, trick mechanical devices and other accessories until the thing is successfully disguised to look like a star's chariot.

"It wasn't the money mother objected to," says Miss Atkins, "but the speed. As a speed reducer, her method is successful."

BUDGET HEARINGS TO OPEN

[EXCLUSIVE DISPATCH]

FRESNO, July 13.—Hearings on the 1924-25 budget will open next Thursday in connection with the regular meeting of the City Commission, City Clerk Harry S. Foster announced yesterday. Notices to that effect were being posted yesterday by the City Clerk.

NEW INSTRUCTORS AT ARIZONA UNIVERSITY

[EXCLUSIVE DISPATCH]

TUCSON (Ariz.) July 13.—A large number of changes have been made in the faculty of the University of Arizona. Among the new teachers will be: Paulus Burgess, Ph.D., from the Rhode Island experiment station, head of the department of agricultural chemistry; Robert B. Streets, Ph.D., from the University of Wisconsin, assistant professor of plant pathology; Malcolm F. Wharton, M.S., from the University of Illinois, instructor in horticulture; Everett Lee Scott, M.S., from Iowa State Agricultural College, instructor in animal industry, specializing in sheep; Oran Raber, Ph.D., from the University of Chicago, assistant professor of biology; Lile Sands, Ph.D., University of Nebraska, Henry Eyring, M.S., University of Arizona, and Fred Wilbert Upton, Ph.D., University of Nebraska, assistants in the department of chemistry; John Mez, Ph.D., New York, assistant in economics; Donald Powell, M.A., instructor in English; Albert Bachman, Ph.D., Berne, Switzerland, and Raymond Guthrie, Ph.D., Columbia University, in French department; Herbert D. Carrington, Ph.D., Maine University, assistant professor in German; John Brooks, Ph.D. Wisconsin University, assistant professor in Spanish; Frank W. Garran, M.S., Norwich University, assistant professor of civil engineering; William M. Kellogg, formerly with the Westinghouse Company, instructor in electrical engineering; Charles Schuchert, Ph.D., Yale, professor of stratigraphy.

Frank Otis Reed, Ph.D., heads the department of Spanish. Carl Rupert returns to the department of archaeology after a year's leave, spent in taking a master's degree at Georgetown University.

S.S.S. stops Rheumatism

MY Rheumatism is all gone. I feel a wonderful glory again in the free motion I used to have when my days were younger. I can thank S. S. S. for it all! Do not close your eyes and think that health, free motion and strength are gone from you forever! It is not so.

S. S. S. is waiting to help you. When you increase the number of your red-blood-cells, the entire system undergoes a tremendous change. Everything depends on blood-strength. Blood which is minus sufficient red-cells leads to a long list of troubles. Rheumatism is one of them." S. S. S. is the great blood-cleanser, blood-builder, system strengthener, and nerve invigorator.

S. S. S. is sold at all good drug stores in two sizes. The larger size is more economical.

S.S.S. The World's Best Blood Medicine

Worthy of a GREAT NAME

IS THERE any other word in our language that better sums up all that a bank should offer than the one word

SECURITY

That name, chosen when this bank was established, expressed the intention of its founders to establish a bank where THRIFT would rest upon confidence.

When you think of a Bank, think of Security. When you think of Security, remember—

SECURITY TRUST & SAVINGS BANK

Locations in Important Business Centers Everywhere in the Los Angeles Metropolitan District.

Teeth as Low as $5
Best Set $7

Best set, some better, no matter how much you pay, including your choice of best plate material (metal or synthetic.) $7.00
Guaranteed 10 Years.

MY EXTREMELY LOW PRICES

Teeth 1 to 8	$5.00 up
Best Set of Teeth (either set)	$7.00
Gold Crowns (22 karat)	$4.00
Bridgework (22 karat)	$4.00 up
Porcelain Crowns	$4.00 up
Gold Fillings	$1.00 up
Gold Inlays	$1.00 up
Synthetic Porcelain Fillings	$1.00 up
Silver Fillings	50c up
Cement Fillings	50c up
Tooth Treasured	50c
Pyorrhea Treatment, per tooth	$2.00
Gums Restored (Painless)	$1.00
Teeth Extracted (Painless)	50c

No charge for Painless Extraction and Cleaning when other work is contracted for.

NOT A DENTAL PARLOR. A PRIVATE high-class, up-to-date, SANITARY dental office with sterilized instruments and gentlemanly operators whom you will not be ashamed to recommend to your friends.

X-RAY PRICES

Single exposure	$1.00
Additional exposure (each)	75c
Ten exposures $5. Complete set (12)	$6

Skilled Painless Operators

DR. FAIRFIELD Examination Free
Entire Third Floor 536 S. Bdwy.
Next to Arcade Bldg. TUcker 8326

Eat And Grow Thin

Everybody knows that a starvation diet will remove excess fat, but it usually comes right back as soon as normal habits of living are resumed. Better remain over-stout than to deny your body the nourishment it needs.

If you want to get rid of superfluous fat for good, you must correct the organic weakness which permits the abnormal growth of fatty tissues. This may be accomplished safely and pleasantly by taking Vitans Obesity Tablets before meals. These harmless tablets invigorate the dormant, sluggish gland which controls fat. When this organ regains its normal activity, your system should gradually throw off all useless fat until your weight is just right for your height.

The use of Vitans Obesity Tablets calls for no fasting, dieting, exercises or weakening baths. Eat and drink what you wish while reduction is taking place. Vitans Obesity Tablets, with full directions, can be obtained at the Owl and Sun Drug Stores or any good drug store. Price $1 per bottle. A. O. Schmidt Co., San Francisco, Mfrs.—[Advertisement.

Beautiful Silk Stockings

That Wear and Wear and Wear

4 pairs for $5.50

A guarantee in every box, all colors and sizes. That nice clean knit kind you've tried so hard to find. Get some today — they're wonderful. Call at our Upstairs Shop, 414-416 Stock Bldg. (Opposite Elevators.)

American Silk Mills
Entrance 228 W. 4th St.
4th and Broadway,
Los Angeles, Cal.

WALL PAPER

OUR 1924 LINE

Living Room, Dining Room and Bedroom Papers

$1.50 grade .....75c per roll
50c grade .....25c per roll

Save Money by the Cash and Carry Plan.

Bedroom Panels Our Specialty

Pioneer Wall Paper Co.
1033-1035 So. Broadway.

Myer Siegel & Co.
617-619 S. Broadway

The Wear and Care OF MIRACLE REDUCERS

Will be demonstrated during the week of July 14th, in the corset section, by an expert who has worn these garments very satisfactorily. Hours: 10 to 1 and 2 to 4.

America's Finest Store
VOGUE COMPANY
BROADWAY AT EIGHTH

The Season's Most Important Event

TODAY
JULY CLEARANCE SALE
Wider in Scope— Richer in Value Giving Than Any Like Occasion

WOMEN'S High Grade SUMMER APPAREL

For SPORTS — For STREET — For AFTERNOON DINNER and EVENING WEAR

At Greatly Reduced PRICES

Will Sales Final Your Size C.O.D. Yours on Approval

YOUR UNRESTRICTED CHOICE of Our *Entire Stock* of

Silk, Wool *and* Glos Sweaters
Knitted Sports Suits *and* Dresses
Pearls . Leather Bags . Earrings

at 1/2 PRICE

OFFERING SCORES OF CHOICE GARMENTS AT *REMARKABLE SAVINGS*

Afternoon Dresses, Party and Dance Frocks, Coats, Wraps
Two-Piece Sport Suits, Three-Piece Costume Suits
Sport Coats, Two-Piece Dress Suits, Capes
Tailored Street & Sport Dresses
Dress Coats, Dinner *and* Evening Gowns

A SPECIAL SELECTION OF CORSETS — NOW *at* 1/2 PRICE

A STORE WIDE EVENT — EVERY DEPARTMENT FEATURING MERCHANDISE OF VOGUE HIGH STANDARD OF QUALITY

Bargains in

Parlor Suites

Less Than Half Price *While They Last*

Luxurious Custom made 3-piece Sets. Heavily overstuffed pillow arms, hand tied bottoms and backs, serpentine fronts.

A Beautiful $375.00 Mohair Suite ..$175
A Wonderful $450.00 Mohair Suite ...$198

Cheaper Than Most Any Factory or Dealer

2nd floor 627 So. Broadway 2nd floor

500 Japanese Parasols

—in a 3-day sale, Monday, Tuesday and Wednesday

$1.50 value to go at 98c

These parasols are 32 inches in diameter, assorted colors and designs.

FERRELL'S
Gifts of Distinction
621-623 South Hill St.

TIMES WANT ADS
First in service, highest in numbers, best in getting results.

NEVER BE WITHOUT IT for it immediately eases sudden, severe, colicky pains and cramps in stomach and bowels, deadly nausea and weakening diarrhoea. For children and grown-up use

CHAMBERLAIN'S COLIC and DIARRHOEA REMEDY

A very necessary home remedy.

The "Blind Man"

WINDOW SHADES and LINOLEUMS

Look at your window shades. Are they soiled and cracked? At a very small cost to you, we can make them over to look like new.

Phone us for immediate service.

E. H. ELKELES

VAndike 3889 733 So. Hope TRinity 8260

THE WEATHER

[Official Report]

THE WEATHER

LOCAL OFFICE, UNITED STATES WEATHER BUREAU, Los Angeles, July 13.—(Reported by H. B. Harney, meteorologist.) At 5 o'clock a.m. the barometer registered 29.86; at 5 p.m., 29.84. Thermometer for the corresponding hours showed 59 deg. and 76 deg. Relative humidity, 5 a.m., 82 per cent; 5 p.m., 40 per cent. Wind 5 a.m., calm; 5 p.m., west; velocity 9 miles. Temperatures, highest, 86 deg.; lowest, 58 deg. Barometer reduced to sea level.

LOCAL FORECAST

For Los Angeles and vicinity: Fair and warm.

STATE FORECAST

SAN FRANCISCO, July 13.—Weather forecast: San Francisco and vicinity: Fair Monday, except cloudy in the early morning; no change in temperature; moderate west and southwest winds.

Sacramento Valley: Fair and warmer Monday; gentle southerly winds.

Santa Clara and San Joaquin valleys: Fair and warmer Monday; gentle northwest winds.

Southern California: Fair, without change in temperature Monday; gentle westerly winds.

TEMPERATURES

Stations—Condition.	5 p.m.	Max.	Min.	Precip. 5 p.m.
Abilene—Clear	94	96		
Boise—Clear	82			
Boston—Clear	62			.04
Buffalo—Clear	74			.10
Chicago—Cloudy	72			
Denver—Clear	80			
Des Moines—Raining	74			.01
Dodge City—Partly cloudy	94			1.14
Eureka—Clear	62			
Flagstaff—Cloudy	84	84		
Fresno—Clear	98	98		
Havre—Clear	86			
Havre—Clear	80	84		
Helena—Clear	80			
Huron—Cloudy	92			
Kamloops—Partly cloudy	72			
Kansas City—Cloudy	80			
Knoxville—Clear	90			
Los Angeles—Clear	80	86		
Memphis—Clear	82			
Modena—Clear	92			
Needles—Cloudy	110			
New Orleans—Partly cloudy	92			.01
New York—Raining	70			.02
Northhead—Cloudy	60			.7
Oklahoma—Clear	94			
Phoenix—Cloudy	104	72		
Pittsburg—Partly cloudy	80			.88
Portland, Or.—Clear	94	64		
Rapid City—Partly cloudy	70			.58
Red Bluff—Clear	94	62		
Roseburg—Clear	88	48		
St. Louis—Partly cloudy	80			.7
Sacramento—Clear	96	54		
Salt Lake City—Clear	86	66		
San Diego—Clear	72			
San Francisco—Clear	64	52		
San Luis Obispo—Clear	74	46		
Seattle—Clear	76	54		
Spokane—Clear	82	58		
Tatoosh—Cloudy	66	52		
Tonopah—Clear	86	66		
Tucson—Partly cloudy	88	72		.7
Washington—Clear	86			
Winnemucca—Clear	92	44		
Winnipeg—Clear	76			
Yuma—Clear	106	68		

VITAL RECORD

DEATHS

With Funeral Announcements.

BELL. July 13, Mrs. Hannah Bell. Remains at the parlors of W. A. Brown. Notice of funeral later.

BELL. James Robert Bell, born March 5, 1850, died July 8th, 1924, at Ventura Cal., beloved husband of Mary Rose Bell, and father of James R. Bell, Jr., Walter Bell and Minnie Cawelti. Private services at Ventura Monday, July 14, at 10 a.m. Cremation at Forest Lawn Cemetery, Glendale.

BREEM. Harry H. Breem, aged 35 years, beloved husband of Irma Breem. Remains at The White Company, 604 West Washington street.

BRENNING. Mrs. Fern Brenning of 9324 South Main street. Funeral services at Crosse's today, 2 p.m.

BUNKER. At Ocean Park, Melville Bunker. Funeral services Tuesday, July 15, at 10 a.m., from the chapel of O. A. Kirkelie & Co., Ocean Park.

BUNTING. In Los Angeles, Frank O. Bunting, beloved husband of Irma Bunting. Services will be held today, 3 p.m., from the Gullick & Moss funeral parlors, 1345 South Flower street.

CALDWELL. July 13, Mrs. Marie Caldwell. Remains at the parlors of W. A. Brown. Notice of funeral later.

CARPENTER. Charles Carpenter, late of 1237 West Fiftieth street, beloved husband of Mrs. Katherine Carpenter and father of Fred G. Carpenter of Pittsburg, Pa., and Mrs. James H. Nelson of Braddock, Pa., Mrs. Thomas F. Grahn of Braddock, Pa., and W. F. Carpenter and Earl C. Carpenter of this city. Remains in care of the Pierce Mortuary, 842 South Figueroa street. Funeral notice later.

EVETT. William Henry Evett, loving father of William and Bessie Evett. Services Tuesday, July 15, at 2:30 p.m. from the parlors of Lawson P. Utter, 6254 Monsta avenue.

FOOTE. At Alhambra, July 11, Mrs. Sarah Fowler Foote of Alhambra, formerly of Waterloo, Iowa, aged 83 years. Funeral services will be held from parlors of F. A. Utter & Son, July 14 at 10 a.m. Interment, Rosedale Cemetery.

FRANKLIN. At 2933 French avenue, Mrs. Louise L. Franklin, aged 71 years, beloved mother of Mrs. O. R. Fuller of Los Angeles, Mrs. J. W. Brown, Mrs. Lamprell Gardiner and Mrs. F. M. Sidell, all of Prescott, Ariz. Funeral services will be private Tuesday, July 15 at 1 p.m. from the funeral parlors of F. A. Brown, 1235 South Flower street.

GEHR. Richard E. Gehr, July 11, at Girard, Cal. Funeral services will be conducted by the Knights Templars Tuesday, July 15, at 2:30 p.m., from the chapel of Gates, Crane & Earl, 1734 Highland avenue, Hollywood. Interment, Hollywood Cemetery.

GOLT. At Ocean Park, Lawrence Golt. Funeral services Tuesday, July 15, at 2 p.m., from the chapel of O. A. Kirkelie & Co., Ocean Park.

HANNAFORD. At 923 Lucile Way, Mrs. Eliza Hannaford, beloved mother of Mrs. Ada J. Berry, Louise Hannaford and Bertha Hannaford of Los Angeles, and R. W. Hannaford of Washington. Funeral services at the Little Church of the Flowers Tuesday, 11 a.m. Arthur B. Cresse, director.

KIENLY. At Pasadena, Cal., July 12, Mrs. Catherine Kienly, aged 70 years, survived by two sons, Edward G. and George E. Kienly, two daughters, Mrs. E. O. May and Miss Louise Kienly. Funeral services will take place Tuesday at 2:30 from the chapel of Ivei & Warren Co. Rev. A. O. Prichard will officiate. Interment, Mountain View.

MANNON. Mrs. Mary L. Mannon at 125 North Bethel street, beloved mother of Mrs. James C. Keller and grandmother of Lee A. Deneke of Oakland, Cal. Services by Los Angeles Undertaking Co. chapel, 2317 Pasadena avenue, today at 3:30 p.m., under auspices of Stanton Women's Relief Corps.

MARTIN. In this city, William W. Martin, aged 68 years, beloved husband of Anna Martin and loving father of William W. Martin, Jr. Requiem mass today at 9 a.m., from St. Patrick's Church. F. Clair Overholtzer Co., formerly E. E. Overholtzer-Sess Co., directors.

McAFEE. At Pasadena, Cal., Thelma McAfee, of 78 Palmetto Drive, passed away July 12. C. F. Lamb & Son, directors.

O'CONNOR. July 13, at Downey, Cal., Jane O'Connor, beloved wife of Patrick O'Connor and mother of John E. O'Connor. Funeral Tuesday, July 15, at 8:30 a.m., from the residence. Requiem mass at St. Barnard's Church at 9 a.m. (Bellflower.) Interment, Calvary Cemetery. Cunningham & O'Connor, directors.

PETERSON. Sara, beloved wife of Chas G. Peterson. Notice of funeral later. Remains at Mark A. Pierce Co., 1305 West Washington street.

RICKS. Eleanor Ricks, aged 75 years, loving mother of Harry W. Ricks. Services today at 2:30 p.m. from the parlors of Lawson P. Utter, 6254 Monsta avenue. Friends invited.

SOPER. L. Mae Soper, beloved sister of Mrs. E. G. Winters of Kennedale, Pa., former member of Overseas Army Nurse Corps. Services will be held in the chapel at Grand View Memorial Cemetery, Glendale, Monday, July 14, at 4:30 p.m., Rev. Herring officiating. Taps and salute by members of Fort MacArthur. Mark A. Pierce Co., 935 West Washington street, directors.

STEVENS. July 13, Mrs. J. S. Stevens. Remains at the parlors of W. A. Brown. Notice of funeral later.

TOBIN. At Alhambra, July 10, Mabel Knox Tobin, aged 36 years, beloved wife of Edward J. Tobin. High requiem mass, Tuesday morning at 9 o'clock, at St. Stephen's Church, Monterey Park. Interment, Calvary Cemetery. Turner, Sierman & Turner, Alhambra, directors.

TWEED. July 12, Miss Alice Tweed. Remains at the parlors of W. A. Brown. Notice of funeral later.

WALKER. July 13, Julia L. Walker, aged 71 years. Remains at chapel of Cunningham & O'Connor.

DEATH

With Funeral Announcements.

WALKER. July 13, Alice Walker. Remains at the parlors of W. A. Brown. Notice of funeral later.

WALLER. Marietta Waller, wife of Mrs. Elizabeth Lemon, aged 77 years. Funeral from the chapel of W. A. Brown, 1235 South Flower street, Tuesday, July 15, at 2 p.m.

WILLIAMS. At Pasadena, July 12, Mrs. Williams, resident of Pasadena for 50 years, beloved mother of Mrs. Ella Brown, Mrs. Edith and Olive Williams. Funeral at 2 p.m., Monday, July 14, at the residence, 1000 Grand avenue, Pasadena. Interment private. Arrangements of C. F. Lamb & Son, directors.

LODGE NOTICE

Attention, Stanton W. R. C. No. 86: You are requested to attend the funeral of our sister, Mary L. Mannon, from the chapel of Los Angeles Undertaking Co., 2317 Pasadena avenue, Monday, July 14, at 3:30 p.m. Flowers about the funeral at 2:30 p.m. Sister Nurse, Mary L. Mannon. HELEN M. BRADLEY, Secretary. GENEVA B. KIRBY, President.

FUNERAL DIRECTORS

GEORGE B. KENYON
1218 SOUTH Flower street
Telephone PRospect 1166

ROBINSON & ADAIR
Booth & Robinson Sts.
New location, 227 West Seventh st.
Attractive rates and efficient service.

RUPPE MORTUARY
W. H. SUTCH, 642 S. Flower
Best Equipped, Oldest Established Parlors
Main 3966

GODEAU & MARTINEZ
Funeral Service That Pleases
Attractive rates
New location, 420 West Vernon ave.

E. CLAIR OVERHOLTZER
FUNERAL DIRECTOR

E. E. OVERHOLTZER & SON
Tribune 0079 335 San Pedro

Robt. Sharp & Son

Garrett Bros. 1071—Vernon

CEMETERIES

FOREST LAWN MEMORIAL-PARK
"The Cemetery Beautiful"
Cemetery, Mausoleum, Crematory
Tower floor of Investment Building, Fourth and Hill streets.

Glendale Ave. & Los Feliz Blvd.

"BEAUTIFUL HOLLYWOOD"
CEMETERY
PERMANENT MEMORIAL
Rd. 3333. 6730 Santa Monica Blvd.

INGLEWOOD PARK CEMETERY
Columbarium
Outside Los Angeles City limits.

ROSEDALE CEMETERY
Crematory, Vault, Columbarium
1831 West Washington

FLORISTS

HOWARD & SON
Floral Offerings
FLORAL DESIGNS OUR SPECIALTY
NINTH AND OLIVE STS.
PHONE VAndike 7000

TWO LEAVE FARM-LABOR COMMITTEE

National Body Meets to Charge Double-cross of Candidates

[BY A. P. NIGHT WIRE]

OMAHA (Neb.) July 13.—Declaring they have been "double crossed" by the executive committee of the National Farmer-Labor party by its indorsement of W. Z. Foster and Ben Gitlow as the party's Presidential and Vice Presidential candidates, the Nebraska wing of the Farmer-Labor party, tonight telegraphed resignations to C. A. Ruthenberg, national secretary of the Farmer-Labor organization at St. Paul, Minn., they announced.

Declaring the executive committee of the party which met at St. Paul and put up McDonald and William Bouck for the Farmer-Labor ticket, was instructed to attend conventions and conference to carry out the national committee's platform, and failed to do so, the telegrams asserts:

"No reports have been received by the national committee to indicate that Duncan McDonald or William Bouck have been selected as candidates for the Farmer-Labor ticket and a group purporting to be the national committee of the Labor party have indorsed the candidacy of W. Z. Foster and Ben Gitlow as candidates on the Farmers' party ticket, contrary to the spirit and intention of the Cleveland convention.

"The indorsement was not intended to create the impression that the Farmer-Labor party is affiliated with the Workers' party or any communistic political party. This indorsement is a betrayal of the moral or legal rights of the Farmer-Labor party and shall not feel bound by its action. We therefore tender our resignations as members of the national committee of the Farmer-Labor party movement

ULY 14, 1924.—[PART I.]

DEATHS
With Funeral Announcements.
WALKER. July 13, Johns Walker. Remains at the parlors of W. A. Bonner, Mortician of funeral later.
WALLER, Marjorie Waller, loving daughter of Mrs. Elizabeth Lamers, sister of Walter Waller. Funeral from the chapel of W. A. Bonner, 956 South Hill street, Monday, July 14, 2 p.m.
WILLIAMS. At Pasadena, Cal., J. C. Williams, president of Pasadena for 14 years, died at his home, 943 N. Raymond, July 13. Funeral at 3 p.m., Tuesday, at the chapel of C. P. Leigh & Sons.

LODGE NOTICE
Attention, Stanton W. R. C. No. 76, is requested to assemble at the Angeles Undertaking Co., 1237 S. Figueroa avenue, Monday, July 14, at 2:30 p.m., to attend the funeral of our late member, Sister nurse, Mary L. Monson. Comrades invited.
HELEN N. THOMAS, President.
GENEVA B. ALGIE, Secretary.

FUNERAL DIRECTORS
GEORGE B. REMINGTON
1133 SOUTH FLOWER STREET.
Telephone TUcker 5816
ROBINSON & ADAIR
Formerly
Booth & Boynton Co.
New location, 817 West Sixteenth street.
ATlantic 5656 and ATlantic 5657
RUPPE MORTUARY
W. H. SUTCH, 5642 S. FIGUEROA
Best Equipped, Oldest Established in Los Angeles.
MAin 2902 Main 2902
GODEAU & MARTINONI
Funeral Service That Saves
ATlantic 6222
New location, 2200 West Washington street
E. CLAIR OVERHOLTZER CO.
FORMERLY
E. E. OVERHOLTZER-SONS CO.
Trinity 9079 1238 South Grand
Robt. Sharp & Son MAin 1926
Garrett Bros. 1071—TUcker—0171

CEMETERIES
FOREST LAWN MEMORIAL PARK
"The Cemetery Unusual"
Cemetery, Mausoleum, Crematory
Every form of burial under ground or "Above the Hills"
Glendale Ave. & San Fernando Rd.
"BEAUTIFUL HOLLYWOOD"
CEMETERY — CREMATORY
PERMANENT MEMORIAL PARK
RE. 5205. 6700 Santa Monica Blvd. HIlsy 101
INGLEWOOD PARK CEMETERY
Columbarium Crematory
Outside Los Angeles City Limits
On Redondo Boulevard
ROSEDALE CEMETERY
Crematory, Vault, Columbarium
1831 West Washington

FLORISTS
HOWARD & SMITH
Floral Offerings
FLORAL DESIGNS OUR SPECIALTY
NINTH AND OLIVE STREETS
PHONE TWenty 1161

TWO LEAVE FARM-LABOR COMMITTEE

National Body Member Charge Double-crossing of Candidates

[BY A. P. NIGHT WIRE]

OMAHA (Neb.) July 13.—Charging they have been "double-crossed" by the executive committee of the National Farmer-Labor party by its indorsements of W. Z. Foster and Ben Gitlow as Workers's party Presidential and V... Presidential candidates, W. ... Greene, and Rev. J. L. Beebe, Omaha, national committeeman ... Nebraska of the Farmer-Labor party, tonight telegraphed their resignations to C. A. Hathaway, national secretary of the Farmer-Labor organization at St. Paul.

Declaring the executive committee of the party which last met at St. Paul and put Duncan McDonald and William Bouck of the Farmer-Labor national ticket was instructed 'to attend the Chicago conference to carry out the instructions and submit the findings to the national committee" but has failed to do so, the telegram asserts:

"No reports have been made to the national committee. It appears that Duncan McDonald and William Bouck have been withdrawn as candidates for the Farmer-Labor ticket and a group purporting to be the national executive committee of the National Farmer-Labor party have indorsed the candidacy of W. Z. Foster and Ben Gitlow as candidates on the Workers' party ticket, contrary to the spirit and intention of the St. Paul convention.

"The indorsement was evidently intended to create the impression that the Farmer-Labor party is in accord with the Workers' party, a communistic political organization. This indorsement was without moral or legal authority, and we shall not feel bound by any such action. We therefore tender our resignations as members of the national committee of the Farmer-Labor movement."

"We were for La Follette all when the meeting at Cleveland July 4 selected him for Presidential nominee, that action, Mr. Green asserted, "No one had the right to substitute Foster and Gitlow or to pledge the party to a new set of candidates."

HINT ESPEE CASTS EYES ON TROLLEY

Phoenix Rumors Say Line is Seeking Feeder to Glendale Melon Fields

[EXCLUSIVE DISPATCH]

PHOENIX, July 13.—Although local managers of the lines denied state they have heard noth... rumors are afloat that negotiations friendly to the Southern Pacific Railway system have been opened for purchase of the Phoenix Railway Company of Arizona, which operates the local street car line, with inclusion of a branch line to the suburban town of Glendale and Santa Fe.

The Glendale branch runs through about twelve miles of farming country, famous for its main cantaloupe area that ships... shipping 2000 carloads that year. Power for operation is furnished by Roosevelt hydroelectric plant.

It is understood the entire bonds of the street car system, held by Gen. M. H. Sherman of Los Angeles, who has owned it since the enterprise was first incorporated in 1887, with its present relative power. It was given a complete equipment in 1895. Improvements made to the line since that time declare that at no time has there been material dividends. The present franchise now is nearing the end of its fifty-year franchise, with the question of noncompliance with the Arizona terms.

You Want
Rent a
USE?
guide to Los
vacancies
ished or un-
appears in
Want Ads

Southern California Interests. Editorials---News---Business---Society---The Drama.

The Times
LOS ANGELES

VOL. XLIII. MONDAY MORNING, JULY 14, 1924. —PART II. 18 PAGES. POPULATION { By the Federal Census—(1920)— 576,673 By the City Directory—(1924)—1,148,121

...RT IS CALLED ...OR TO ORIENT

...r Chief Says Harbor Real Pacific Terminus

... Passenger Service Future Outlined

...tion Given Traffic Men Aboard Korea Maru

...fleet was brought to Los ...f front door last night by ... Kisen Kaisha. In a setting of cherry blossoms, miniature ... and Fujuyamas so ... natural that they defied de... 100 traffic representatives ... officials gathered in the ... of the Korea Maru, the ...'s famous Pacific carrier, ... Takashi Komatsu, T.K.K. ..., laid out the future of ... first direct passenger ... to the Orient.

... Maru was sent to ... as an experiment but ... California's response, ... and 3000 tons of ... this initial visit, has ... the maintenance of ..., Mr. Komatsu said. ... will has its eye on Los ... he said. "We see your ... logical terminus for ... business and this ... response gives us greater ... and help in putting ... under full swing."

...E MONTHLY CALLS
...-ton Korea Maru and ... ship, the Siberia Maru, ... have called only ... times in the fast trans... service of the Toyo Kisen ... will hereafter make ... at this port and ... Yokohama directly, under ... plans of the compa...

... Bendix Sandberg, port ..., who commanded ... Maru from 1905 to ... she was the Pacific ... Korea and the crack ... Pacific, was the guest ... A. Takata at the dinner ...

...A HAMILTON SPEAKS
... B. Hamilton, Collector ... of San Francisco, also ... the gathering. Other ... of the Toyo Kisen Kaisha ... were: J. Vincent Bragg, ... manager agent; Sam L. ..., Southern California ... and James King Steel, ... director.

... similar number of ... steamship represent... ...ervice officials and mem... ...ess will be the ... T. Komatsu and a din... ...ed the Korea Maru. She ... tomorrow afternoon for ... via Honolulu.

...WAY TO BE SOLD
...ISPATCH]
...CITY, July 13. — A ... creditors of the Kansas ... Association will be ... Thursday afternoon to ... for the sale of motor ... property at Ninety-fourth ... streets. Attorneys for ... a meeting with Elmer ... referee in bankruptcy. ... sale of this property was ...

LET'S GET DOWN TO CASES

Yesterday The Times editorially declared in favor of a new deal in local government.

It voiced the conviction of a large part of our population that we are trying to run a metropolis with a set of officials many of whom would have to extend themselves to manage the affairs of a village.

It pointed out the inevitable corollary of a civic policy which permits incompetents to sit as department heads in a municipal corporation doing a $25,000,000 business yearly.

That corollary is expressed in petty grafting, in slipshod indifference, in reckless waste of public money and in equally costly lost motion throughout the ranks of their subordinates. Self-service, by devious methods, has replaced public service. Job-getting through political influence and job-holding with a minimum of effort and a maximum of personal profit have been added to our list of skilled vocations.

The real cause of this condition is not far to seek. Given elective officials who are the product of machine politics and department chiefs whose appointments are dictated by back-stairs bosses with an armful of personal axes to grind, it is not to be expected that the rank and file of their subordinates will rise above that level. While men at the top do not know their business it is idle to hope for efficiency from men at the bottom. When a suit of clothes is the price of the integrity of the man who was placed by Mayor's appointment at the head of the city's biggest single department it is not in human nature that honesty will be the watchword of those in posts of lesser trust.

In the last analysis, the responsibility for these conditions lies at the doors of those who owe their offices to the votes of the people. By the same token, it is in the power of the people to remedy these conditions at the polls.

It is a fortunate coincidence that the new city charter will become effective next year at the same time that a new set of city officials will be elected. The charter is an honest and, in the main, an effective instrument to make possible an efficient city government, free from many of the antiquated snarls of red tape that have so long hampered our municipal machinery.

But the charter of itself will be absolutely useless in the hands of incompetents. It merely makes reform possible; it does not accomplish it. Unless it becomes a tool for men who know how to realize its benefits we might as well have saved ourselves the trouble of drafting and voting it into existence.

It is not too early to begin the work which must be done. Realization of conditions is the first requisite to their improvement. To the extent of its ability, The Times proposes to make clear what these conditions are. Some plain talk will be necessary and things will have to be called by their right names. It is hardly a time for glittering generalities.

The Times has no set of candidates for city offices to put in nomination, no selfish purposes of its own to serve.

From many months of observation, The Times is convinced that the present situation must not be permitted to continue if Los Angeles is to deal adequately with the great problems at her hand and, in so doing, to realize her vast potentialities.

In this effort to make possible, if not a cure, at least a substantial improvement in that situation, The Times bespeaks the support and co-operation of those who have at heart the best interests of Los Angeles.

...CIAL TAXES DUE SOON

...ral Levies of New Act Affect 15,000 in Southland; Must be Paid by 31st Inst.

...taxes provided for by the 1924 Revenue Act must be paid by ... 15,000 business men in Southern California on or before ..., the Collector of Internal Revenue announced Saturday. ...ile a return and pay the tax on time subject the taxpayers ...penalty, the Collector explained.

...ew law, brokers, ex... ...ordinarily negotiating ...sales of produce or ... are required to pay ... In addition, a sec... ...is imposed on brokers ... of a stock ex... ...exchange, board ... dollar organization ... merchandise is sold. ...during the pre... ...ending June 30, last, ...ding June 30, 1924, ...

...tax. Persons engaged in any business subject to a special tax are required to keep posted conspicuously in their establishments the stamps denoting the payment of the tax.

BUNTING RITES WILL BE CONDUCTED TODAY

Funeral services for F. O. Bunting, retired Oregon stockman, will be conducted today at 2 p.m. at the Moses & Gulick undertaking parlors, 1245 South Flower street. Mr. Bunting, who was 56 years of age, ended his life because of ill health, according to relatives, last Wednesday at the Rosslyn Hotel, where he and his wife lived. He leaves a widow, a son, Fred Bunting, a daughter, Mrs. L. R. Bridwell of Los Angeles; two brothers, E. R. Bunting, Reno, and C. A. Bunting, Glendale, and a sister, Mrs. H. Hazelton of Alturas.

FILM CAPITAL TO STAY PUT

New York Hasn't Chance to Grab Hollywood Crown, Opines Dannenburg, And Tells Why

New Yorkers who know the film situation are not excited over perennial rumors that a wholesale exodus of studios from Hollywood to Manhattan impends, according to Motley H. Flint. To prove the attitude of informed persons, Mr. Flint cites a recent editorial in the New York Film Daily from the pen of Joseph Dannenberg, one of the owners of the paper and a recognized authority on the motion-picture situation here and in New York.

Writing in his inimitable style under the nom de plume of "Danny," the editor discussed the rumors as follows:

The exodus. Of production. From Hollywood. To New York City. Now threatened. Hollywood soon to be a dump. Oh yes. Seems to me. I've heard all that before. First time when "Grif" moved east. And opened Mamaroneck. And at regular intervals. Every three years. Or so. Don't kid yourself. It won't happen. New York isn't right for the centre of production. Several reasons. First. The city itself is too much competition. In Hollywood there's not so many distractions. Picture people keep their minds. On the race. Second. Ain't enough room. For a regular honest to Gawd studio. Unless you go way out in the country. Then costs of transportation. To and fro. Are too high. Can't do it all. In one building. Like a shirt factory. That is. A number of units. Got to have room. Out doors. Space. For why? Physical reasons mainly. Psychological reasons, too.

Talked to well-known director last week. Working in New York. Said he'd quit after present production if they didn't let him get back to Coast. Isn't happy. Working indoors. Like a bookkeeper. Doesn't feel right. Great for the first month. Went to all the shows. Had a swell time. But couldn't get his stuff on the ball. Wants to get back to Hollywood.

Third. Psychological reason entirely. New York makes actors and directors feel cheap. Unimportant. Little toad in big puddle. Their work and all picture business doesn't seem vital. Out in Hollywood. Picture folk are the whole cheese. Self respect is greater. Flatters vanity if you want to call it that. But it's darned important factor. In getting big stuff. Out of creative people.

Fourth. How many picture people. Do you know. Who didn't yell like sin. When in Hollywood. For a trip to N. Y.? And. How many of them same folks. Wailed like kids. To get back to the Coast. After a few weeks in N. Y.? The ones that tell the truth. All but one. That I know. Kept asking me about this and that. Little local things. California things. Oh, sure. They need the intellectual stimulus. Of the opera. And the symphonies. And the art galleries. Oh yes. Sure they do. But about one visit apiece. And then they start sneaking in a question. To the new arrival. From God's country. As to whether the rainy season is as long. Or if it's as nice and hot as usual at Hollywood Boulevard and Vine Street. And say. Hollywood isn't worrying. Real Estate isn't any cheaper. Despite the threatened evacuation. No. Last year they had nine solid months. Of sunshine. And in N. Y. Everybody trying to steal. A whole day's work on location. In a sneaking hour of sunshine. The first in a long time.

SCIONS OF PICO FAMILY JAILED

Kin of Former ex-Governor Charged With Assault

Arrest Culmination of Feud Over Boundary Line

Two Women Say They Acted on Advice of Counsel

Mrs. Cathalena Bell, 40 years of age, and Mrs. Desea Todd, 35, grand-daughters of Gov. Pio Pico, and both reputed to be wealthy, spent the greater part of Sunday in cells in the City Jail while bail on charges of assault with a deadly weapon was being arranged. L. S. Finley, 43, similarly charged, shared the fate of the two descendants of the famous Mexican Governor and soldier.

A wicked saber, one of a collection of weapons left by the last Governor of California under the Mexican regime, figured prominently in the affair involving the trio and, with a revolver asserted to have been flourished by Finley, formed the basis of the charges lodged by the police.

OLD BOUNDARY DISPUTE

The affair of yesterday was the culmination of a boundary-line feud of some standing between the grand-daughters of Gov. Pico on one side and Arthur T. Hesse, a building contractor, and M. A. Samuels on the other. Hesse is engaged in the construction of a three-story apartment-house on grounds adjoining the Rampart Arms, 416 South Rampart, and belonging to Samuels. The Rampart Arms is the property of Mrs. Todd.

Acting, they declared, on the advice of Attorney Will Craig, now in Europe, Mrs. Todd, Mrs. Bell and Finley swooped down Sunday morning on three workmen erecting a scaffolding preparatory to plastering the outside of the Hesse-Samuels apartment-house. The workmen were chased from the job by Finley, armed with the revolver and saber and the scaffolding felled with the latter weapon.

The successful sortie had just been completed when Officers Ryan and Spinner of the Wilshire station stepped out of the partially completed building and placed all three under arrest. They were taken to headquarters, where the assault with deadly weapons charges were placed.

WOMEN'S GRIEVANCE

According to the statement of Mrs. Todd at the City Jail, the Hesse-Samuels Building encroaches upon the property of the Rampart Arms to the extent that unless an adjustment is reached a portion of the Rampart Arms Building will have to be altered to provide an entrance.

The controversy has been under way for some time and the principals have been unable to come to any agreement regarding the boundary lines.

"I acted solely upon the advice of my attorney, Will Craig," declared Mrs. Todd. "Before we went out and drove off the workmen who were erecting a scaffold on my property, I called the police and asked for protection. Hesse had brought two detectives from the Wilshire station with him.

"I am prepared to fight this case through every court in the land. I will certainly not submit to the injustice being done by Hesse and Samuels."

Both ladies were indignant over incarceration and the difficulty of getting bail set. Attorney Don Marlin, acting for Mrs. Todd in the absence of Attorney Craig, after a few hours succeeded in effecting their release on their own recognizance.

WOMAN IS KILLED BY COLLISION

Automobile Strikes Truck Without Tail Light in Mint Canyon; Driver Goes on

Mrs. Edith Strickland of 1943 Central avenue was killed early yesterday when the automobile in which she was riding ran into the rear of a truck in Mint Canyon near Newhall.

Lack of a tail light on the truck was blamed by Constable Jack Pilcher of Newhall for the accident. The truck driver did not stop after the automobile crashed into him and his name was not learned.

Mrs. Strickland was riding in an automobile driven by her brother-in-law, Horace Strickland, according to the report to the Sheriff. After the accident, Strickland, thinking she was only unconscious from the accident, hailed a passing car and rushed her to Newhall. There she was found to be dead.

The body was taken to the W. G. Noble undertaking establishment at San Fernando.

TOURIST BUREAU IN HOTEL DISCONTINUED

With the idea of obtaining a new location in the near future, the California Information Bureau, Inc., is this week announcing the temporary discontinuing of its free information and travel bureau at the Hotel Lankershim. The bureau has been in charge of Miss Ola Ansley since its opening in the summer of 1923. Miss Ansley will go to San Francisco to take charge of the company's main office there. In time for the fall touring season the company is planning to reopen possibly two more bureaus in Los Angeles.

Bishop Gives First Sermon in New Church

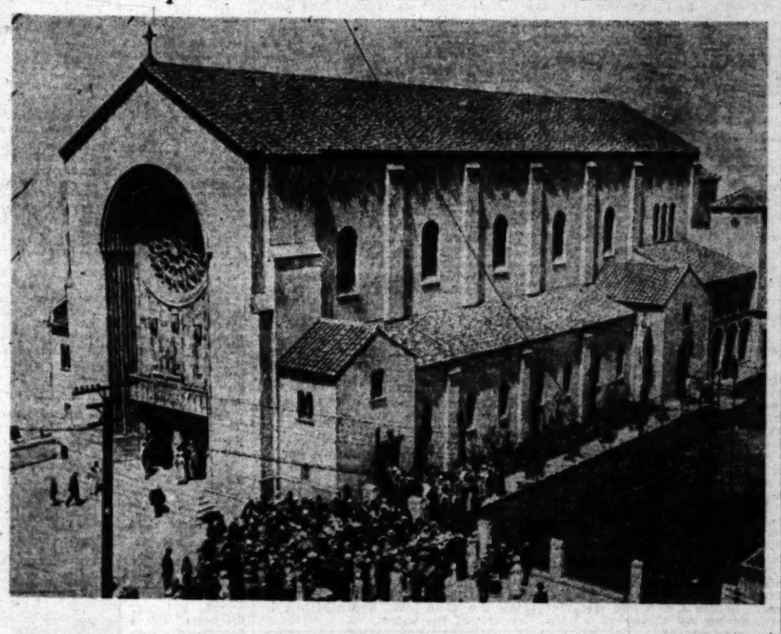

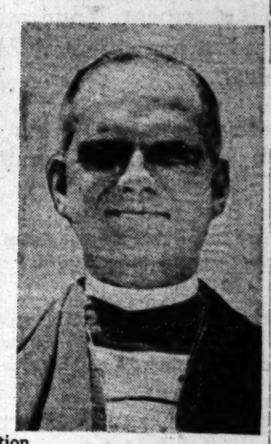

Cathedral and Ministers in Dedication

At top is shown St. Paul's Cathedral, at Grand avenue and Sixth street, which was dedicated yesterday. In center is view of worshipers entering church before the service. At lower left is Rt. Rev. J. H. Johnson, D.D., bishop of Los Angeles Diocese, who preached the dedicatory sermon. At lower right is Rt. Rev. W. Bertrand Stevens, D.D., bishop-coadjutor, who assisted in the ceremonies. John Calvin Terwilliger, first child to be baptised in new cathedral, is shown in center photo. He is the son of Mr. and Mrs. N. R. Terwilliger.

NEW CATHEDRAL IS DEDICATED

Bishop Johnson Gives First Sermon in St. Paul's

Crowd Attending Ceremonies Overflows Structure

Town Hall Type of Church is Rapped by Speaker

St. Paul's Cathedral was dedicated yesterday with all the reverent ceremonies of the Episcopal church, with many clergymen in flowing canonicals officiating and boys' voices chanting the plain songs in a newly built yet at once ancient setting of early Christian architecture and decorations. Worshipers filled every pew and many were turned away.

But the sermon of Rt. Rev. J. H. Johnson, D.D., bishop of the diocese of Los Angeles, made it much more than the formal dedication of the new cathedral at Figueroa and Sixth streets, for he set a definite objective for the years to come, in an extraordinary criticism of the tendency of modern churches.

He declared that men and women as never before in this age are longing for religion and he lamented, in no mild terms, what he held to be the modern tendency of the churches away from the gospel toward what he termed the "town hall" or "social center" idea. Of this the bishop spoke earnestly and at considerable length.

Bishop Johnson used the architecture of the new cathedral to send home his points; its archaic atmosphere, he said, was suited to worship because of its difference from every-day surroundings, and he held that the modern atmosphere of some churches suited the messages from their pulpits, which he declared apparently were no longer interested in the gospel.

SPIRITUAL WORLD

"But the church is not primarily a social center," he said. "She must be this in a way, and to a certain extent, but she can only be this in the way most helpful to the community and within the proper limits as she keeps always in her own mind and in the mind of her people the truth that her first work is to emphasize the fact that whatever may be the demands and interests of this present and visible life of sense, there is another world nearer to each life than it.

"As I study the pulpit reports of work done each Sunday in some of the pulpits of the day, I can only infer that the Gospel message has ceased to interest either or both the preacher and the people. For some reason, the one seems to believe, if we judge by what he says, that the other has become indifferent to the themes related to spiritual culture. The preachers are keenly interested in all sorts of reforms. They are eloquent in their denunciation of evil, but it strikes me that much preaching today lacks what I call a constructive, uplifting quality. It denounces sin and the sinner, but it does not seem suggestive or helpful in training the sinner to become a saint. It paints vice in its darkest colors and it exhorts me to virtuous action, but I have the feeling that many a soul must go away from such ministers aroused, but not stimulated or helped.

BLIND TO TRUTH

"If preachers have thought that the world is not interested in religion, they are blind to the truth. Ecclesiatical nomads who are seeking for sensation, frothy vagrants who wander from one place to another for amusement and entertainment may not be interested or held by the message of Jesus, but as never before in my life have strong and earnest men and women so yearned for spiritual food as today, and the church must give to them that food if she is to fulfill her mission.

"My friends, you in the pews may have been somewhat beguiled by the popular taste, but may God give to those who shall stand in this pulpit the grace never to use it for any other purpose than the one I have indicated. The preacher should always speak of topics that make the daily life a sweeter and better thing; his sermons should be simple and practical and delivered as though he knew the men to whom he is talking, with an evident purpose of disclosing to men important truths about the life that every-day men and women are living. In doing this, however, the pulpit should never become a rostrum from which sentimental rhetoric and silly jests are delivered.

(Continued on Page 2, Column 6)

Boy Hero Gives Up Life to Save Older Brother

Among the names of child heroes now will be that of 7-year-old Vernon de Hoog, who was drowned Saturday afternoon near Crescenta while saving the life of his 9-year-old brother, Norman.

The older boy had gone in swimming in a reservoir on the government reservation near his home. Vernon and a still younger brother, Harry, 5, were standing on the bank.

Norman went beyond his depth and Vernon dived in after him. Both boys had sunk when workmen, summoned by the screams of the youngest boy, arrived on the scene. They were pulled out, however, and the Glendale fire department, with a pulmoter, was summoned.

Norman was revived, but his heroic little brother was dead.

THEATER MAN INJURED

Charles J. Freericks, poster writer for the California Theater, was injured seriously in an automobile accident early yesterday near Needles, according to word received here last night. Passing motorists discovered his wrecked machine by the side of the road and took him to a Needles hospital. The exact nature of his injuries was not given in the message to theater officials here but his recovery is expected. Freericks, who was driving to Prescott, Ariz., to visit his parents, was alone in the machine at the time of the accident.

PAIR HELD IN LOVE FRAUD

An asserted clever scheme whereby elderly men, eager for a young and pretty bride, were defrauded of small sums was exposed yesterday, it is believed, in the arrest in San Francisco of Ernest and Anna Schwartz, supposedly husband and wife.

The couple are to be returned to Los Angeles today, where they are to be questioned by Postoffice Inspector Webster, who caused their arrest. The matter will be taken before the Federal grand jury, it was announced, and an indictment asked under that section of the Federal Code pertaining to the use of the mails in a scheme to defraud.

The affair was brought to the attention of the authorities by a farmer, who lives near Medford, Or. He told of his correspondence with Mrs. Schwartz. He had answered an advertisement in a matrimonial paper, and had received a photograph of a winsome miss and an endearing letter. He immediately responded with a railroad ticket from Los Angeles, where the girl resided, to Medford.

Then he sat down to await the bride. Instead came a telegram, asking for money, he said. Other telegrams ensued. He requested the return of the ticket. It was not forthcoming. Then he told his story to the Federal authorities.

Meanwhile, the Schwartzes left for San Francisco. Schwartz is asserted to have confessed writing the letters.

The photograph was that of a motion-picture actress, with a reputation for looking well in a bathing suit.

RIDING MASTER HANGS SELF

Letters Signed "Butterfly" Supposed to be From Wife Tell Tragic Story of Separation

Leaving only letters from "Butterfly," said to be his wife, to show his motive, Robert Bakefelt, 48 years of age, general manager of a riding academy at 3400 Beachwood Drive, ended his life yesterday by hanging himself.

Parts of the letters in the packet which Bakefelt had apparently been reading just before he began his suicide preparations, led the police to believe that financial worries, coupled with regret over the separation from his wife, caused the act.

The letters record the progress of the separation from the time "Butterfly" took their infant child, "Puffball," and went to Washington, D. C., to live.

At first there was anger, with the announcement that their wedding ring and the gifts he had given her were being returned. Then came a letter reproaching him for not writing her more often, then one asking that the ring be returned, and finally one saying she would not divorce him but would not object if he wanted to divorce her.

The final latter in the collection was postmarked June 27.

"It was all a mistake," the letter read. "Your love for me was a physical thing only and we might as well realize it. Our attempt showed that I was not made to keep house and I guess it is all my fault." The signature on all the letters was "Butterfly."

Bakefelt's suicide was discovered by his 14-year-old son by another marriage, Rudolph. The boy left the apartment at 7 a.m., he told Detectives Adams and Hickey of the homicide squad, to take a walk through the hills about the academy. When he returned an hour later, he found the body suspended from the rafters. After trying ineffectually to cut it down, he telephoned Dr. Weber, who rushed to the scene and notified the police when he found that Bakefelt was dead.

Detectives Adams and Hickey sought to get into communication both with "Butterfly" and the mother of the 14-year-old boy to notify them of the tragedy. The latter is said to reside in Denver.

SECRETARIES TO CONVENE TODAY

Southland Commercial Body Meets in Hollywood

President of Chamber Will Welcome Visitors

Entertainments Are Planned for 175 Delegates

The convention of the Commercial Secretaries of Southern California will open in Hollywood today with about eighty cities and communities represented and an expected attendance, including guests, of about 175 persons from throughout the Southland. The visitors will be guests of the Hollywood Chamber of Commerce.

O. G. Greenwood, president of the Hollywood chamber, will deliver the address of welcome to the visitors at a convention luncheon at the Hollywood Athletic Club. Women visitors will be guests of the club management during the business session hours of the convention and a special program has been arranged for them.

TO SEE PICTURE

The delegates and visitors will be addressed by Clyde L. Seavey, president of the State Railroad Commission; John Ihlder of the civic department of the United States Chamber of Commerce, and others.

The program also includes the matinee presentation of the motion picture, "The Thief of Bagdad," at which Sid Grauman, manager of the Hollywood Egyptian Theater, will be host; a barbecue dinner at 6:30 p.m. in Hollywoodland as guests of S. H. Woodruff; an opportunity to witness the Pilgrimage Play as guests of the management and a visit to the Hollywood Bowl at the concert tomorrow night as guests of Mrs. J. J. Carter, chairman of the bowl association.

Motion pictures will be taken of the convention and will be exhibited in Los Angeles and throughout the State.

SPEECH ON BOWL

Mrs. Carter will address the convention tomorrow on the Hollywood Bowl and the concerts conducted there. The convention is regarded by officials as one of the most important in the history of the association. Members of the Pilgrimage Play cast will also deliver brief addresses.

Civic and industrial problems and questions of importance to commercial and civic organizations will be discussed during the convention. Although the convention officially will end after one day's session, efforts are being made to induce the delegates to remain for the Bowl concert tomorrow night.

Reservations for thirty delegates have already been made, according to Harry Barratt, assistant secretary of the Hollywood Chamber of Commerce, and it is expected the majority of visitors will remain for the affair.

MAN AND SISTER REUNITED

Woman Receives Visit from Brother, Whom She Had Not Seen in Twenty-five Years

A brother and sister met in Los Angeles yesterday after a separation of twenty-five years, during which the brother, Sterling Price Sharp, went to Central America, survived a score or more of banana-republic wars and revolutions, became a coffee plantation owner and exporter and is now back in his native State, independently wealthy.

The story he tells is one of years of struggle, of encounters with hostile natives who thought Americans had horns and were the offspring of Satan, of weary weeks fighting the way over almost impassable roads to get the coffee to the nearest seaport in ox-drawn carts, and of ultimate success.

The sister is Mrs. A. J. Bishop, 5434 Eleventh avenue, where the two met after a quarter-century of separation. The visit of Mr. Sharp was unannounced and unexpected. He merely appeared there as suddenly as he had vanished years before. The sister at first did not know her brother and suspected the man at her door of being an impostor.

"Don't you know me, sis? It's your brother Sterling," said Sharp.

"No, it isn't," Mrs. Bishop said sharply. To her eyes the gray-haired man of 60 years did not resemble the alert brother of 35 who had disappeared twenty-five years before.

Sharp answered by gathering his sister in his arms and kissing her. Mrs. Bishop struggled, grew indignant and threatened to call the police.

Sharp argued and kissed her again. Finally the suspicous sister said: "If you are my brother Sterling you can prove it by a certain scar."

Forthwith Mr. Sharp removed his coat, rolled up his sleeve and exhibited an old scar. Forty-five years before a cow had stepped on him as he lay asleep in a field.

"Sterling!" exclaimed the convinced sister.

And there in the open doorway, with puzzled neighbors looking on in wonder, brother embraced sister, blotting out the long years during which they were separated.

Twenty-five years ago the two separated in Sacramento and Sharp went to Nicaragua in Central America. He has been there ever since, is brensed and active and speaks the language of the country fluently. His plantation is near the town of Matagalpa, which boasts 6000 persons and six motor cars.

"The climate is ideal with an average temperature of 70 deg.," Mr. Sharp said. "Cattle and coffee raising constitute the principal industries, and there are good opportunities for live young Americans with a little capital. Land is dirt cheap and easily acquired. Certain parts of the country are as hot as that section of Alabama described by Irvin Cobb in which he says a dog was chasing a rabbit and both were walking, but in my part of the country it is wonderful."

The nearest seaport, Sharp said, is Corinto, 120 miles distant, and coffee is carried to the ships in ox carts. Roads, he said, are well-nigh impassable, especially during the wet season. This accounts for the scarcity of motor cars, he pointed out. However, the town has plenty of electric lights and motion-picture shows. Sharp declared, and Charlie Chaplin is well known to native children.

Mr. Sharp left Nicaragua on April 13, last, coming to this country via the Panama Canal and New York. He will sail for home on the 22nd inst., accompanied by a son of his sister.

WOMAN'S TESTIMONY IS HALTED BY JUDGE

SHE IS GRANTED DIVORCE WHILE RECITING HER WOES TO COURT

George S. Wilson—

Threw electric bulbs against the ceiling while his wife was sick in bed.

And when the bulbs were all smashed he threw dishes.

And when the dishes gave out, he cussed.

And when he exhausted his vocabulary of profanity he went to San Francisco with another woman.

All, according to the testimony of Mrs. Alta N. Wilson, who was telling her story to Judge Hollzer in her suit for divorce.

"That will be aplenty," Judge Hollzer declared. "Decree granted."

STATE TO BUY LAKES

OMAHA, July 13.—George Koster, State Game Warden, has started on a tour of North Nebraska to inspect lakes which the State wants to buy as public fishing places. The money is to come from the $500,000 appropriated by the last Legislature.

ECONOMIST TO STUDY SCHOOLS

Arrives on Ecuador to Make Survey for Prague

Dr. Stepanek Says America Neglects Latin Trade

New York Artist Will Draw Film Stars' Pictures

Artists, adventurers, famous educators, diplomats and shipwrecked heroes formed a decidedly interesting array among the 125 passengers arriving from New York and Central America yesterday aboard the Pacific Mail liner Ecuador.

Dr. Bedrich Stepanek

One of Europe's greatest economist, Dr. Bedrich Stepanek, who was Czecho-Slovakia's first Ambassador to the United States, was among the Los Angeles passengers.

Dr. Stepanek comes to California on a tour of the world for his alma mater, the University of Prague, on which he is studying intimately the educational systems of the world. California, he says, has developed the most progressive system of higher education in the world, but our methods lack a necessary balance.

Miss Sally Bud Minikes

He is professor of sociology and economics at the University of Prague, oldest university in the world and founded in 1348. Dr. Stepanek was much surprised over what he termed the "impossible state of affairs" as regards the United States industrial and social relations with Latin America.

"You people are in complete ignorance of the tremendous trade future that awaits you throughout Latin America," he declared. "Every important newspaper or press service in America should have a correspondent in each of the several of the metropolitan centers down there. The European press is making efforts to fully cover the ground, purely because of trade advantages. America owes it to herself to wake up the needs of her next-door neighbors."

Miss Sally Bud Minikes, New York artist and illustrator, was an arrival on the Ecuador. Miss Minikes's objective is Hollywood, where she is going to draw pictures of screen celebrities for eastern magazines.

HEROES OF WRECK

Others aboard were Dr. S. Lenona, special envoy to Washington for the republic of Salvador; Adolph Chammorro, new Nicaraguan Consul to Boston, and his family; W. A. Scott, prominent electrical engineer of New York, accompanied by his wife and son; and Joseph Lilly, son of the shipping magnate, accompanied by three classmates of Georgetown University, Washington, D. C. The four young men were graduated last month with the highest honors of their class.

Five musical young men from Stanford and Santa Clara universities, who formed the orchestra of the liner Colombia when she went on the rocks off Cano Island a month ago, also returned on the ship. They made heroes of themselves during the rescue of the Colombia's 100 passengers by the naval transport Chaumont and were commended by Capt. John M. Enochs, commander of the Chaumont.

Three thousand tons of east coast and Central American cargo for Los Angeles was in the freight holds of the Ecuador, including 1200 bags of coffee, 7000 bags of sugar and 21,200 feet of mahogany. She will sail tonight for San Francisco.

CONVICT BOB LATEST HERE

Descendant of Priscilla Alden Introduces Style; Artists Clash Over Shorn Locks

Behold the convict bob, the latest wrinkle in feminine hirsute abbreviation. And that a lineal descendant of Puritan John and demure Priscilla, Miss Kathryn Alden of Los Angeles, should be the first to adopt it!

Pretty Priscilla Mullen, whose glorious tresses were largely responsible for the havoc she played with the heart of gruff old Myles Standish and handsome young John Alden, whom she married after encouraging him to speak for himself, would as soon have dreamed that one of her descendants would wear cloven hoofs as a convict bob.

But Miss Kathryn belongs to another day and reflects the spirit of a different generation. When bobbing became stylish she bobbed. But she decided that the ordinary bob wasn't entirely satisfactory. It left too much hair for comfort and too little for adornment. And as comfort was the main consideration she concluded to cut off her back hair close to the head, leaving only the locks in front to furnish such adornment as the circumstances would permit.

ARTISTS FOR IT

To George W. Holtzman, manager of the Alexandria barber shop, Miss Alden explained exactly what she wanted and that tonsorial expert obligingly went over the young lady's head with a clipper which left the back of her head almost as destitute of hair as that of a life term inmate of a barred cell.

The effect is not at all displeasing. In fact, the close-up bob is gaining in favor. Not only are the women going in for it but it also has the section of even some of the noted artists.

John W. Clawson, nationally-famous portrait painter of Los Angeles, regards bobbed hair not only as highly sensible but also it does not in the least detract from feminine charm.

AND AGAINST IT

"So far as appearances are concerned, I consider that bobbed hair, from an artistic standpoint, looks fully as well as long hair," said Mr. Clawson. "And there is no question that it is more convenient and comfortable. A mass of hair on a woman's head gives her endless trouble, if it is to be kept presentable, and, furthermore, it causes headaches and renders her nervous, both of which ills detract from her charm. I'm for bobbed hair."

A contrary view was expressed by James Montgomery Flagg, New York artist, during his recent visit in Los Angeles. Mr. Flagg said the attempts of women these days to make themselves look masculine, which included the wearing of mannish garb, bobbed hair and other things, in his opinion, are destroying feminine beauty. He believes women should stay women and decries their aping of masculinity.

Upper—Kathryn Alden, originator of convict bob, and (lower) barber at work to accomplish result.

Director of Art at University Is to Tour Europe

Prof. A. C. Weatherhead, head of the department of art and architecture of the University of Southern California, departed during the week for a tour of the United States and Europe. He will be absent for a year and a half. He will visit architectural centers of learning in this country and will take up post graduate work in eastern universities, following which he will make a tour of Europe to sketch and study.

While away Prof. Weatherhead will add to the library of the department and will obtain a collection of valuable photographs.

Prof. M. Spaulding will have charge of the classes in architectural history and Prof. S. M. Baldwin will have charge of the architectural drawing and will direct the architectural work in the absence of Prof. Weatherhead.

In the art department, Miss Agnes Melgaarde will teach design and applied art and crafts; Miss Mildred Bryant, still life; Miss Alma May Cook, art history and art appreciation; John Hubbard Rich, cast and beginning life work; F. Tolles Chamberlain, advanced life work. Miss Cook will direct the art work during the absence of Prof. Weatherhead.

NEW CATHEDRAL IS DEDICATED

(Continued from First Page)

That sort of thing may draw and amuse a crowd, but it is a dangerous policy which must fall in the end. The messenger may be an eloquent preacher, and I rejoice if he is, but if he is doing his duty he must be a teacher who is able day by day to help you to a more profound knowledge of God and Jesus Christ whom he has sent."

CLERGY PRESENT

All the clergy connected with the cathedral and some visitors officiated at the services or had places in the chancel—Bishop Johnson, Rt. Rev. W. Bertrand Stevens, D.D., bishop-coadjutor; Very Rev. William MacCormack, D.D., dean; Rev. Charles H. Hibbard, D.D., canon; Rev. Robert Windsor, the bishop's chaplain; Rev. J. D. H. Browne, senior priest of the diocese; Rev. Robert Renison, general missionary of Los Angeles; Rev. Charles F. Edwards of Macon, Mo., and Rev. Paul Razimoff of the Greek Catholic Church here. Fr. Razimoff's Greek orthodox canonicals gave a cosmopolitan touch to the services.

The new cathedral in its decorations combines the past with the present in an especially happy manner. The architecture is of the Romanesque, the European style between the Roman and the Gothic. The windows of the nave depict the development of the church by showing scenes from the lives of its bishops, beginning with St. Alban, the British martyr, and ending with Bishop Johnson laying the corner-stone of the cathedral here.

DIOCESE SEALS

On one side the windows have the seals of the seven original American dioceses, and the seals of two of the Canadian dioceses also are shown, while in the windows over the chancel are the seals of the California diocese and of five of the English dioceses. Relics of other cathedrals, fragments of stone, are set in the wall of the corridor at the right of the altar; some are from the famous cathedrals of Europe, dating from the earliest church structures to the first American church at Jamestown.

At the evening services yesterday Bishop Stevens preached, and the cathedral choir, which is directed by M. Dudley Warner Fitch, was augmented by the mixed vested choir of All Saints' Church, Pasadena, Percy Shaul Halley, choirmaster.

Dean MacCormack after the early morning celebration of the Holy Communion, confirmed a eighteen persons, and in the afternoon the dean christened nineteen, all but one children and infants.

AID FOR SEA EXCHANGE IS TO COME UP

Harbor Board Will Confer With City Attorney Today on Continued Support

Whether the Board of Harbor Commissioners shall continue to pay $300 a month toward the expenses of the Marine Exchange, shall increase that amount to $500 per month, as the Chamber of Commerce asks, or definitely discontinue payments will be the subject of a legal conference this morning in City Attorney Stephens's office. Payments were suspended with the beginning of the new fiscal year on the 1st inst.

Pending a written opinion from the City Attorney, the Board has written civic authorities of San Francisco, Portland, Seattle, Galveston and New Orleans for information as to the policy of those cities, in all of which marine exchanges are maintained.

Thus far only San Francisco has replied. The port authorities of that city are the State Board of Harbor Commissioners. They pay $25 a month to the San Francisco Marine Exchange, which is conducted as a department of the San Francisco Chamber of Commerce. Other subscribers pay the same amount.

Portland and Seattle, it is understood, contribute no government money to the support of their exchanges, which are privately conducted for private interests and give no free information to the general public.

The oldest and largest marine exchange in the country is that conducted at New York by a corporation organized on the lines of the New York Stock Exchange. For many years it has been self-supporting.

Both the Los Angeles and San Francisco exchanges, which do a large volume of public business, free of charge, run at a loss which the Chambers of Commerce of those cities make good annually.

Two Arrested in Drive to End Gaming in Park

Police effort to break up gambling at Washington Park resulted in two arrests Saturday, according to information on file yesterday at Central Police Station. The prisoners are Mrs. A. S. Stone, 33 years of age, of Compton, and Harold P. Braun, 28, of 1324 South Los Angeles street.

Officer Greenhill who made the arrests, declared he saw Mrs. Stone hand $50 to Braun for the purpose of paying off bets. The officer said the money was passed to the betters wrapped in a handkerchief. He asserted Mrs. Stone was laying odds on the game.

Nine New Stores Will be Opened by Seelig Firm

Nine new stores will be opened by Sam Seelig Company this week, it was announced yesterday. Four will be in Los Angeles and one each in Long Beach, Wilmington, La Habra, Montrose and Redondo. This is said to establish a record for one concern opening new stores on the Pacific Coast.

Substantial gains in business are announced by the company. Each day, it is stated, an average of ten carloads of merchandise are sent out from the warehouse at Alameda street and Vernon avenue to the 230 retail markets operated by the company.

CLINIC TOUR STARTS

[EXCLUSIVE DISPATCH]

FARGO (N. D.) July 13.—The fourth annual tour of the health clinic, organized and operated by the North Dakota Antituberculosis Association, was started Saturday on a trip through the western part of the State. The clinic will visit isolated districts of the State and give free medical and nursing attention to those who need it. North Dakota has fewer physicians for its population than any other State in the Union.

Gum Chewing Aids the Teeth

You have the authority of doctors and dentists for this statement. Your own experience will prove it, if you will use WRIGLEY'S after every meal.

The following quotations from a recent work on teeth and health are worth remembering:

"Dentists have found that the exercise of gum chewing brings about a better nutrition of the teeth. . . ."

"The cleansing action of the gum between the teeth helps to keep them free from the particles which lodge in the crevices and cause decay."

The busy man—or woman either—rarely has time to clean the teeth after eating. Yet they *should* be cleaned, and

WRIGLEY'S

after every meal

will do it. *Also* it will aid digestion and furnish welcome refreshment to mouth and throat.

Sealed in its purity package, bringing all its original goodness and flavor to you.

Get your Wrigley benefit today!

Try Wrigley's *after smoking*

E6

• *The Flavor Lasts* •

LARGE WOME

Don't Miss Thes Dress Bargains

Hundreds of beautiful dresses await tion—in a variety of colors and new

Just Note These Special Prices

$12.75

The popular Radium Natta Dresses from New York, together with Voiles, Normandies and Cotton Crepes. Usually sell for $29.75. Sizes 36½ to 54½.

$19.75

Attractive embroidered Voiles, Linens, Silk Crepes and Crepes de China. Many embroidered colorful patterns with all-over stitching. Sizes 33½ to 54½.

$29.75

Beautiful combination prints and Georgettes, hand drawn Voiles, French Voiles, Foulards, Sports Roshanara Silks, figured Crepes de China. These dresses usually sell for $45.00.

Value Extraordinary

$6.75

The well known Butterfield Normandies are being sold at this price. Also Fleck Dot Voiles and printed Voiles—every one attractive. Sizes 33½ to 54½.

SCHUMAN'S

608 WEST SEVENTH ST.

Opposite Robinson's

HANAN SALE

of

Quality Footwear *for Men and Women*

The interest accorded to a Hanan Shoe Sale is justified by reason of the unusual values obtainable.

Admitted to be the finest footwear in America, there is never any question as to the high merit of the hidden workmanship, the pleasing outward appearance, nor as to the style forecast set by Hanan as each season approaches.

These factors should be considered in the purchase of footwear and especially is this true during the period of a Hanan sale.

A Store for Men and Women

HANAN & SON

737 So. Broadway

"Number 13"

Conclude your "Daily Du with a big, wholesome

Crescent Milk

CRESCENT CREAM COMPANY

LOS ANGELES

FARM AND TRACTOR

The how, when, why and where of

Of the LOS ANGELES SUNDAY

Dry Lips

How little anyone suspects that dry lips and throat, tired leg muscles—such mild symptoms—may be the last warning that DIABETES, with its years of pain, is fastening itself upon you. If you are suspicious of your health, don't let time pass. Your physician will tell you—and, if needed, prescribe Mountain Valley Water, the natural relief from Diabetes—from Hot Springs, Ark. Come in and see letters from benefited users. Order a case — today is none too soon.

Mountain Valley Water Co.

425 W. 18th St., Los Angeles

Phone ATlantic 3871 We Deliver

...le John's Homecoming Greeted by 8-Act Radio Show

...rdinary Program Arranged by Hellman Bank to Welcome Voice of KHJ

...FAVORITES ...K ON RADIO

...and Soprano Supply Vocal Melody

...Harp, 'Cello, Violin Show Skill

...and Homely Tunes Mingle

...IRENE FORBES CRANE ...ening the Martin Music ...ated as host for its sec- ...gram at KHJ. J. How- ...ram arranged the musical ... The artists were all ...r favorites with our ...ram included the Orpheus ...uartet of Sam Glasse, ...and first tenor; Paul ...second tenor; Verner E. Campbell, baritone, and Houston Dudley, bass; Ruth Pitts, soprano, and the Julie Kellar trio; Julie Kellar, harpist, formerly of Grauman's Theater; Lucy Fuhrer Genter, 'cello soloist of the Woman's Symphony Orchestra, and Bessie Fuhrer Genter, violinist, concertmistress of the Woman's Symphony Orchestra.

A feature of the evening was the clever accompanying of John Martin on the Gulbransen registering piano. Ruth Pitts, soprano, whose lovely voice is peculiarly suited to broadcasting, gave four solos to the accompaniment of the Gulbransen. Singing with even the finest mechanical accompaniment, is a difficult feat, but Miss Pitts's splendid musicianship and comprehensive knowledge of her art made the performance a noteworthy one. Her voice has a curiously wistful quality which was well suited to such songs as "Vale," "Danny Boy" and Rombers's "Song of Love."

PLAYING CHARMS

The Julie Kellar Trio, which is a comparatively new organization, is being rapidly molded by much ensemble playing into one sympathetic and flexible entity. Last evening they gave a Brahms Hungarian dance with true fire and temperament. The fine sonority which each artist of this trio produces from her instrument was particularly noticeable in the long-lined phrases of Thome's Andante Religioso. Their concluding ensemble number was Nevin's Venetian Suite, which was given with infinite understanding of its simple beauty.

Each member of the trio proved herself a capable soloist as well as an ensemble player. Lucy Fuhrer Genter played Dricos "Caprice Espanol" and Elgar's "Salut d'Amour." Julie Kellar accompanied her on the harp, which formed a limpid background, against which the warm 'cello notes stood out like an etching. Julie Kellar gave a harp fantasie on the Irish folk song, "Believe Me If All Those Endearing Young Charms." She is truly mistress of her instrument and produces a tone which is full and vibrant and yet free from any suggestion of sharpness.

It is always a lovely thing to achieve an affectionate and lasting place in the hearts of the great human family. The Orpheus Four have certainly won this distinction in their particular line of broadcasting. Last evening they gave song after song of every type and variety, folk songs, art songs, semipopular songs, and classics. Every one was sung with exactly the degree of feeling and atmosphere to bring out its full beauty. Our radio family can never hear them too often.

We went to bed with a little bit of the "night-before-Christmas" feeling, for tomorrow was to bring back our beloved Uncle John and the most dazzling galaxy of stars procurable to welcome him. We are sure that tonight will find everyone in Southern California whom circumstances will permit grouped around his radio.

K-H-J
The Times
RADIOPHONE

TODAY'S PROGRAM

12:30 to 1:15 p.m. Program presenting Carl Allen and his Rendezvous Ballroom Orchestra from the Crystal Pier.

7:30 to 8 p.m. Special Fairyland program to welcome Uncle John, arranged and presented through the courtesy of the Sandman and Queen Titania.

8 to 10 p.m. Special program presented through the courtesy of the Hellman Commercial Trust and Savings Bank, arranged by A. K. Berkland. Alexander Carr, the original "Perlmutter" of the comedy success, "Potash and Perlmutter," Claire Forbes Crane, pianist, and Maurice Stoloff, violinist. Hatch Graham, singer and banjoist. The Mission Play Trio from the Loew's State Theater. Sol Hoopi and his Hawaiian Trio. Dave King, hard shoe dancer. Charlie Wellman and Bill Hatch, jazz music makers. Runnin' Wild under the direction of Uncle Remus in which all members of the cast will participate. Mother Trevor will read a "Greeting" to Uncle John. Guest announcer "The Sandman."

LOCAL SCHEDULE

TIMES	12:30 to 1:15 p.m.
Herald	5:30 to 6:30 p.m.
Examiner	5:30 to 6:30 p.m.
TIMES	7:30 to 8:00 p.m.
TIMES	8:00 to 10:00 p.m.
Examiner	8:00 to 10:00 p.m.
Earle C. Anthony	10:00 to 11:00 p.m.

ALUMNI TO HEAR LIGHTNER

Dr. Lightner, professor of psychology at the University of Pennsylvania, will speak at the meeting and dinner of alumni of the University of Pennsylvania Thursday, the 17th inst., at the University Club.

Why worry
about Ice—
Frigidaire
ELECTRIC REFRIGERATOR for MODERN HOMES
No more Ice carried into your home
As little as Down and Monthly Payments Can Install
IT was all very well to have the ice man bring in ice for your icebox, as long as that was the best way at your command for keeping your food supplies cold.
But that means the mess and annoyance of dripping ice, muddy tracks, banging doors—it means the lateness or occasional failure of ice delivery, and needless disappointment.
Needless, for Frigidaire, the electric refrigerator brings ideal, automatic refrigeration into your home and banishes forever the troubles that go with taking ice from the ice man.
It gives you clean, dry, healthful refrigeration, superior to ice and at less cost. It freezes its own ice, and delicious desserts.
IVAN L. de JONGH
DISTRIBUTOR
1818 W. 7th St. 600 Metropolitan Bldg.
DUnkirk 3400 VAndike 2837
Los Angeles, Calif.

Pasadena Furniture Co's
STOCK REDUCING SALE
"Before We Move"

Merchandise backed by warehouse stock must be moved at once regardless of cost and profit, in order that we may have an immediate turnover.

Every department is co-operating and as a result merchandise of a high quality, backed by our usual guarantee, is offered at unusually low prices. Do not fail to take advantage of this opportunity.

One million dollar sales must be made before moving into our new building.

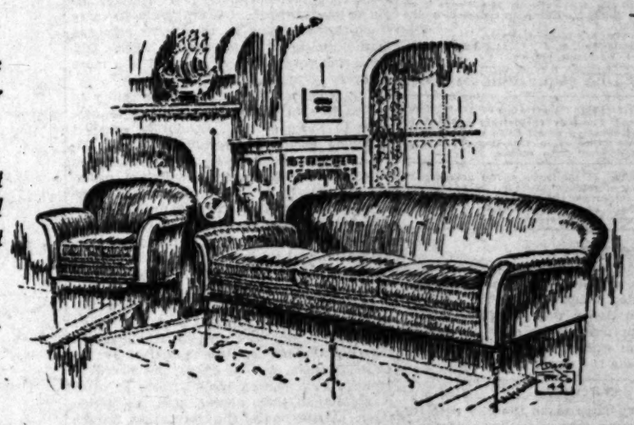

Free Drapery Making

Anticipate your future needs and select your materials now from our large stock of drapery fabrics. Let us make them for you while you are away on your vacation. They will be hung at your windows upon your return.

Our workmanship is unexcelled and this offer saves you 25 per cent.

Cornices, lambrequins, ruffled curtains and Austrian shades not included.

Covered to Order Furniture

Buy your living room pieces at the special prices now prevailing. Use in temporary sateen covering this summer, have covered this winter with materials selected from our comprehensive stock—one hundred and forty-five designs to select from.

No labor charge for covering if materials are purchased here within six months after the pieces are sold.

(This offer does not include slip-covers)

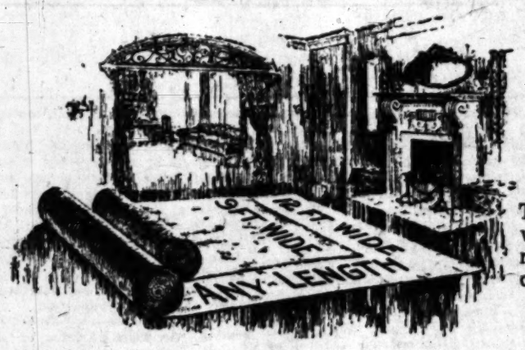

Natural and Warm Taupe Wilton Carpet

9 ft. width, special $6.00
12 ft. width, special $6.50
9x12 Worsted Wilton Rugs $72.50

Oriental Rugs Reduced

Hamadan and Beloochistan Rugs, $27.50
(2.6x5 and 3x5 average sizes)
These gorgeously colored rugs, with their silky texture and richness of tone, appeal to discriminating tastes.

Mosoul Rugs, $45.00
(3.4x6 average size)
We love to talk about our exquisite pieces. These Mosouls have a delicacy of pattern and shading that charm the most scrupulous eye. Deep piled and lustrous sheen.

Kazack Rugs, $79.00
(5x8 average size)
These Kazacks have a boldness and sharply defined quality in pattern, a distinctness of color and charm of design arrangement that makes them most interesting.

Dozar Rugs, $83.50
(4x6 average size)
Deep pile, silky sheen, soft blue and rose shades that harmonize with almost any color scheme. Truly beautiful rugs for any room in the home and to fill any space.

Glendale Sales Studio
400 S. Brand Blvd.
Phone 3652-W

Los Angeles Sales Studio
501 N. Western Ave.
Phone HOlly 1907

Pasadena Furniture Co.
HOME FURNISHING and DECORATING
83 to 91 N. Raymond Ave.
Phone Colorado 8200
Pasadena

Alhambra Sales Studio
6 S. Garfield Ave.
Phone 1730-M.

Long Beach Sales Studio
1118 American Ave.
Phone 619-95

ONE O'CLOCK SATURDAYS DURING JULY AND AUGUST

GIVES HUSBAND TO RIVAL

Wife Has Mate Arrested for Nonsupport of Child Belonging to "Other Woman"

COLORADO SPRINGS (Colo.) July 13.—The strangest matrimonial tangle ever brought before courts here has resulted in the arrest of Courtney C. Bishop, once widely known here, charged with the nonsupport of his illegitimate child by Miss Anna Hazle of Colorado Springs.

Bishop's wife, Mrs. Marion Wales Bishop, acquainted with every detail of the case, has started action for divorce against her husband in order that he may marry Miss Hazle and give the child a name. It was through her efforts that authorities took her husband into custody after a three years' search; she notified police when he returned here a few days ago.

Bishop was arrested in Yakima, Wash., in 1921, but the Governor of the State refused to allow him to be brought back to Colorado. By remaining on the Coast, he escaped prosecution. Recently, however, he decided to dare a trip home. His wife was adamant and insisted on turning him over to the authorities, to secure justice for the other woman.

The man was arraigned and released on $2500 bail. All parties are now awaiting the outcome of the two trials. Mrs. Bishop's suit is being brought in New Mexico courts, as she lived with her husband at Farmington prior to coming here.

Mrs. Bishop said that she would do all she could to help the other woman out of her difficulty.

"The best thing I can do is to give up my husband," Mrs. Bishop declared. "I want to correct the impression, however, that Mr. Bishop ever mistreated me. We were very happy."

The two women conferred and the wife was thanked for her efforts in behalf of the younger girl. As yet, however, there appears no desire on the part of Miss Hazle to marry Bishop, even if the divorce decree is made final. She is insisting, however, and with Mrs. Bishop's support, that Bishop must take steps at once for the proper support of his child.

Ruling Handed Down on Usage of Land Tract

One hundred and sixty acres of land near Chatsworth that is held by Brooks E. Miller on a timber and stone entry, filed by him in April, 1923, is valuable only for its timber and stone and not for agricultural purposes, according to a decision of Receiver Smith and Register that Mr. Miller's cal Land Office.

Mr. Miller, a chemist, filed on the land for the purpose of obtaining the right to use material which he believes is valuable for road building purposes. The land will cost him about $2.50 an acre if the general Land Office officials sustain the ruling of the Receiver and Register than Mr. Miller's claim under the timber and stone act be allowed.

Following Mr. Miller's application for a timber and stone entry, field agents of the Land Office protested allowance of the claim on the grounds that the land could be used for the grazing of goats and that therefore it had a grazing value. In the opinion of the Receiver and Register, the fact that the land might be used for grazing goats does not set it apart as being more valuable for grazing or agricultural purposes than for the production of timber or stone.

Gardner Single Control Radio Set
Installed complete with 3 head sets, $30; four head sets, $40; six head sets, $50. No tubes, no batteries, no fuss, no interference.
Gardner Laboratories

WALL PAPER
for the bedroom

that's what you want—especially when seeing the delightful designs and colors shown in our new sample books—
There's nothing like wallpaper—Mathews High Grade Wallpaper—to produce most desired effects. Decide today to add its charm to the bedrooms and other rooms of your home. There's a Mathews Wallpaper in design, color and price to suit your needs.
Ask the Mathews Dealer
or interior decorator to show you Mathews Wallpaper sample books or call at one of our conveniently located stores.
Mathews Paint Co., Inc.
Pico and Hill Sts.,
219 So. Los Angeles St.
Phone TRinity 0051
Pasadena Los Angeles Phoenix
MATHEWS
PAINTS SINCE 1887 WALL PAPERS

PUBLISHERS:
THE TIMES-MIRROR COMPANY
OFFICERS:
HARRY CHANDLER, Pres. and Gen. Mgr.
MARIAN OTIS CHANDLER, Vice-Pres. and Secy.
F. X. PFAFFINGER, Treasurer.
HARRY E. ANDREWS, Assistant General Manager and Managing Editor
Harry Chandler, Marian Otis Chandler, F. X. Pfaffinger, Mabel Otis Booth, Harry E. Andrews, Directors.

Los Angeles Times

EVERY MORNING IN THE YEAR
DAILY FOUNDED DEC. 4, 1881—43RD YEAR

Average Circulation for every day of June, 1924 135,175
Average Circulation for Sunday only, June, 1924 180,220

OFFICES:
New Times Building, First and Broadway.
Branch Office No. 1, 421 South Spring Street.
Washington Bureau, 804 Hibbs Building.
Chicago Office, 360 North Michigan Avenue.
New York Office, 225 Fifth Avenue.
San Francisco Office, 742 Market Street.
Paris Office, 159 Rue Saint Honore.
In addition to the above offices, The Times is on file and may be found by European travelers at the following places:
159 Rue St. Honore, Paris.
125 Pall Mall, S. W. 1., London.
Hotel Excelsior, Rome.

LOS ANGELES (Loce Ahng-hayl-ais)

MEMBER OF THE ASSOCIATED PRESS
The Associated Press is exclusively entitled to the use for republication of all news credited to it or not otherwise credited in this paper and also published here within.

The Times aims at all times to be accurate in every published statement of fact. Readers who discover any important inaccuracy of statement will confer a favor by calling attention of the Editorial Department to the error.

SITTING PRETTY

Labor is now receiving approximately 50 cents of every dollar of the gross revenues of the steel trust. In 1913 the share of labor in each dollar was 36 cents. These figures are approximated in other industries. The American worker is, indeed, favorably placed. He has the world by the ears.

UNDER BANISHMENT

In the effort to make the city safe for young democracy these fiendish and malignant gambling devices whereby 10 cents' worth of candy may be lured with a dime are being sternly suppressed. Let it be known that the slot machine is a vicious interloper, not to have place or standing in virtuous communities.

STOLEN PROPERTY

During the city's fiscal year the police department reports the return of stolen property worth nearly $2,700,000. Of this refund, however, more than $2,200,000 was represented by buzz wagons. Of all forms of property in the world the larcenists appear to hold the Ford in first favor. This is possibly because the stolen property is able to get away under its own power.

BY THE SEASIDE

By spending less than $150,000 for a seawall and other improvements at Point Fermin the Playgrounds Commission will be able to reclaim forty-one acres of delightful beach property and acquire a public domain said to be easily worth $1,000,000. Investments of this kind that swell in service and value with the flight of years need little defense. Here is something that will pay dividends with each sunset.

UNCLE SAM'S RENTS

The government seems to be a bit behind on its own construction program. Just now Uncle Sam is paying more than $1,000,000 a month in rentals. A number of the departments at Washington are renting extra space for clerical needs and many valuable records and papers are carelessly housed. As the slump in general building comes the government will do well to get busy on its own account. Paying rent is not usually an economy.

LAW DEFIANCE

Prophets of gloom are fond of shaking their heads over present law-enforcement conditions in the United States and picture by contrast the respect for authority that was so characteristic of our grandsires. Yet sixty-one years ago, in that supposed era of calmer judgment, riots in New York against the draft laws lasted for three days, 1000 lives were lost and millions of dollars' worth of property was destroyed. We may be more jazzy and ebullient than the boys of '63, but such a demonstration of lawlessness is today unthinkable.

ACHILLES HEEL

Again the so-often-proposed Channel tunnel between Dover and Calais has failed to receive British sanction. For centuries the tight little island has regarded this enterprise as an Achilles heel, to make her vulnerable to attack from continental Europe. To the people at large the airplane and the submarine have rendered such a plea somewhat antiquated. That strip of water is no protection against modern aircraft, and from Calais, in the hands of an enemy, it could be made unnavigable for any British craft. The tunnel couldn't render Britain easier of attack. The whole air now constitutes for her an Achilles heel.

COMMUNITY MUSIC

Kansas City has subscribed $250,000 toward an endowment fund for the maintenance of a symphony orchestra. The project is worthy and laudable, but the undertaking is vast. It is not thought possible for a community of that size to perpetuate a great musical organization without a substantial private endowment. It has been suggested that two or three cities within reasonable distances of one another might properly combine for the purpose of creating great orchestras or grand-opera organizations. The problem of transportation three or four times a year would not be as great as it is in bringing in the "big music" now.

SPANISH KISSES

A league has been formed in Madrid to combat promiscuous kissing. It particularly deplores the promiscuous kissing of children and those kisses between vivacious ladies when they meet or take leave of one another. But any kind of kissing is against its best principles.

Judging from its proclamation one rather gets the idea that kissing is a trifle overdone in Spain. Moreover, unless the league is unduly prejudiced, Spanish kissing lacks finesse all 'round. Even the romantic kiss finds no favor in the league's eyes. It has strong hopes of getting certain stern legislation passed against it.

But Spain may find the same embarrassment in law enforcement that is ours: three-mile limit and border bootlegging and home-brew and all that, to say nothing of highjacking and missing evidence and foreign ambassadorial privileges and official malfeasance and jury sampling. . . .

Alas, poor Spain.

WHAT THE WOMEN DID

To the student the placing of chemicals in the test tube is the more interesting part of an experiment if the reaction is not immediate. But to the scientist the reaction itself, no matter how late in its manifestion, is the thing worth while.

Just a calendar month ago a convention which engaged the attention of tens of thousands of women in all parts of the world was held in this city. It was the seventeenth biennial conclave of the General Federation of Women's Clubs. There were over 3000 official delegates; the most conservative estimate of visitors was 8000 and there were 1400 California women who served actively and continuously for six months preparing for the event.

To these the gathering itself was paramount. Now to a smaller number the results of the convention and its deliberations are the more significant. In the month since its adjournment the real reactions begin to be manifest. Letters begin to come from the delegates as they have returned to the shelter of their common lives. Distance and perspective of time aid in a more accurate estimate.

The women have had the opportunity to see their own national convention in contrast to those of men. And that contrast is by no means unfavorable to them. Indeed, the contrast bowls over upstanding objections of the past to feminine conference: hasty, hysterical, prejudiced, too personal, too limited in strength to endure.

In the biennial in this city in ten days' time one woman presided at thirty-two public sessions, at twelve executive-board meetings, made five formal addresses in a large auditorium, spoke less formally at twelve luncheons and dinners, received each day before breakfast groups of newspaper men and women and was present at uncounted teas and receptions. It was said of her repeatedly that not once was she heard to make a faux pas on the platform or utter a statement that necessitated retraction later. At the end of the convention, though approaching her threescore years, she seemed as fresh, vigorous and spontaneously delightful in her utterances as when she began.

During the last year of her time of office she had received five offers of positions which carried with them large salaries. She refused them all because she said she would not use her official position, in which she received no remuneration whatsoever, to advance herself materially. The day she stepped out of office a salary of $1000 a month began for her.

In similar way, though in lesser degree, these things were true of hundreds of others who served to make the convention a success.

An election of great interest with three contestants from different States in the Union for two offices engendered virtually no bitterness. Instead of 103 ballots to choose one man it took one ballot to choose sixty-three women officers, directors and committeewomen of the federation.

Thirty-four resolutions were discussed and passed. Too many, to be sure, but when it is considered that the organization is primarily educational in its purpose, even this objection loses force.

An an instance of definite work initiated by resolution there was the movement to plant a Christmas tree to be used as a living community tree by 5000 clubs all over the Union. Nearly $75,000 was raised in less than an hour on the floor of the convention for national headquarters at Washington for the hospitalization of women who served in the World War, for educational endowment for young people and a market was provided for the handiwork of disabled war veterans.

In addition to these tangible things, not all of which have been enumerated, the World Court was indorsed, organization for world peace perfected, the international solution of the narcotic evil was approved, a national campaign for "clean and safe milk" for children and the child-labor amendment were advocated.

These accomplishments are such as to leave no doubt in the minds of the tolerant that the woman's movement, so called often in derision, is progressively successful. It is also evident that the anomalous situation presents itself, namely, that the group of women once regarded as radical is now become the most conservative.

LORDS DEFEAT LOCAL OPTION

At first blush the defeat of the liquor popular-control bill, introduced by the Bishop of Oxford in the British House of Lords, appears to be a distinct setback to the friends of prohibition in England, Scotland and Wales. This bill had the backing of the churches and religious bodies and temperance societies throughout the kingdom and they concentrated in a supreme effort to see it enacted.

This bill, however, was far removed from the prohibition law in force in our own country. It was a full-blown local-option bill, conferring on each separate municipality, by popular vote, the right to grant or withhold liquor licenses in the territory over which it held jurisdiction. At present the license power in Britain is vested in the Parliament at Westminster. The Bishop of Oxford's bill was, therefore, primarily a decentralizing measure.

Its defeat, indeed, may be but an intermediate step to the final drying up of the British Isles, which is a part of the program of the world-wide prohibition workers. For the very arguments used by Lord Lamington, the chief opponent of the bill, may at some future date be employed even more trenchantly by the dry forces in Britain.

Lord Lamington contended that this local-option measure would have the opposite effect to that desired by the temperance societies. In districts where it was most needed, he said, it was least likely to work. Where it would be enforced would be only in communities that were already temperate. Thus the large cities where drunkenness prevailed would be wetter than ever and the moderate users of liquors in decent communities would be the only ones deprived of the social glass.

This argument, employed by the licensed victuallers to prevent the passage of a moderate temperance reform measure, may in the long run prove as fatal to the British "wets" as the action of the saloonkeepers did to the "wets" in America. It brings the people face to face with the conclusion that the only way to regulate the use of alcohol, so that it may reach the kind of drinking that must be dealt with, is to abolish it altogether.

It looks to us at this distance, and making allowance for the difference in national temperaments, that the British liquor interests have destroyed their last bulwark against final annihilation. Viewed dispassionately, the defeat of the liquor popular-control bill is an indorsement of the American plan for stamping out inebriety. By sweeping aside local option the House of Lords has cleared the road for total prohibition, later on.

THE ANCIENT DAYS

An ancient copy of the regulations governing the running of trains on the Western and Atlantic Railroad back in 1852 has just been unearthed and, although great changes have been wrought in the traffic, some of the rules of long ago are still applicable. One of the first rules in the old book says: "In stopping or starting with his train the engineman will be exceedingly careful in the management of his throttle so that the cars be not injured or the passengers annoyed by the sudden violence." The engineers were said to have fractured this rule seventy years ago and they are molesting it to this day.

But the trains were more leisurely in the ancient days. Trains remained at stations for from ten to sixteen minutes and conductors were forbidden to leave until they had sent to the postoffice for mail. No system of telegraphy had yet been installed and orders went by mail. The road was a single-track system and when trains chanced to meet between stations the rival crews were apt to have a pitched battle to determine which should back up. The rules, however, were very strict in urging the engineers and firemen to remain perfectly cool and calm while the conductors endeavored to settle this controversy. It is to be recalled with regret that they were not always able to preserve their poise.

The engines burned slabs and cordwood. Hard coal was used to ballast the rails in the earliest line in Pennsylvania, but nobody knew it would burn until an absent-minded blacksmith shoveled some into his forge. It was thought to be some kind of dark stone. There were no Pullmans then—in fact, the earliest Pullmans were so crude that the porter made up the berths with the use of hammer and nails. The railroad of seventy years ago was different from the system of today, but we have gone some millions of miles in the transition.

WASTE NOT, WANT NOT

A writer in the American Forestry Magazine describes the thrill of the paper expert when he sees a truckload of waste paper being hauled down the street. His mind promptly conjures up a vision of waving forests of trees, since every six tons of waste paper collected means one acre of spruce wood pulp saved from cutting. Some 300,000 acres of timberland are saved every year from the ax because 2,000,000 tons of paper are collected for use in the mills.

From this fact he decides that the blame for the rapid deforestation of the country lies largely at the door of the average American home. If the people would only cooperate more trees could be spared. In short, every tiny piece of paper wasted makes the thoughtless one a criminal in his eyes.

He then produces figures which show that the paper manufacturers paid the waste-paper men $50,000,000 last year for their salvaged products. If every little household had done its duty these indefatigable gentlemen would have received an even larger sum. Rags, also, are utilized to a large extent in paper manufacture, the collection of these yielding a neat little sum of $25,000,000 in 1923. Therefore the natives are bade to fall to and garner rags as well as old papers and magazines.

The waste-paper industry is highly organized and the discrepancy between what it receives and the remuneration handed out to the householder probably accounts for the wastefulness of families. The average dweller in flats and apartments can scarcely be criticised for refusing to help save the forests by stacking up piles of old newspapers on his premises, with the attendant annoyance of dust, moths and possible danger of fire.

In France every household helps preserve the forests by saving every scrap of paper and rags. But French homes have roomy basements, and the small sums reaped from the sale of the salvage is deemed the peculiar perquisite of the maid. One shudders to think of the carnage that would result if the queen of an American kitchen were offered, as an added inducement, to retain the trifling sums derived from hoarding the family rags and newspapers.

DOWN ON THE FARM

Reports from 16,000 full-fledged farms show an average net cash return of $590 on last year's crops and business. The average value of the investment was some $15,000, so it may be readily understood that the American farm is hardly to be listed among the heavy dividend payers. This is why so many people who are down on the farm are down on the farm.

That Third Party Movement

[Protected by George Matthew Adams]

THE SAGE OF CALABASAS

Proponents of municipal ownership usually ask, "Why cannot the city run a light plant as cheaply and efficiently as a private corporation?" and think they have settled the matter.

There may not be any logical reason why it cannot be done, but there are a lot of reasons, logical and illogical, why it isn't done.

The principal one is that the stockholders of a private corporation do not ask whether their manager is a Democrat or a Republican, whether he is a good fellow and popular with the boys, whether he is kind to his wife and whether he makes a good appearance in public and can deliver a soul-stirring speech.

A public corporation has no assurance of continuity of efficient management, and when an incompetent gets in he is in for a term of years, with no easy way of firing him.

Detroit had fairly good management of its municipal street-car line while Cousens was Mayor and people had just begun to point with pride. Cousens got out and now fares are mounting and service is deteriorating.

Many public officials do not half attend to the normal functions of government. An administration that lets itself get three years behind on an elemental duty like street paving, that cannot find a way to speed up the construction of a needed tunnel and that requires a vigilance committee to reform its police department can hardly be trusted with a complicated business enterprise. EDWARD C. KRAUSS.

RIPPLING RHYMES

THE MARRIED ONES

Countless brides and grooms are starting down the path of married life and my blessing I'm imparting to each husband and his wife. There are gins and snares besetting every avenue they take, and the pessimists are betting that the marriage bond will break. Salesmen smooth and blithe and clever will approach, with smiles sublime, and put up a stern endeavor to dispose of goods on time. "We will trust you," say the sellers, "we don't care for ready mon; we're accommodating fellers, doing business just for fun. We will fill your lovely shanty with the finest rugs and chairs, with the works of Pope and Dante, with the skins of Polar bears; we are trying, understand us, to fill brides and grooms with glee, and you only need to hand us, once a month, five bucks or three." I address the newly wedded: "Bid the smiling salesman go; once in debt you're surely headed for the Reef of Norman's Woe. Do without the worsted motto that you cannot pay for now; do without the nice tin auto and the silver dish for chow. Do without the sausage grinder and the wooden statuette, for no system's vainer, blinder than this going into debt. Save your money, now you're married, for you'll need it all, ay tank; let a little roll be carried every Monday to the bank."

WALT MASON.

[Copyright, 1924, by George Matthew Adams.]

PEN POINTS

Even the Second-street tunnel is yawning over the delay.

La Follette is now said to be the most unsocial Socialist north of the stockyards.

Harry Wills says he will change his style of attack when he meets Luis Firpo. Who cares?

Lots of the lady visitors in New York were trimmed, but it was usually done in a bobber shop.

Denver jury decides woman wearing French heels can't recover damages for fall. The ungallant things!

When the Olympic Games are pulled off in Los Angeles the gods will never want to go back to Olympus.

It would have been a good joke if the administration had hung a quarantine sign on Madison Square Garden.

With beer 25 cents per glass and whisky 50 cents per drink in Mexico it must be mighty near "dry" down there for some folks.

In looking up the La Follette record it is found that it is one that can be played on a phonograph and made to do duty as a jazz band.

Man reports that his house was invaded and a saxophone taken by a burglar. That prowler wasn't a burglar. He was a home-defender.

Harry Wills says he didn't swipe Madden because he didn't want to hurt his hands. Possibly thinks it might interfere with his crap-shooting.

Jack Dempsey is to do all his fighting in the movies, according to the present program of his manager. This is what they call shadow boxing.

A lot of folks know how it feels to be broke in New York. All the luck they have is the possible ownership of a return ticket to the home town.

They are making a fuss over a picture painted by an English shopkeeper. They should see some of the pictures painted by our Los Angeles realtors.

Buenos Aires telephone subscribers have to wait a year to get an instrument installed. How long they have to wait for a connection after giving the number is not reported.

Putting the automobile instead of the driver in jail for five days is new scheme of local justice. This is going to compel many families to have two cars. Suspect an alliance with the auto dealers.

They must have some of those old-fashioned election boards to count the returns of the Presidential contest in Mexico. Each side is waiting to hear from the next precinct before completing its tally.

THIS IS THE DAY

The first International Industrial exposition or world's fair in America was opened in Crystal Palace, New York, on the site now called Bryant Park, at Sixth avenue and Forty-second street, in the year 1853. It was formally opened by President Franklin Pierce.

QUEER TRAITS IN TAME ANIMALS

BY RANSOME SUTTON

If you can get a straw in the hand of a friend by some natural means, without arousing his curiosity, almost invariably he will begin twirling it between his fingers and presently put it in his mouth. Apes do the same thing.

When introduced to strangers we hold out our right hands—why? Because of a habit formed at a time when our ancestors cracked strangers freely upon the head. Extending the right hand, palm open, took away suspicion.

Dogs still turn round and round before lying down, because their wild dog ancestors had to turn round and round in order to trample down the grasses before they could sleep in peace. Those habits became instincts, and instincts last long after their usefulness ceases.

Cats trust human beings until it comes to raising their young. Then the tamest house cats steal away and make their couches in some secret retreat, as if still living in the age of fear.

Cattle chew the cud because their ancestors did not have time to gather grasses and masticate them at the same time. While grazing they were exposed to the carnivores; so they stowed away as much grass as could be gathered in a short time, hurried back to cover and there leisurely masticated it. Sheep, goats and deer, as well as cattle, are still slaves of the ancient cud-chewing habit. Farmers believe that if a cow loses her cud she will die. Sick cows, especially when bloated on green alfalfa, frequently cough out their cuds, but it is the green alfalfa and not the loss of the cud that causes their death.

* * *

Feigning death or playing 'possum is one way weak animals have escaped their enemies. The physiology of feigning death is not fully understood. Is it paralysis caused by fear or is it a conscious ruse? Aside from hyenas, meat-eating animals, seldom devour carcasses which they have not themselves killed. Dead animals might contain poison—ptomaine poison if no other kind. To appear dead would, therefore, be of life-saving value in emergencies.

As a boy I remember clubbing an opossum from a persimmon tree. It fell at my feet and seemed to be entirely dead. Nothing would cause it to stir. Crooking its tail over my finger I carried it home and, supposing it to be dead, took a litter of baby 'possums from its pouch, put them in a box, left the mother lying outside and went to bed. During the night the mother "came to" and escaped with her young. Some naturalists think the fact that an opossum exercises control over its tail muscles proves it is pretending death. A [illegible] seems to be that [illegible] death, animals are [illegible] state as a [illegible] fainting spell. [illegible] propensity of [illegible] en especially, [illegible] as a temporary [illegible] the presence of [illegible] sis of the motor [illegible] brain caused by [illegible] sight of blood or [illegible] spire feelings akin [illegible]

* * *

The hibernating [illegible] or have arisen [illegible] ed animals, for [illegible] chambered heart, [illegible] temperature of the [illegible] 98.4 degrees in all [illegible] er. In reptiles and [illegible] cold-blooded animals [illegible] ture of the blood rises [illegible] the weather; they [illegible] sudden changes. [illegible] proach of winter they [illegible] sheltered place, go to [illegible] main asleep until [illegible] unnecessary to them. [illegible] only energy needed [illegible] amount required to [illegible] ly breathing. The [illegible] beats, digestion stops, [illegible] muscles are relaxed [illegible] banked fires, life [illegible] amphibians and reptiles, [illegible] frogs and toads, [illegible] and crocodiles, [illegible] out cold seasons, and [illegible] mals, such as [illegible] bats, marmots and [illegible] herited the habit.

* * *

What are "[illegible] Metchnikoff proved that [illegible] ples" are caused by [illegible] tion of radioactive [illegible] ciently used to raise [illegible] make oneself appear [illegible] Cold as well as [illegible] muscles to contract.

The migrations of [illegible] both from ancient habits [illegible] ent necessity. If [illegible] learned to migrate [illegible] the fall they would [illegible] habit. They acquired [illegible] long ago. Every autumn [illegible] ens it, and birds [illegible] their migrations by [illegible] even if northern climes [illegible] come as warm as [illegible] tropics. The maternal [illegible] strong in birds, but the [illegible] instinct is strongest [illegible] and martins frequently [illegible] lated broods, provided [illegible] tory spell comes over [illegible] their fledglings out [illegible] birds, kept apart from [illegible] will beat the bars of [illegible] and frantically try to [illegible] the season for the [illegible] passed.

It would take a [illegible] the queer traits in [illegible] and a long chapter [illegible] describe those that [illegible] man.

A SWING TO SAMPLE

[From the Riverside Enterprise.]

That there will be a "Swing to Sample" movement of voters in the Eleventh Congress District when the district as a whole learns that the people of the Imperial Valley are rapidly coming to a realization that it has been Swing who has spoiled the program of flood control and conservation of water development along the lower reaches of the Colorado River, instead of helping it. All of the people will realize that fact eventually, when they learn that the tacking of the All-American Canal impossibility onto the Boulder Canyon dam project immediately made it such a controversial subject that it effectively blocked it.

Congressman Swing will be very fortunate, indeed, if he is able to carry his own county of Imperial, owing to this one issue, which has been the most misunderstood of any that has ever been before the people of the West. With its high-sounding and patriotic suggestion one might readily believe that it is something not to be opposed excepting by the disloyal. As a matter of fact, men well informed upon all the details of the situation state that the territory proposed to be served by the so-called All-American Canal couldn't afford to operate and pay the interest upon it, though it were given to the people free, not to mention the burden imposed by a bonded debt that would be anywhere from $32,000,000 to $50,000,000.

Until Clarence Barton of Riverside, hired by the Imperial Valley Irrigation District to make a report upon the facts involved, disclosed the facts, the people of the Imperial Valley were living under the delusion that the future of the valley was dependent upon the All-American Canal myth. Now they have suddenly come to a realization that it is the biggest mirage that ever deluded a desert people; and it has unnecessarily delayed one of the greatest projects for flood control and water conservation ever considered by the American people.

The trouble in the past has been that the gullible public has taken the Swing-Johnson bill at its face value as something beneficial. They have confused it with the whole Colorado River movement; and the man who had the temerity to oppose it was immediately looked upon as an alien enemy in league with Mexico or some great unseen menace that threatened the prosperity and happiness of all the people.

This is the principal issue which has turned Congressman Swing's own county against him. That fact has not yet become generally known among the voters of the rest of the district. When it is coupled with the knowledge that Swing is not friendly to President Coolidge's policies, that he has never been friendly to the economy and efficiency program of the State administration and that there is a candidate for Congress available of the high standing of Senator Ed P. Sample, there is assured a heavy anti-Swing vote at the August primary.

The Colorado River Control Club, being joined by hundreds of Imperial Valley citizens, sends abroad the following declaration of principles:

We, as property owners and residents of Imperial Valley,

believing that [illegible] fare and prosperity [illegible] ritory depend upon [illegible] ment by the [illegible] United States of [illegible] legislation providing [illegible] the immediate [illegible] flood control and [illegible] on the Colorado River [illegible] our water and irrigation [illegible] should first be provided [illegible] preserved and that [illegible] bution of power [illegible] incidentally be [illegible] have, for said purpose, [illegible] the Colorado River [illegible] Club and hereby [illegible] lowing principles, to-wit:

(1.) To [illegible] means the early [illegible] of a flood control [illegible] dam on the Colorado [illegible] a site to be selected [illegible] governmental authority [illegible] which will afford adequate [illegible] protection and storage [illegible] Imperial Valley and [illegible] irrigable lands in the [illegible] Colorado River basin.

(2.) To urge that [illegible] be constructed in such [illegible] and on such a site as will [illegible] possible the development [illegible] maximum of hydroelectric [illegible] er, but that the development [illegible] power shall always be [illegible] nated to the use of [illegible] irrigation and to [illegible]

HAIG TRIBUTE TO [illegible]

Earl Haig, [illegible] British forces in [illegible] speech before a [illegible] war veterans, said:

"I am not likely to [illegible] American troops, who [illegible] nest for battle, [illegible] lians in the [illegible] Hamel in July, [illegible] ders, and left it to me [illegible] the American [illegible] they became [illegible] will forget the [illegible] divisions who took part [illegible] the great, victorious [illegible] started the ball rolling [illegible] ended three months [illegible] umph for the Allies."

[Christian Science Monitor.]

BEET SUGAR FROM [illegible]

Manitoba's first [illegible] ry is to be [illegible] coming fall. A [illegible] nipeg business man [illegible] product. It is [illegible] plans for [illegible] sugar industry [illegible] is hoped farmers will [illegible] 6000 to 8000 acres [illegible] by next spring. [illegible] lists, it is said, [illegible] beet growers on [illegible] ing best results. [illegible] ence Monitor.

Novelty Sole [illegible]

Designers are [illegible] belts as trimmings [illegible] local women's [illegible] accounts for [illegible] the demand for [illegible] belts are of [illegible] made in white [illegible] Some are [illegible] fects, while [illegible] tions resembling [illegible] colors are [illegible] Times.

An Absentee [illegible]

James M. Cox [illegible] defeat." If [illegible] was merely a [illegible] a defeat would [illegible] vide him a [illegible] City Star.

MONDAY MORNING.
COAST TROOPS DO THEIR PART
Gunners in Camp Will be Ready in Emergency
Artillery Units Learning to Safeguard Shores
Course in Defense Provides Practical Knowledge
BY J. L. PLUMMER.
Headquarters, Two Hundred and Fiftieth Coast Artillery, Fort MacArthur
"In time of peace prepare for [illegible]"
This phrase, coined by our first President in his farewell address, has been both used and misused to a very great extent by patriotic orators on the Fourth of July, Memorial Day and other occasions of national observance. Regarding the angle from which different types of individuals are inclined to look at it, the expression evidently has made but little impression upon the public mind during the past century and a [illegible]
This fact has been proved repeatedly by America's almost total unpreparedness in every war in which she has participated. However, there is an awakening from the stages of depression and ignorance and if the boys of the Two Hundred and Fiftieth Coast Artillery, now at Fort MacArthur, California National Guard, are to have a voice in the matter this coun-
SAFETY
A Street Bond is a first lien on property for a very small portion of its value.
Elliott & Horne Co.
Stock Exchange Bldg. 353 So. Spring St. Trinity 0480 Bonds Dealers Since 1905
Our illustrated folder contains big detailed information. Will be mailed on request.
Summer
most every
SAN [illegible] CORONA
GRAND [illegible] National Park to-sky-climb historic [illegible]
COLORADO and Old [illegible] centuries
CHICAGO Lakes.
NEW YORK Atlantic [illegible]
Low Excursion
Santa Fe Ticket Offices
321 S. Broadway Telephone
Santa Fe Depot, 1st and Santa Fe Ave.
LOS ANGELES
Schools and Colleges
Information About Schools
The Times' School answers complete information on this, from which a selection will be helpful. FREE. Address, write or call Bureau, First street entrance, or 6700 Main, or leave at the TIMES' Branch, 108 South Spring Street. Catalogs be mailed to you.
LEARN ELECTRICITY
Electrical experts, now in charge of Southland practical electrical [illegible] SPECIAL LOW FEE [illegible] or write for information. NATIONAL [illegible] 4062
MACKAY BUSINESS [illegible]
Call, write or 'phone for catalog. Mackay Business Block. 18th Year.
PASADENA Military
MILITARY ACADEMY
Boys' Modern Correspondence High School Preparatory to eight Institutions of Higher Learning. Write for Catalog. 11-F. Pasadena, Cal. Or Phone [illegible]
PAGE
A Big School for Little Boys. The oldest and finest in America. Endorsed throughout the world. Catalog. Headmasters, Box 950. Pasadena. Not best because [illegible]
San Diego Army and Navy Academy
"Dividing A" school and in the "A" classification only the schools or only two military schools earned full accreditment. A. Davis, Pres., Pacific [illegible]
Howard School
AN ACCREDITED [illegible] 32nd year of unit. Pupils [illegible] Los Angeles. President. [illegible] Manager, 1601 S. Western Ave., L[illegible]

...S IN TAME ANIMALS

...NSOME SUTTON

...is pretending death. A better ... seems to be that, while ... death, animals are in the ... state as a human being ... fainting spell. Thus the ... propensity of human beings ... en especially, becomes ... as a temporary "passing away" ... the presence of danger—a ... els of the motor centers in ... brain caused by fear or by ... sight of blood or objects which ... spire feelings akin to fear.

* * *

The hibernating habit could ... or have arisen among warm-... ed animals, for they have a ... chambered heart, which keeps ... temperature of the blood close ... 98.4 degrees in all kinds of ... er. In reptiles and all ... cold-blooded animals the ... ture of the blood rises or falls ... the weather; they cannot ... sudden changes. With the ... proach of winter they find ... sheltered place, go to sleep ... main asleep until spring. ... unnecessary to them, because ... only energy needed is the ... amount required to keep them ... ly breathing. The heart ... beats, digestion stands ... muscles are relaxed and ... banked fires, life burns low. ... amphibians and reptiles, ... frogs and toads, alligators, ... and crocodiles, hibernate ... out cold seasons, and ... mals, such as anteaters, ... bats, marmots and bears, have ... herited the habit.

* * *

What are "goose ... Metchnikoff proved that the ... ples" are caused by the ... tion of rudimentary muscles ... ciently used to raise the hair ... make oneself appear ... Cold as well as fear causes ... muscles to contract.

The migrations of birds ... both from ancient habits and ... ent necessity. If birds had ... learned to migrate southward ... the fall they would soon lose ... habit. They acquired this ... long ago. Every migration ... ens it, and birds would ... their migrations for a long ... even if northern climes should ... come as warm in winter as ... tropics. The maternal instinct ... strong in birds, but the migratory ... instinct is stronger; for swallows ... and martins frequently desert ... lated broods, provided the ... tory spell comes over them before ... their fledglings can fly. Young ... birds, kept apart from other birds, ... will beat the bars of their cages ... and frantically try to escape, when ... the season for the migration has ... passed.

It would take a book to tell ... the queer traits in tame animals ... and a long chapter could be ... describe those that still ... man.

...PLE

...believing that the future ... fare and prosperity of our ... ritory depend upon the ... ment by the Congress of ... United States of America ... legislation providing ... the immediate construction ... flood control and storage ... on the Colorado River and ... our water and irrigation ... should first be provided for ... preserved and that the ... bution of power rights ... incidentally be provided ... have, for said purposes, ... the Colorado River Conservation ... Club and hereby adopt the ... lowing principles, viz:

(1.) To promote by ... means the early construction ... of a flood control and storage ... dam on the Colorado River at ... a site to be selected by proper ... governmental authority ... which will afford adequate ... protection and storage for the ... Imperial Valley and all ... irrigable lands in the lower ... Colorado River basin.

(2.) To urge that the ... be constructed in such manner ... and on such a site as will make ... possible the development of the ... maximum of hydroelectric power, ... but that the development of ... power shall always be subordinated to the use of water for ... irrigation and to flood control.

HAIG TRIBUTE TO YANKS

Earl Haig, commander of British forces in France, ... speech before a large gathering of ... war veterans, said:

"I am not likely to forget ... American troops, who, out of ... zest for battle, joined the ... lians in the successful attack ... Hamel in July, 1918, without ... ders, and left it to me to ... the American command how ... they became involved. ... will forget the splendid ... divisions who took part with ... the great, victorious advance ... started the 8th of August, 1918, ... ended three months later ... umph for the Allied ... [Christian Science Monitor.

BEET SUGAR FROM MANITOBA

Manitoba's first beet-sugar ... ry is to be constructed before ... coming fall. A company of ... nipeg business men will have ... product. It is going ahead ... plans for development of the ... sugar industry in this province. ... is hoped farmers will plant ... 6000 to 8000 acres to supply ... by next spring. Experts ... lists, it is said, will advise ... beet growers on methods for ... ing best results.—[Christian ... ence Monitor.

Novelty Belts in Demand

Designers are adopting ... belts as trimmings, according ... local women's belt concerns, ... accounts for the recent boom in ... the demand for these items. ... belts are of leather and silk. ... made in widths up to five ... Some are produced in ... fects, while others have ... tions resembling ... colors are available.—[New ... Times.

An Abnormal Appetite

James M. Cox says he has ... defeat." If what he had ... was merely a taste, how ... a defeat would be required to ... vide him a full meal?—[Kansas ... City Star.

SAFETY

A Street Bond is a ... lien on property ... a very small portion ... its value.

Wolf & Hoppe Co.
Stock Exchange Bldg.
424 S. Spring St. Trinity 0460
Investment Dealers Since 1909

TROOPS DO THEIR PART

...ldiers in Camp Will be ...Ready in Emergency

...Every Unit Is Learning to ...Safeguard Shores

...Men in Defense Provides ...Practical Knowledge

BY J. L. PLUMMER.

...Division, Two Hundred and ...Fifteenth Coast Artillery, ... Fort MacArthur

...the days of peace prepare for ...

...Washington, coined by our first ...President in his farewell address, ...has both used and misused ...to a very great extent by patriotic ...orators on the Fourth of July, ...Memorial Day and other occasions ...of public observance. Regardless ...of the angle from which different ...classes of individuals are inclined ...to look at it, the expression ...evidently has made but little ...impression upon the public mind ...during the past century and a ...half.

That has been proved repeatedly ...by America's almost total ...absence in every war in ...which she has participated. However, ...there is an awakening from ...the days of depression and ignorance, ...and if the boys of the Two ...Hundred and Fiftieth Coast Artillery, ...now at Fort MacArthur, California ...National Guard, are to have ...anything to do in the matter this country ...will not be forced into another ...war with such pitiful defensive resources ...as has been the case in the ...past.

BUSY WITH GUNNERY

Every year for two weeks during the month of July this regiment which consists of batteries from San Francisco, San Diego, Long Beach and Redondo, goes through a course in coast defense training on the military reservation of Fort MacArthur, and sees that the window panes of the harbor town get plenty of vibration from the concussion of shells from the fourteen-inch rifles and mortars of the fort batteries.

This year the unit arrived in Camp on Saturday, the 5th inst., and is now busy with the art of gunnery drill. This practice has fanned the spark of competition to a brilliant glow among the rival battalions of the regiment. The First Battalion hails from San Francisco, the Third from San Diego and the Second is composed of members from the northern bay city and the Southern California beach towns.

The first two days of the training were taken up with tracking and drills. This consists in having a tug steam along the coast line about twelve miles from shore and placing men to be trained as observers in concrete lookout boxes overlooking the ocean with the necessary instruments to be used in directing the fire from that point. As the boat steams within range of the guns the observer trains his azimuth telescope upon it and reports its progress by fractions of degrees to the plotting room, where the matters of windage, distance, angles of fire and other details are calculated by technicians, who are equipped with special devices for the purpose.

After the men have become fairly proficient with this part of the work the actual firing is commenced. The same tug is then used to tow a small target past the shore batteries. Although it is exceedingly difficult to make a direct hit, National Guard batteries often have surprised Regular Army instructors by doing so. As the tunnels through which the guns are supplied with ammunition are nearly 500 yards long a large force of men is constantly busy rushing the explosives to the firing pits, and by the time a man spends several summers at both handling supplies and firing he may be relied on and is classed as a dependable man in case of an attack by an enemy from the sea.

But firing from stationary shore batteries is not the only object of the training. Military experts have decided that coast defense forts are not quite as important as they were formerly thought to be. It is easy to realize that if an enemy wished to make a landing on our coasts he would not be so foolish as to pick out a point that was protected by a Coast Artillery fort. For that reason the War Department now is making plans for the organization of a new branch of the Army. That branch is to be called the Railroad Artillery and will consist of a large number of guns taken from recently scrapped battleships and mounted on railroad flatcars. By this means the Army will be able to protect any point of our coasts as it would be easy to rush an artillery train there before the hostile fleet could succeed in eluding our Navy and crossing thousands of miles of ocean. The gunnery practice here fits the men perfectly for that type of artillery as well as the one in which they are enlisted. This was shown in the last war when Coast Artillery units were sent to France to man the naval shore guns that were then mounted on cars exactly as it is planned for the new artillery.

HAVE MANEUVERS

However, if an emergency occurs in the next conflict that will demand the use of all the infantry that can be gathered together and an attack from the sea is not probable, the Two Hundred and Fiftieth Regiment will be ready to fill the gap. While one battalion is firing in the pits, the other two are making use of their time by intensively devoting themselves to infantry drill and maneuvers.

An inspection and regimental review by Gov. Richardson on the 9th inst. proved quite creditable to the organization and even the regular Army instructors, who are accustomed to nothing but perfection from their own commands, were elated over their success as teachers of military science. It is the desire of Col. R. E. Mittelstadt, Adjutant-General of the State and commanding officer of the regiment, to bring California's shore defenders up to the highest degree of merit.

In order to keep the men contented during their recreation hours a program entertainment consisting of motion pictures, music and boxing has been arranged by the athletic officer. The latter form of amusement is particularly attractive and draws the entire unit to the ringside every night. Amateur boxing bouts are much more lively than professional ones and it is nothing unusual for four or five knockouts to occur in a single night. Baseball games between the batteries also are popular and a game with the regular troops of the lower barracks has been arranged to take place before the breaking of camp.

BRITISH DIRECTOR AMAZED

Elvey Says Hollywood Film Industry Has London Beaten; to Work Here for Fox

London will never be able to compete with Hollywood as a motion-picture producing center, according to Maurice Elvey, British film director, who arrived here recently to begin filming a series of special productions for the William Fox organization. He is the first English director to be imported and signed to a long-term contract by an American producer.

"It has often been acknowledged by my countrymen who have visited Hollywood that we would never be in a position to produce the quality or quantity of motion pictures that are filmed here, but I have always been skeptical of this prediction until now," declared Elvey.

CITY IS REVELATION

"Although I have made four previous trips to the United States I have never before visited Hollywood and truly this thriving and beautiful community is a revelation to me. What with your picturesque location, attractive homes and constant sunshine and flowers, there is no other place in the world that can take Hollywood's dominating position in filmdom away from her.

"In England, and especially about London, where we must contend with fog, smoke and like unfavorable atmospheric conditions, our cinema producers work under a great handicap, but despite this fact British producers are progressing yearly in the production of bigger and better pictures."

READY TO BEGIN WORK

Elvey is the husband of one of the most beautiful women in England, Isobel Elsom, stage actress, now co-starring with George Arliss in "The Green Goddess" in London. Mrs. Elvey will remain in England while her husband fulfills his contract with Fox.

The British director will begin production this week on his first American picture, "Her Husband's Wives," featuring Shirley Mason, Bryant Washburn and Evelyn Brent. Among the productions Elvey filmed for the Stoll Film Company of London, of which concern he was directorial chief for five years, are "The Wandering Jew," "The Adventures of Sherlock Holmes," "Mr. Wu," "Dick Turpin" and "Sally Bishop." Twenty-seven of the ninety British films he produced have been sold in the American market.

DENTIST IS HELD FOR DRIVING WHILE DRUNK

ROAR OF LOW SPEED AUTO ATTRACTS ATTENTION OF TRAFFIC COP

Traffic Officer L. A. Brewer was directing traffic at Fourth and Flower streets yesterday when he heard a roar that could mean but one thing—an automobile approaching the intersection at a high rate of speed.

He cleared a way through the traffic tangle.

A few seconds later the car hove in sight. With motor rearing at full speed and the muffler open, the car was moving but a few miles an hour. Dr. F. A. Allen, a dentist, was at the wheel.

At the Receiving Hospital a few minutes later, Police Surgeon Saverien pronounced Allen drunk. He was held for driving an automobile while intoxicated.

Summer Trips Santa Fe
most everywhere

SAN DIEGO and colorful CORONADO.

GRAND CANYON National Park and off the beaten path to sky-cities of the Pueblos and prehistoric cliff palaces.

COLORADO ROCKIES and Old Santa Fe—built three centuries ago.

CHICAGO and the Great Lakes.

NEW YORK CITY and Atlantic seaboard resorts.

Low Round Trip Excursion Fares

Santa Fe Ticket Offices & Travel Bureaus
521 S. Broadway Telephone BRoadway 8500
Santa Fe Depot, 1st and Santa Fe Ave., Telephone MAin 8220
LOS ANGELES

Schools and Colleges

The Times' School and College Bureau will help you secure complete information about any kind of School or Education Training. Carefully compiled data are on file, from which source suggestions may be made which will be helpful to you. THE SERVICE IS FREE. Address, write or call the TIMES' Information Bureau, First street and Broadway—telephone MAin 8700—or leave your name and address with the TIMES' Branch Office Information Bureau, 621 South Spring Street and the desired school data will be mailed to you.

Electrical experts are in big demand at high pay. A complete course at National will thoroughly qualify you in all branches of the electrical business. Most thorough course in America. SPECIAL LOW TUITION RATES NOW IN EFFECT. Call or write for information.
NATIONAL AUTOMOTIVE SCHOOL
4002 S. Figueroa Street.

MACKAY BUSINESS COLLEGE
18th Year. 9th and Main Sts.

Military

PASADENA MILITARY ACADEMY. College Preparatory and High School. Fully Accredited. Also grades five to eight inclusive. Thorough scholarship. Character building. Mountain location. No day pupils. Summer camp and summer session. Catalogue and camp folder. Address Box 6-F, Pasadena, Cal. Or Phone GArfield 5894.

PAGE A Big School for Little Boys. The largest school of its class in America. Pupils admitted at any time. In session throughout the year. Send for catalog. R. F. D. No. 7, Box 806. Phone 766934. ROBERT A. GIBBS, Headmaster.
Not best because largest, but largest because best.

Army Academy "Division A" school under the University of California rating and in the "A" classification of the War Department, one of only two military schools in Southern California which have passed full accrediting at West Point. Address Capt. Thos. A. Davis, Pres., Pacific Beach, Cal.

Harvard School AN ACCREDITED SCHOOL FOR BOYS. 32nd Year commences Sept. 16th. R.O.T.C. unit. Pupils received in any grade from the primary school. Rt. Rev. Joseph H. Johnson, D.D., Bishop of the Diocese, President. For catalog, address the Rev. R. B. Gooden, 1861 S. Western Ave., Los Angeles, Cal.

Store Closed All Day Saturdays Until August 30

Coulter Dry Goods Co.
FOUNDED IN 1896
Seventh Street at Olive

Our Branch Store
Located at 215 South Broadway, sells all advertised merchandise (wherever carried in stock) at the same prices as at our main store.

McCall Patterns—Pictorial Review Patterns

Blanket Prices Reduced in the July Sale!

But the Coulter quality standards are the same day in and day out the year 'round! The specials mentioned are typical of a host of others—all of the sort that have made the July Blanket Sale an institution in Los Angeles for decades.

Indian Blankets In the July Sale!

—Note that these gorgeous blankets are extra long so that they may be used as couch covers and in the den.

62x100-in. size $9.95
62x114-in. size $15.00

The Famous St. Mary's Plaid Blankets Reduced to $14.45

—They come in beautiful block plaids—orchid, French blue and rose, and are bound with wide satin ribbon to match. 72x84-in. size.

(Second Floor—Coulter's)

1000 Yds. Indro Pongee Specially Priced--$1.25

—A very pleasing quality that comes in the natural shade, and a lengthy list of the wanted colors, which includes pink, ciel, rose, mais, orange, orchid, reseda, emerald, white black, navy, golden, brown and tan.

500 Yards Plain and Checked Pongee, natural color pongee, plain or with self tone or contrasting checks $1.25

500 Yards Silk Broadcloth, a good assortment in stripes, checks and Jacquard patterns.. $1.95

(Second Floor—Coulter's)

All Jacquettes and Suit Blouses at--¼ Off

—Pay one-fourth less than their regular prices for the smart suit blouses and jacquettes you'll want for street and traveling.

—They are in navy, grays, tans, blues, browns and sheik as well as effectively combined colorings.

(Third Floor—Coulter's)

$8.75 Radium Silk Petticoats Reduced to-- $6.50

—Straight line petticoats that are prettily embroidered. Both light and dark colors.

Silk Petticoats, of Jersey or radium, reduced to $4.95

(Third Floor—Coulter's)

If You're Vacationing Late

If your fortnight of fun and frolic's still to come, fortunate for you. For the mellow days of late summer are a glorious time for a playday.

With what zest you will enter into vacation "doings" if you depart with a wardrobe the thought of which warms your heart.

A group of Tub Silk Frocks is priced at $19.75. They have many winsome features and like all these other Frocks are very special values, so indulge in one today.

Frocks of linen and English broadcloth in white and the most liked colors are remarkably good values at $12.50.

(Third Floor—Coulter's)

Auto Robes and Steamer Rugs Reduced

—Just in time for the vacation trip!

—They come in plain colors—plaids—plain on one side and plaid on the other—

—Both domestic and imported rugs and robes all to go at very sharp reductions.

All Wool, Full Size Plaid Blankets--$7.65 Pr. Values to $11.00

—A very special value for Monday!

Part Wool Plaid Blankets, full size, regularly $6.85, Monday ..... $4.65 Pair

(Second Floor—Coulter's)

Breakfast Coats and Negligees Reduced--

—Delightfully attractive garments of taffeta, satin and other silks. Some are tailored and others are softened with laces and chiffons.

—Reduced prices start at $11.95 for a clever breakfast coat of taffeta.

(Fourth Floor—Coulter's)

The Famous Manhattan Coulter, Arrow and Earl and Wilson Brands of Men's Shirts and Pajamas

—a Mid-Summer Sale

at 1/3 Off!

On sale at both stores

Coulter's Special Sheets and Pillow Cases Reduced

These specials will appeal to owners of hotels and apartment-houses.

Cases—42x36 each 35c
45x36, each 37½c
Sheets—54x90, each $1.10
63x90, each $1.20
63x99, each $1.30
72x90, each $1.35
72x99, each $1.40
81x90, each $1.45
81x99, each $1.50

(Second Floor—Coulter's)

Extra Values in Table Linens

All linen damask table cloths of heavy, serviceable quality in good patterns.

2x2-yd. Cloths $6.85
2x2½-yd. Cloths $8.55
Napkins to match ..... $8.55 Dozen
Crochet Spreads, 72x85-in. good weight and quality; special values at $2.45
Huck Towels, red bordered and very absorbent, 15x30-in., special ... 12½c

(Second Floor—Coulter's)

54-in. French Serge Specially at—$2.45

—The ever popular weave for practical one-piece dresses! There's black and a good array of colors.

54-in. Poiret Twill, in demand for suits and dresses. Black and colors, special $3.95

54-inch French Wool Crepe

an excellent quality that comes in black and colors. Special $3.95

(Second Floor—Coulter's)

Novelty Jewelry at Reduced Prices

—Earrings, bracelets, bar pins and necklaces grouped into four lots at less than regular prices.

—Reduced prices, 50c, 95c, $1.45 and $1.95.

(Main Floor—Coulter's)

White Cottons Have their Prices Lowered

10-yd. Bolts 36-in. White Longcloth, priced less at $2.45, $3.95 ..... $4.75

10-yd. Bolts 36-in. White and Colored Nainsook, specially priced $2.75

10-yd. Bolts 36-in. White Nainsook, special—$3.95 and $5.25

(Second Floor—Coulter's)

32-in. Dress Ginghams Special 29c to 95c

—A wonderful assortment of checks, stripes, plaids and plain colors that have been selling at higher prices.

32-in. Tissue Ginghams, in new checks and plaids, priced less at 39c and .. 49c

(Second Floor—Coulter's)

All Our Suits, Coats and Dresses are Reduced ⅓ to ½

TELLS COLORADO POLICY

Senator Ed P. Sample, Opposing Swing for Congress, Declares for Constructive Work

[From the Riverside Enterprise, July 12]

Senator Ed P. Sample, candidate for the Republican nomination for Congress from the Eleventh District, who spent yesterday in Riverside, San Bernardino and Redlands, departed for Orange county last night and before leaving criticised the Swing-Johnson bill because that measure included the All-American canal, a local issue in the great national project of controlling the flood waters and developing the power of the Colorado River.

In speaking to a representative of The Enterprise, Senator Sample said:

"The people of the nation have become alert to the fact that the Colorado River is one of its greatest resources. Its trucitfying waters, when spread upon our arid acres, will produce food for hundreds of thousands. The restless energy of its cascades will light and warm a million homes, and turn the wheels of an empire's industry. To develop and use the nation's fuel is to impoverish; but to develop and use the Colorado's power is to establish contact with the infinite and to avail ourselves of that which enriches without being consumed and is renewed forever.

"Accordingly, the problem of the Colorado's development calls for the application of the highest statesmanship and for a vision which comprehends the nation. To conceive of it as special or local or partisan is to be unworthy of the splendid gift.

STATES HIS POLICY

"My policy with reference to the Colorado River is embraced in the statement of a few fundamentals.

"It is a resource of the people. It must be preserved for the people and its benefits accrue to the people.

"The waters of the Colorado should be distributed in accordance with the terms of the Colorado River compact framed at Santa Fe. It is fair to all and abundantly provides for all.

"Control over the power resources should remain in the government through established agencies, logically the Federal power commission, as proposed by the Republican national platform.

"Flood control should be provided for immediately. The project should be unembarrassed by special undertakings such as the All-American Canal, which tend to confuse and delay.

"In distributing the waters of the Colorado established rights gained through beneficial use should be protected first. Of such sort are the interests of Imperial Valley land owners and farmers. After that has been done there will still be more than can be used and it is a splendid vision to conceive of the Colorado's waters finding their way into all the parched places of the great Southwest, carrying refreshment and prosperity and happiness."

WILL RETURN FOR TOUR

Senator Sample will return to Riverside and San Bernardino counties next week and will start a speaking tour of the entire district, opening his campaign in Riverside, probably on the night of Saturday, August 2.

CRIME GIVES REAL THRILL TO CLASSES

So University's Summer School Moves to Larger Room to Hear Vollmer

Crime seems to be the most popular subject at the summer session of the University of Southern California if the size of the class in criminology indicates the interest of the students and teachers enrolled in summer classes in that institution.

Five hundred teachers are attending the bi-weekly lectures being given by Chief of Police Vollmer on criminology, which are to be followed by six lectures along the same subject by Dr. R. B. Von KleinSmid, president of the university.

The class which meets Tuesday and Thursday at 4 p.m. was scheduled to be in room 306, Hoose Hall, but as 500 attended the opening lecture the class was transferred to Bovard Auditorium. Chief Vollmer is giving a series of six lectures and will speak Tuesday and Thursday afternoon. He will speak on crime from the standpoint of the police department and also the remedy and preventative methods for crime.

Dr. Von KleinSmid, widely known as a psychologist, who has specialized in criminology, will give the six closing lectures which will also be of personal experiences secured when he assisted in establishing the first psychological clinic in the country for the study of crime. He has interviewed hundreds of prisoners and passed one week of voluntary incarceration in a large prison in New York to gain "personal experience" from the standpoint of the prisoner.

WORLD TRADERS TO MEET

The World Traders of Los Angeles will meet for luncheon Thursday at 12:15 p.m. at the Turkish Village Cafe. G. Edward Curran, manager of the foreign department of the Commercial National Bank, and B. A. Almada, Mexican commercial attache, will be speakers.

BULB THEFT CHARGED IN COURT SUIT

Horticulturist's Widow Seeks Order for Return by Former Employee

Charging that J. A. Lind, a former employee, secretly entered the greenhouses belonging to her and carted away bulbs valued at more than $15,000, Rebecca I. Fisher, widow of Rudolph Fisher, horticulturist, has filed suit in Superior Court asking that Lind be enjoined from disposing of the bulbs and that a receiver be appointed to take over the property.

The complaint in the suit, which was prepared by Attorney Earl S. Wakeman, revealed the dramatic history of the development of the bulb, which was to have been originally the seed of a wild flower that dotted the plains of South Africa thirty-six years ago.

The bulb which is known as the Freesia, was claimed by Mrs. Fisher to have been the result of more than a score of years of experimentation on the part of her and her husband.

For more than ten years prior to Fisher's death on May 10, 1923, Mr. and Mrs. Fisher were engaged in raising the bulbs in their twenty-six greenhouses at 1515 Sunset Boulevard, South Santa Anita, according to the complaint.

Mrs. Fisher charged that Lind moved the bulbs to another ranch and there concealed them from her by intimidating her and by sowing poppy seeds in the ground in which the bulbs were buried. She declared that since then he had been engaged in digging the bulbs and selling them to the public.

QUENTIN ROOSEVELT'S FATAL FLIGHT SHOWN

FILM ALSO DEPICTS BRINGING DOWN OF GERMAN PLANE BY RICKENBACKER

Scenes from the flight of Quentin Roosevelt which terminated fatally a few minutes after the film was exposed will be shown in the picture, "Over the Top," which opens this evening at the Philharmonic Auditorium under the auspices of the Disabled American Veterans of the World War. The bringing down of a German Fokker plane by the American Ace, Eddie Rickenbacker, forms an interesting and thrilling scene in the picture.

Shortly after the noon hour an airplane will drop 3000 tickets for the picture. A bouquet of flowers will also be dropped on the Alexandria for Mme. Schumann-Heink, who will leave her sick bed in San Diego to appear at the evening presentation.

PROVES SOUTHLAND SUN IS ELIXIR

Health Commissioner Reports Bright, Clear Days and Cool Nights Give Los Angeles Ideal Climate for Development of Healthy Children

Boosters for California's sunlight were given another definite argument yesterday as to why the sun shines best in Southern California. The Division of Child Welfare of the City Health Department, after a year's study of climatic actions in relation to infant health, announced that local weather has proved itself best for the development of children.

Dr. J. D. Dunshee, Assistant Health Commissioner and in charge of the Child Welfare Division, said yesterday:

"It is generally accepted that sunlight has a great influence on the prevention of disease and the nutrition of children.

LONG HOURS OUT-OF-DOORS

"This coupled with Southern California's minimum daily range in temperature which permits long hours out-of-doors, and with its cool nights conducive to perfect rest without chilling gives an ideal climate for the development of children. That this is true is borne out by statistics of the department which show a lower percentage of nutritional disorders for Los Angeles than any other city in the country.

"The United States weather report for 1923 shows that Los Angeles had an average temperature of 68.15 with 219 clear days."

REPLIES TO PARENTS

Dr. Dunshee said that where ailments of children are found here there is a tendency to place the blame for them on the public schools.

"Parents forget," the doctor said, "that physical and moral defects of their children are acquired before the school age."

Evidence of this neglect, he pointed out, is shown by records of the department in connection with the eighteen municipal infant welfare clinics operated during last year. Attendance at these clinics amounted to approximately 20,000 children, he said.

GROCERY STORE AND BAKERY ARE BURNED

Fire of undetermined origin did damage estimated at $7000 at 114-122 South Clarence street yesterday. The two structures at that address were occupied by a grocery operated by John Klubkin and a bakery operated by Pete Sipatoff and Allen Shubin. Both establishments were wrecked.

BURGLAR AT WILMINGTON IS WOUNDED

Officers Surprise Man in Store and Shoot Him Three Times as He Flees

Three shots fired after a fleeing burglar brought him down early yesterday at Wilmington, according to the report of Officers Smith and Barber of the Wilmington division. The wounded man, held a prisoner at the General Hospital, gave his name as Harry Trofol. He has a bullet wound in the right foot and one in each leg.

The officers said they turned a flashlight into the Hottenbach Department Store, 425 Canal avenue, Wilmington, and saw Trofol at the cash register. They ran to the back of the store, but could not get in, then back to the front again in time to see Trofol smash a window and leap through it. They fired at him, each shot taking effect.

Trofol gained entrance through a skylight, the officers said. He obtained nothing in the store.

TO OBSERVE BAPTISM OF FIRE TODAY

Veterans Plan Dinner for Marne Battle Day; French Recall Fall of Bastille

The anniversaries of the fall of the Bastille and of the bombardment of American forces along the Marne that was followed by a counter-offensive and the capture of Chateau Thierry, will be celebrated today. The bombardment, one of the most furious of the war, was a German effort to break through to the channel ports and separate the forces of the Allies and marked the climax of German attack in the 1918 campaign. The great German retreat began soon afterward.

The Third Division on the Marne received the brunt of the attack, which has been called the baptism of fire of the American forces. In commemoration of the anniversary, men of the Third Division now living in Southern California will have dinner at 7 p.m. today at Paulais. It is expected a branch of the Third Division Society will be formed at the dinner, under the leadership of Van W. Bishop, who is in charge of the banquet arrangements. Mr. Bishop says there will be room at the banquet for all Third Division men whether they have made reservations or not.

Bastille Day will be celebrated by the French residents of Los Angeles at the Armory in Exposition Park from 2 to 6 p.m. followed by a ball in the evening.

SIX HELD AS POLICE SEEK THREE BOYS

Brothers and Parents Are Belligerent; Youths Must Pay for Fireworks

How an asserted raid by three boys on a warehuose in which fireworks were stored resulted in an altercation between two police officers and six members of one family and the consequent arrest of the six was told in Judge Archbald's Juvenile Court where Paul, Jake and Abraham Kunakoff were given a hearing on charges of burglary.

The youths were accused of breaking into the warehouse of the Los Angeles Fireworks Company at 166 North Grand avenue, June 28, last. They were asserted to have broken a skylight glass and let themselves into the building by means of a rope.

According to Probation Officer Rumsey's report, two police officers assigned to investigate called at the Kunakoff home, 175 North Glass street, in search of the suspected boys. When they entered the house, according to the report, John and David, elder brothers of the three suspects, and the policemen engaged in an altercation in which Mike, the father, and Mary, the mother, finally joined.

John, 16 years of age, was arraigned before Judge Archbald on a charge of assaulting an officer. After hearing the testimony, Judge Archbald continued all the cases for thirteen weeks and ordered each of the three youths to pay one-third the damage sustained by the fireworks company.

Protests to be Filed on Power Rate Increases

Protests against permitting the Southern California Edison Company to increase its rates approximately 20 per cent during the ensuing nine months are expected to be submitted today to the State Railroad Commission here when the hearing on the company's application for the increase is continued at 10 a.m. before Commissioner Brundige.

On June 17 the company submitted to the commission a plan to increase the rates as a means of realizing an additional $3,000,000 in revenue for 1924, made necessary by the power shortage with its accompanying expense.

The company asked that it be permitted to begin the surcharge period on the 1st inst., but the numerous protests of practically all of the company's consumers made it necessary to continue the case until today. The company is now expected to ask that the commission fix August 1 as the period for beginning the higher rate period.

Theaters—Amusements—Entertainments

California
IRENE RICH, MONTE BLUE
MARIE PREVOST, LOUISE FAZENDA
—in a triangle love story with a new twist to it
"BEING RESPECTABLE"
By GRACE FLANDRAU
ELINOR'S ORCHESTRA
1. Three Twins' Selections.
2. Meditation From "Thais."
3. Oriental Love Dream."

Miller's
GLORIA SWANSON in Manhandled
Special Return Engagement It's Her Best

MISSION THEATRE
Direction Pacific-Southwest Theatres, Inc. BROADWAY at 9th
Lovable-Bewitching-Nat
BETTY COMPSON
in "The White Shadows"
Now Showing
News Comedy
INTERNATIONAL "ABOUT FACE"
Specially arranged Overture, Leon Stroshon Conducting

EGAN THEATER
25TH RECORD-BREAKING WEEK. Evenings, 50c to $1.50. Popular Mats. Wednesday and Saturday. Best Seats, $1.
WHITE COLLARS
Edith Ellis' Engrossing Comedy of

OPENS SOON!
La Monica Ballroom, Santa Monica Pier. Can Dance. Room for 5000 Spectators. Dancing CLARK & his 20 La Monica Pier Musicians

CINDERELLA ROOF
INCOMPARABLE DANCE MUSIC
GLEN OSWALD'S VICTOR RECORDING ORCHESTRA

The Times Illustrated Magazine
—complete in itself—is one of the 12 great features offered up the Sunday Times—the only story or general interest magazine published in Southern California.

WHERE TO FIND IT

Commercial Guide to Great Southwest
Manufacturing - Wholesale - Financial - Specialties

KEEP THIS LIST

ABSTRACT, TITLE COMPANIES
California Title Insurance Co., 626 So. Spring. TRinity 4851.
L. A. Inland Title Guarantee Building. VAndike 1664.
Pioneer Abstract & Trust Co., 211 N. Broadway. TUcker 2904. (Cor. L. A. Co.)

ADJUSTER FOR THE INJURED
LOUIS E. BECKER, M.D., D.C.L., PH.D., 426 S. SPRING ST. Faber 4197.

ADVERTISING
Pacific Railway Advertising Co., 410-17 Wright & Callender Bldg. TRinity 8061.

ADVERTISING—OUTDOOR DISP.
Foster & Kleiser Co., 1350 W. Washington st. Ph. BEacon 7200.

AMBULANCE SERVICE
Barrett Bros., 1237 S. Flower. Phones: VAndike 6040. Main 6075.
Flower Bros. & Co., new location, 739 W. Washington st. Phone ATlantic 2812.

APARTMENT HOTELS
BRITTANY APTS. IN WILSHIRE'S BEST RESIDENTIAL DIST. NEAR AMBASSADOR. HOTEL SINGLE & DOUBLE APTS. HICKEY PURCH. GAR. SERVICE. REAS. SUMMER RATES. 427 S. NORMANDIE. DR. 5274.
Elsinore Apts., singles, $40 and up. Doubles, $55 and up. Furn. 2672 W. Pico. Phone EMerson 1294.
$50-$75. FIGUEROA AT 8TH. RE. 0450. STRIKER APTS.
2 blks. Biltmore. Completely furn. All outside single and double apartments.
Wade Apts., 1046 S. Grand Ave. Furn. and unfurn. Special wkly tourist rates. MEtropolitan 2106.
Whitley Apts., 1818 Whitley ave. GRanite 6852. Beautifully furn. single and double apts. in Hollywood's most select neighborhood. 1 blk from Hollywood Blvd. Summer rates.
$60-$65—choice st., 814 S. Plume Crest-moore Apts. Just opened. Mr. Ambassador. Beaut. furn. apts., adults. 8 car. Dunkirk 10800.

ARCHITECTS
Engineering Service Co., Washington Bldg. TRinity 1947. "If it's engineering we do it. Martin, Albert C., 2239 Higgins Bldg. VAndike 1767.

ART GOODS, ANTIQUES
Antiques bought & sold. M. J. Lowe, 2904-06 Los Feliz Bd., nr. Glendale. Capital 0000.

ARTIFICIAL LIMBS
Geo. H. E. Milligan Co., Inc., 841 E. 9th. Artificial limbs, trusses, braces & arch supports.

ASSOCIATIONS, SOCIETIES & CLUBS
Builders' Exchange of Los Angeles. D. C. Casselman, Secy.-Mgr., 500 Stimson Bldg. VAndike 7847. We indorse our members.

ASSAYERS
Newman, John, 339 S. Los Angeles st. VAndike 6263.

ASSOCIATIONS, SOCIETIES, ETC.
Auto Club of Southern California. Figueroa and Adams. Phone BEacon 6800.

ATTORNEYS
Abraham, Morris, Legal advice free. All matters. 509 California Bldg., 2nd. Bdwy. Bruins, M. H., gen. practice criminal and civil; all courts. 632 Bryson Bldg. VAndike 8775.
Bell, P. Leonard, Attorney and Counselor-at-Law. 902 Security Bldg. 648 S. Broadway. TRinity 4172.
Bally, A. S., Western Mutual Life Bldg., 453 S. Spring. Broadway 2804.
U. W. Bender, Lawyer, 304-306 Grant Bldg. Phone Rhodney 0641.

AUDITIONERS
Sugarman, A., wholesale Auction & Commission. 230-32-34 E. 1. A. TUcker 4810.

AUTO CYLINDER GRINDING
Precision Motor Service, 2537 W. Washington. Motors reconditioned. EM. 2585.

AUTO & WAGON BODY BLDRS.
Nagus, Frank, Commercial Auto Body Works. 113 S. Market st. MEtropolitan 6884.

AUTOMOBILE DISTRIBUTORS
Howard Automobile Co. Largest auto distributors in world. 1120-40 S. Olive. TRinity 7062.

AUTO ELECTRICIANS & B'TERYS
United Elec. Equipt. Co., mfg. & dlr. Bethlehem batteries. 308 W. Pico. ATlantic 1904.

AUTOMOBILES FOR HIRE
Stillwell Auto Livery, 944 S. Grand. Tourists, limousines, roadsters. TR. 1151.

AUTOMOBILE IGNITION
Brown & Caine, Inc., 1435 S. Hope st. Phone ATlantic 8524.

AUTOMOBILE INSURANCE
Auto Club of So. Cal. (Ins. at cost.) Figueroa at Adams. BEacon 6800.
Inter-Insurance Exchange, Figueroa at Adams. BEacon 6800.

AUTO TOPS AND PAINTING
Moneta Painting & Auto Trimming Co., 4262 Moneta. Let us give you an estimate. Waller Moore Corporation, one day service. Closed or Coast. MAin 8412. 113 W. 12th st.

AUTOMOBILE RIMS
PICO RIM & TIRE CO. Rims used and new; rims exch. 422 W. Pico. AT. 1736

AUTOMOBILE TRUCKS
General Motor Truck Co., 717 S. San Pedro st. TRinity 2917. Distributors G.M.C. trucks.

AUTO TRAILERS
Auto trailers and dollies for rent. L. A. Trailer Serv., 1096 E. 9th. BEacon 1396

BAGS AND RACKS
Bags, Burlap & Co., wholesale and retail dealers in all kinds of new and used burlap and cotton bags, sacks, bought, sold. 847-851 Central ave. BEacon 4838

BAKERS' & CONF'RS' SUPPLIES
So. Cal Supply Co., 814 E. 3rd st. TRinity 8101.

BARBER COLLEGES
Moler Barber College, 429 E. Fifth. Main 8207.

BATHS
Expert Masseuse returned from France, skin formulator; she surely helps you, new. Phone Main 3422. 326 Winston st.
Japanese baths and massage, internal bath and steam; expert ladies only. 215 N. Main. Feder.
MASAGING — Chiropractor adjustments. Manicuring, scalp treatm't. Hrs. 9 to 8. STUDIO SHOPPE
2306 W. Pico. Phone 760-447.
RECLINING TURKISH BATHS, $1.50. MEL. T. ORUM'S PH. BEAUTY SHOPPE. 1044 WEST ADAMS. Phone 2067.
Sultan Turkish Baths, 807 S. Hill. Men's dept. MEtropolitan 2883; women's dept. VAndike 10600.
Swedish massage in your own home. BEacon 8508. Mr. Aletrowe.

BEARINGS—NEW & REGROUND
Pacific Ball Bearing Co. Fafnir ball and Bower roller, 415 W. Pico. BRoadway 6105.

BEDDING
Bedbugs, insects killed in 2 hrs., guaranteed. J. W. Pascille, 4610 Compton ave. Phone Gilbert 2278-J.

BEAUTY COLLEGE
Gennille French Marcelling taught, $10. 119 W. 9th st. Phone MAin 3101.

BEAUTY SHOPPES
Florentine College of Beauty Culture, 322 Broadway. Established 20 years. Miss Boyer and Mrs. Gaines. TUcker 8297.
INECTO RETOUCHING, $5. HENNA PACKS, $2.50. MARCELLING AFTERS. 506 BRACK SHOPS. VAndike 4340.
Markman Beauty Shop, 404 Brack Shops. Mona Hunnicutt, Mod'ell Insts. VA. 8644.
NESTLE PERMANENT WAVE, $10. Oil, $15. Morgan Parlor, 933 W. 7th. VA. 7710
PERMANENT WAVE, $10 AND UP. MARCELL, 75c. HAIR DYEING, $1.50 PER HR. CONTINENTAL BEAUTY SHOP, 214½ S. 9TH ST. Faber 5487. Bet. 9th and Spring.
SALVINI & ROMANO, 508 BRACK SHOPS. Men retrimmed after hair bobbing. Permanent waving. Faber 0734.

BEEKEEPERS' SUPPLIES MFRS.
The Alfred Mesmer Co., Alfilree Honey, 123 E. 15th st. HUmbolt 4921.

BRAZING, WELDING ALL MET.
Cal. Mag. Co., 1000 Santa Fe ave. BRoadway 7064.

BLUE PRINTERS
Cal. Mag. Co., Story Bldg. Phone 64906. Main 4500.

BOILER WORKS
Darby Boiler Works, 228 Quitman. BRoadway 7256. Manufacturers of Darby Steel Boiler repair specialty.

BROKERS—STOCKS AND BONDS
MUTAIN & CO., 4th floor, 714 S. Hill. We buy, sell, trade and loan. PA. 2945.

CABINET MAKERS
Universal Cabinet Co., 222 W. First st. TUcker 2597. Store fronts and alterations.

CABINET MAKERS—MILL WORK
American Woodworking Co., 117 N. Avenue 18. Capitol 2452. C. C. doors, sash and screens.

CAFE MANUFACTURERS
Los Angeles Can Co., 501-505 San Fernando Road. Capitol 0895.

CARBON & TYPEWRITING RBN.
R. B. Larson, carbon paster. 434 Stark Bldg. Ph. TUcker 2944.

CARPENTER WORK
Carpenter, jobbing and remodeling of all kinds. Dee Weaver, ph. Garfield 5150.
Carpenter, repair or store fixtures, day or cont. TRonwell 4510. 1731 S. Main.

CASH REGISTERS
American cash registers, 2nd hand. Mahoods, Nationals. J. R. Waller, 355 S. Los Angeles. TUcker 8501.

CATERERS
The Elite Caterers, 941 S. Flower. TRinity 9252. Quality caterers and confectioners.

CARPET CLEANERS
City Steam Carpet Cleaning Works, 2132 Sacramento. Main 0430. Any size rug per yd. 9x12 rugs, $1.50. Pacific Steam Carpet Cleaning Works, 1947 Santa Fe ave. Ph. TRinity 0461.

CARS FOR RENT
ATTENTION, MEN!
Fords and Chevrolets for rent without mileage. $25 per wk. 917 S. Hill. TUcker 5079.

CEMENT WORK
Cement work, first class finish, latest in designs. Day or Con. Roderick, 70-12 S. General cement contractor, lowest prices, best work. We guarantee satisfaction. Estimates cheerfully given. Call eves. GArfield 5444.

CEMETERIES
"Beautiful Hollywood" Cemetery Crematory. Preangler Memorial Park. RE. 58500. 6000 Santa Monica Blvd., Holly 8455.
Evergreen Cemetery, Michigan and Evergreen ave. Phone ANgelus 59068.

CESSPOOL CLEANING
California Cesspool Cleaning Co. Underground drainage. DBeard 1512. DBeard 8507.

CHEMISTS AND ASSAYERS
Western Precipitation Co., 1016 W. 9th st. TRinity 2611 Industrial problems.

CHIROPRACTORS
ALICE B. DeTWILER, Chiropractor, 214 Grant Bldg. Trinity 0494.
DR. K. McCaughrin, chiropractor and naturopath. Free examination. 3506 W. Pico. Ph. 7-PH. 760-447.

CIGARS & TOBACCO—WHLS.
Klingenstein Co., Home of Cinco, 417 E. 4th. 11004—Pico 168. TRinity 8529.

CIVIL ENGINEERS
J. H. Payne, 1620 Central Bldg. Surveying, mapping, const. supt. Faber 1335.

CLEANERS
Cleaning hats and suits, pressing. F. J. Kendall, 108 East 11th. BRoadway 1588.

CLEANERS—HOUSE & WINDOW
From parret to cellar in one day. The Acme Cleaners. MEtropolitan 1690.

CLEANERS AND DYERS
L. A. Dye Works, W. C. Williams, prop. Expert cleaners. 702 E. 9th. TUcker 4765.
Boyer and Mrs. Gaines. TUcker 8297.

CLINIC—MEDICAL & SURGICAL
Blood and skin disorders a specialty. 201 Ferguson Bldg., 307 S. Hill. VA. 3501.

CONTRACTORS, BUILDERS
All kinds cement work, reasonable. Estimates free. Call Hardy, Angelus 6001.
CONCRETE WORK AND STUCCO. FREDERICK L. WOLF. VAndike 6782.
Hardwood firs, cleaned, refinished, power sanding. Reas. Bankler, 72015.
HOUSE MOVER. RELIABLE. PHONE DBeard 2411.
Lobsher and Spiffler, specialty alterations and repairs. Best refs. Ph. ANgelus 8818. Evenings 4 to 8.
Trees and palms dug out and taken away. Ph. VErmont 8288.

CONTRACTORS—SUBDIVISIONS
JOHN McNAMEE, 750 S. FIGUEROA. VAndike 12500.

CORSET DESIGNER
Home of Specialty Health Corsets. Dir. 8568. Mrs. A. E. Funk. 2711 W. 10th.

COSTUMERS, THEATRICAL GOODS
Temple Costume Co., 525 S. Broadway. Broadway 2658.

CREAMERIES
Crescent Creamery Co., 223-249 Winston. MAin 8634.

DENTISTS
Dr. G. O. Bayes, painless dentistry. Wilson Bldg., 3rd & Spring. Ph. VAndike 8083.
R. E. Peters, painless extractions. Plates & bridges guaranteed to chew with. Prices you can afford. 130½ S. Main, cor. of 2nd.

DIES
McComas Dry Goods Co., 740-42 S. Los Angeles st. TRinity 6084.

DETECTIVE AGENCIES
Chas. A. Jones National Detective Agency. Chief of Police L. A. retired. 571-76 Heilman Bldg. Ph. day, MEtropolitan 0218. Night 10064.
Dunn, Louis A., Washington Bldg. TUcker 8147. Civil and criminal investigations.

DANCING ACADEMY
CARL F. HORN SCHOOL OF DANCING, 9094½ W. 7th st. Social dances and classes every Tuesday, Wednesday, Thursday & Saturday eves. Private lessons by appointment. PHONE 558-075.
CINDERELLA ROOF. Tel. 718. 3020. 6th & Olive sts. Reasonable rates.
DANCE or learn, priv. lessons 75c. WILSHIRE STUDIO, 617 S. 7th. Main 1987. Dewey's Studio. We teach the latest in the one-step, fox trot, waltz, collegiate walk. 1019 W. 6th st. 558-714.
Learn to dance. Quar. Waltz, one-step, fox-trot, $5. Rose Rm., 8th and Spring. TRinity 1500.
PRIVATE LESSONS, 75c. CALIFORNIA DANCING ACADEMY, 5502 Santa Monica Blvd. Latest steps. Waltz, fox trot, one-step, Spanish waltz, tango. Young man will give priv. lessons to lady beginners. ME. 31106. 1048 S. Grand.

DIAMOND BROKERS
Cohn, Sidney. Highest cash prices paid for diamonds. Bank ref. Confidential. 302 New Bank of Italy Bldg., cor. 7th & Olive. Ferguson, C. C., diamonds bought for cash. 207 Haas Bldg. TRinity 9273.
Markwell & Co., 302 Citizens' Natl. Bank Bldg. 4th & Spring. VAndike 8062.

DRESSMAKER
Dressmaking and plain sewing, making over specialty. 1854 Constance. BEacon 6597.
Exclusive styles, summer dresses, $5. Remodeling, $2.50. Lolly Reed, 2nd floor, 1½ pd. Experienced dressmaker, specializing children's clothing. Ph. BEacon 7562.
ATTENTION, LADIES! Helen Bancroft, expert reliable work reas. 4627 Monets Ave.

ELEC. SUPPLIES—WHOLESALE
Forse-Pettinone Co., 512 S. Bdwy. Main 0837. Mfrs. elec. lighting fixtures.

ELEC. CONTRS. & BLDRS.
Golden State Electric Co., contracting, supplies, repairing. 826 S. Flower. TRinity 4671.

EMPLOYMENT AGENCIES
A. B. C. Japanese Employment Agency, 223 Bord. Main 6466. Main 6467.
Eagle Japanese Emp. Agency, 624 W. 6th. 1858. All kinds of help furnished.
The Pacific Japanese Employment Agency, 732 W. 9th st. Main 2696.

ENGRAVERS—PHOTOGRAPH
American Engraving and Electrotype Co., 227 W. First st. TRinity 5432.

EXCAVATING
JACK FYKE FOR SERVICE
2494 27th ave. Phone 784-39.

FERTILIZER
Fertilizer, also kills snails and other pests. Fertilizer, ph. HUmbolt 4877.

FLAGS
...ags, buy new. Ph. TUcker 5566. La-Co. Flag Co., 1055 S. Hill st.

FLORISTS—WHOLESALE
Morvis, S. & Son, 380 S. Los Angeles st. MEtropolitan 0128. Main 6121. Also Florists' supplies.

FLORISTS—RETAIL
ARCADE FLOWER SHOP—Remember us. 25 Arcade Bldg. Ph. FAber 1521.
Rose. Sun Nurseries. Shrubs. 3426 S. San Pedro. AZtide 1652.

FUNERAL DIRECTORS
Perfect funeral, personal services, reas. prices. Washington Undertaking Co., J. Robinson, direct'r, 735 W. Washington st. Ph. ATlantic 1820.

FURNITURE
Cost store that sells bed, dresser, chiff'r for $35. 807 S. Figueroa st.
G. K. Furniture Co., 1223 S. Hoover. BEacon 8162. Genl. line furniture, reasonable.

FURRIERS
Burger, Matthew, 808 W. 7th. TRinity 1973. Remodeling, repairing. Work guaranteed.
Klein, John, Mfr., 800 S. Bdwy. VAndike 8082. Furs remodeled, designed. Summer rates.
LONDON ALASKA FUR CO. Sales on sample furs. 55 BDWY. Arcade Bldg.

GLASS
Tyre Bros. Glass Co.
51st and San Pedro sts. HUmbolt 0443.

GROCERIES—WHOLESALE
M. A. Newmark & Co., wholesalers only, cor. 6th & Alameda. TRinity 2451.

HEATING—GAS, OIL, WATER
Pacific Gas Radiators, 616 W. 8th st. MEtropolitan 0080.
Potter Gas Radiators. 8046 Pasadena ave. GArfield 0044.

HANDWRITING EXPERT
Carlson Milton, Executive and Photographer of Questioned Documents. International Bank Bldg. Main 3098.

HEMSTITCHING
THE Reliable Hemstitching Shop, 730 S. Grand ave. Walker Aud. Bm. 665.

HERBALISTS
Foo & Wing Herb Co., Inc., 7 Ho. Wing. Chinese Herbalist. 812 W. 9th. TRinity 2240.
Stomach, rheumatism, catarrh, Chinese cure by Dr. E. Tsay Herb Co., 150½ S. Main.

HOTEL & RESTAURANT EQUIPT.
Haggland, E. M., 134 N. Spring. TUcker 2422. Furnishes restaurants or buys them.

HOTELS
Angelus Hotel, H. J. Tremaine, prop., 4th and Spring sts. Ph. TRinity 3011.
HOTEL DICKINSON.
743 BEACON ST. Beaut. Wash'ble dist. $1.50 day; $8 wk. Direct 0024.

IMPORTERS AND EXPORTERS
Transpacific Trading Co., Metropolitan Bldg. Phone VAndike 7928.

HOTELS—TOURIST
Alexandria Hotel, The, 210 W. 5th st. Ambassador Hotel, The, 3400 Wilshire. Phone 26000. Ph. 6000.
Hotel Martinique, newly priced for sat. people, 128 Whittier st. DUnkirk 4442.
New Hotel Roosevelt, 927½ S. Grand ave., $5 wk. Rms. and shower. Beautifully furn. Phone Atlantic 8447.

INCOME TAX ACCOUNTANTS
INCOME TAX ADVICE! TAX UNDERSIGNED FORMER DIVISION CHIEF IN-TERNAL REVENUE DEPT. WILL HANDLE CHECKS OF YOUR INCOME TAX RETURNS. NELSON G. WELBURN, SUITE 310 UNION BK. BLDG. BDS. TR. 1058.

INSURANCE—ALL KINDS
FRANK C. McDONALD CO., Suite 600, 710 S. Hill st. VA. 3875. Pa. 0434. "Our First Duty is to Our Clients."

INSURANCE—GENERAL
Henderson, J. R., Insurance, all kinds, 928 Van Nuys Bldg. Tel. BRoadway 4300.

INSURANCE—FIRE AND AUTO
Hofman, H. V. Alex Co., 122 S. Broadway. Main 1720.
Wren & Van Allen, Inc., 502 Security Bldg. BRoadway 1026.

INSURANCE—LIFE
Prudential Life Ins. Co. J. S. White, Mgr., 904 Sun Bldg., 7th and Hill. VA. 8484.

IRON AND STEEL—MFRS.
Pioneer Boiler and Machine Works, 1226 Palmetto st. Phone TRinity 1129.

JAPANESE GOODS, WHOLESALE
Japanese goods, wholesale, The Yamatora Co., 327 S. 2nd. TUcker 2188. Chinaware, Art Goods, Baskets, etc.

JEWELERS
JEWELRY. Mrs. J. M. Samuels, 211, 3222, 2606 Central ave. Same location 15 yrs.
Kaplan Bros. Title Guarantee Bldg. 6th and Broadway. Phone TUcker 2959.

JEWELRY MANUFACTURERS
Baum & Jewelry Mfg. Co. & Diamond Setters, Inc., 8006. 311 Douglas Bldg. 3rd & Spring.
Jewelry repairing. Dealers in precious and semi-precious stones. Golden State Gem Co., 724-26 San Pedro st. VAndike 8324.
Perrin, William F., 416-18 Stark Bldg. VAndike 5864. Mfr. gold and platinum.

JEWELRY—WHOLESALE
Carl Eisenmann Jewelry Co., 1013 W. 16th st. BEacon 6276.

LADIES' HOSE
Beacon Hosiery Mills, 424 Stark Bldg. 4th & Broadway. 827-413. Silk hose $1.25.

LANDSCAPE ARCHITECTS
Howard & Smith, 8th & Olive. TRinity 7841. 30 years' experience.

LAUNDRIES
Aplex Hand Laundry. We specialize in silks. 2028 W. Pico. BEacon 2740.
Laundry, Mission Wet Wash. UNiversity 1741. 40 pcs. for 85c. 5410 S. Normandie
Try Caledonian Laundry Serv. Co. Superior serv. AZtide 0400. 401 E. 8th. Main 0.
West Side Hand Laundry, 5780 W. Tenth st. DRexel 3520.

LIGHTING FIXTURES
Brillite fixtures. Wagner-Woodruff Co., 880 S. Olive. MEtropolitan 8821.
The Maybery Co., 631 S. Grand ave. Phone Main 0061. Mfg. and designers.
Wagner-Woodruff Co., designers and mfrs. lighting fixtures. 880 S. Olive. MEtropolitan 8821.

LITHOG'D BONDS—STOCK CRTFS.
W. P. Jeffries Co., 117 Winston st. TRinity 0011.

LOANS—DIAMONDS & JEWELRY
Cohn, A. A Bro., 306 Pantages Theater Bldg. TUcker 2490. Estab. 53 years.
Markwell & Co., 302 Citizens' Natl. Bank Bldg. 5th and Spring. VAndike 8062.

LOANS—STOCKS AND BONDS
MUSTAIN & CO., 4th floor, 714 S. Hill. We buy, sell, trade and loan. PA. 2945.

MACH., SPECIAL DIES—GEARS
Dizon Machine Works, 726 N. Main st. VAndike 6182. Special machinery to order.

MACH. PIPE, TANKS, FITTINGS
California National Supply Co., 149 N. L. A. st. TRinity 6041.
Cleghitt, E. A., & Co., 1054 N. Alameda st. TRinity 2167.

MACHINE WORKS—MYRS.
Crandall Machine Works, Die, tool and machine work. 1200 S. Main. ATlantic 6700.
Hahn, Henry W., Mfr. Machine Tools. Indire st. TUcker 8172. Diesel Stamping.
Wilhite Machine Works, Automatic machine work. Die Cast. 1340 E. 16th st. Hope.

MAGICAL & THEATRICAL SUP.
Magical supplies and tricks for entertainers. Thayer's. 334 S. San Pedro.

MAPS
Commercial School, Ofl. sts. Rand-McNally, 125 E. Sixth. TUcker 8507.

MATTRESSES
Mother Comfort Mattress Works, Angelus Plant loc. 4081 Whittier Blvd.
Angelus Mattress Co. Get our prices. 3021 San Pedro. MUtual 3280.

NEEDLE WORKERS
Tuniewicz, W. H. Meat Market, 3574 S. Normandie. VErmont 3202. Choice meats.

MEDICAL
Abrams Blood Vest Pres. Electronic method cures many others fail. 317 N. Hill st.
CORN CURE in one night or money refunded. Get your druggist to SURE CORN CURE. Ph. MUtual 0347-M.
Dye, Ear, Nose, Throat Specialist.
Arthur, Calderly, Bennehills, Gleason, Dr. Moore, 320 Grant Bldg. Broadway & 4th. Hrs. 9-5. Ph. VAndike 8818. Consultation free.
Genito Urinary, Blood and Skin Diseases. 508 Black Bldg. 4th and Bdwy.
Sayre-Beckett Co., blood and

nia
ADDED ATTRACTION ANDY GUMP COMEDY
H. MONTE BLUE
ST. LOUISE FAZENDA
story with a new twist to it!
BLE
DRAU
RA
Special Return Engagement It's Her Best!
ORIA ANSON
Manhandled
THEATRE
BROADWAY at 9th
le-Bewitching-The Rest
TTY
mpson
Now Showing
Comedy
Scenic
"ABOUT FACE"
Overture, Leon Strashun, Conducting
WHITE COLLARS
Edith Ellis' Engrossing Comedy of Suc
Monica Ballroom. Santa Monica Pier.
Dance. Room for 5000 Spectators.
DON CLARK & his 20 La Monica
INCOMPARABLE DANCE MUS
GLEN OSWALD'S VICTOR
RECORDING ORCHESTRA
Illustrated Magazine
is one of the 12 great units which make
the only story or general-interest mag
Southern California.
KEEP THIS LIST
ORMATION
COUPON
mes Information Department
les) will furnish names and
of reliable firms in any line
you are seeking that are
this page.
end names of reliable firms in
ing lines of business.
SURVEYORS
TANKS AND TOWERS
TRANSFER & STORAGE
SECURITY MOVING & STORAGE
TAMALE & CHILI MANUFR
TRUNKS, BAGS, SUIT CASES
TYPEWRITERS
VIOLINS
WALL PAPER
WIRELESS
GLENDALE
PASADENA
HOTEL
SANATORIUM

Theaters—Amusements—Entertainments
Pantages 7TH and HILL
Starting TODAY
Miss ORA CAREW in Person with her Company in QUALITY UNKNOWN
A Comedy by Augustin McHugh
and On the Screen in The Torrent by Langdon McCormick
Also
JACK DEMPSEY
Will Appear Tonight
IN PERSON
In Connection with the Presentation of
"A Society Knockout"
SEE IT AT A WEST COAST INC. THEATRE
CRITERION 7th & GRAND
The Silver Screen Turns Gold!
Under the Magic of SABATINI'S Tale of PIRATE LOVE!
LIVE It! LIVE It! The Glory, the Joy, the Dazzling Romance of This Age of Dreams! MILTON SILLS! Wallace Beery! Lloyd Hughes! They're Calling You to
FRANK LLOYD'S
SEA HAWK
A PARAMOUNT NATIONAL PICTURE
CONTINUOUS 11AM TO 11PM
DE LUXE SHOWS WITH TANDLERS MUSIC
GORGEOUS PROLOGUE PRESENTED AT 1:30 7:20 9:30
MATINEES ALL SEATS 50¢
EVE. SAT. & SUN. MATS. 75¢ AND $1.10
DIRECTION WEST COAST THEATRES INC.
HALLYS 3d BWY.
Girl Shy
LOEW'S STATE
14 FAMOUS STARS in the year's most gripping dramatic production—Praised by press and public.
The Woman on the Jury
A FIRST NATIONAL PICTURE
Extra Comedy—Fox News—Topics of the Day
Hess, Hamilton Tenor, Rinaldo Williams Soloist.
Kay & Orchestra
Knickerbocker Syncopators
ALHAMBRA BET. 7th & 8th
THE GREYS
WANDERER OF THE WASTELAND
I MUST MARRY FOR MONEY—THE HIGHEST BIDDER GETS ME
I AM FOR SALE
Eleanor Bates
LOEW'S STATE NEXT SAT.
STREET
Photoplays
GEORGIE WOOD
Popular Song Boy
& E. WELLS
TILTON
Jazz
HANTELL'S MANIKINS
WESTON'S MODELS D'ART
INA HAYWARD & DORA MAUGHN & MISHA'S ORCHESTRA
Exclusive Photoplay
"A PRINCE OF A KING"
Starring Dinky Doss
NOTE NEW PRICES
Mats. Sun. to Fri. Incl. 50c
Nights and Sat. Matinees 50c
Sat. Night and Sun. & Hol. Mats. Tax 65c
Children Any Seat Any Time 15c
THE PILGRIMAGE PLAY
LIFE OF THE CHRIST
(Hillcrest and Highland Aves.)
SEATS NOW ON SALE
Main Office: 728 So. Bdwy. Tel. MI 1340.
Hollywood Box Office: 8301 Hollywood Blvd.
Prices, $1.65, $1.10, $2.20. No War Tax.
NIGHTLY at 8 o'clock
FULL MOON NOW
GRACE KINGSLEY, TIMES, said: "Johnny Arthur, the most ingenious, appealing, really funny comedian we have ever seen other than Charlie Chaplin."
LAST WEEK
WHOLE TOWN'S TALKING!
POSCO
FIFTH WEEK OF SMASHING SUCCESS!
MATINEE THURSDAY 2:20
CANARY
WASHINGTON PARK—TOMORROW, 2:30
OAKLAND vs. LOS ANGELES
FOR RESERVATIONS CALL ATlantic 9632.

PLAYDOM

A DUSTY LILY INDEED!

POLA NEGRI'S LATEST IS FAR FROM SUDERMANN

By Edwin Schallert

The grand fanfare over the likelihood of Pola Negri renewing her old-time spell in a picture that is really worthy of her ability has yet to find a truly echoing response.

"Lily of the Dust" opened yesterday at Grauman's Metropolitan as the second of her productions directed by Dimitri Buchowetzki, and about the best that can be said for it is that it is not as good as "Men." In fact, this new feature lacks not only the atmosphere and character of Buchowetzki's other film, but it hasn't even as much of a plot to commend it, and in that respect "Men" was none too convincing.

The audiences seem still to relish Pola for her personality—I cannot believe it is for her plays—but it is time that something was done really to illuminate her one-time power and fascination.

She is always successful in achieving a certain emotion, but half the time there does not appear any adequate reason for all the expressive to-do. The tears and laughter are almost mechanical, and in parts of "Lily of the Dust" they seem even puerile in their silliness.

In fact, for outright maudlin foolishness I know of nothing that I have seen in a long while that equals the episode in the early part of this play where she and the young officer with whom she becomes enamored keep giggling at each other for absolutely no reason at all.

"Lily of the Dust" is supposed to be taken from "The Song of Songs," written originally as a novel by Hermann Sudermann, and later adapted to the American stage by Edward Sheldon. In its day it was an interesting stage play, but the whole secret of its success lay in a peculiar drawing of the character of the heroine, with her neurotic longing for love and life which she herself was apparently helpless to analyze. It made the play, because the significance—almost primitive — of the type was unusual. A great deal of atmosphere was also added to the role through the suggestion of fateful hereditary influences which seemed to hover over her being. All of which probably is very difficult if not impossible to convey on the screen.

The big scene in the play occurs after she has made several attempts at discovering the sovereign enchantment of the romance that she craves. She feels positive that she has at last really fallen in love with a fledgling youth. He for his part is equally certain that he is madly in love with her and wants to marry her.

The boy's uncle interposes, however, and in a wild drinking scene so disillusions his idealistic nephew with the object of his infatuation that the young man forsakes her in disgust forthwith.

The kick was that subsequently the uncle offered to the broken-hearted woman his felicitations and sought to convince her that the proper one to pay attention to her was a much-experienced old codger like himself.

He failed of his attempt, and Lily finally goes back to a chap with whom she had originally been infatuated, as a sort of compromise, and one that seems to promise quite a degree of happiness for her, despite the vague uncertain aspirations and longings for some intangible happiness that are apparently smoldering to embers because of the disastrous time she has had trying to realize them.

"The Song of Songs," at least had an inspiration, and there was a transcendent sort of charm in the way the theme was developed, even though it now possibly belongs to that period before the war. At any rate "Lily of the Dust," on the screen, hardly offers anything like an acceptable modern adaptation.

In fact, as far as the film lily herself goes she is just bish and resembles nearly every other character that Pola has portrayed, with the exception of not being quite as interesting.

I haven't the courage or the patience to go into the details, except to say that every situation has been muffed and missed, and the whole contravtion seems improbable, and for the most part dull to the last degree.

Pola's individual work may in certain scenes be warmly commended. In fact, she has shown much more vivacity in her last two pictures than any time before, and individual bits of acting when they are not forced in "Lily of the Dust" are great.

Ben Lyon is dashing enough as the young soldier to be entered in the race that seems to be going on for the Prince Danilo role in "The Merry Widow." He may be a little too young for that part, but he is interesting in this, despite the fact that his role has absolutely no point at all.

Raymond Griffith, despite that he is a clever actor, is lost in this picture, except for one or two scenes.

Noah Beery has to play a character that is utterly unbelievable for anybody who has any ideas of military life abroad, and does it acceptably. William J. Kelly, another clever player, has little or no chance to register on account of a pasty-looking make-up.

Jeanette Daudet is also mentioned in the cast, and Gino Corrado, remembered from "Men," does a good bit in one scene.

A comic opera served in all seriousness, that is Pola Negri's latest picture, "Lilies of the Dust."

The incidental program, including a group of clever little musical youngsters, the Vincent Lopez Jazz Orchestra, other melodic events, and the agreeably diverting "Hysterical History" comedy, passes as entertaining.

"COVERED WAGON" DAYS IMPRESSIVE

Because the years 1848-49 are so deeply stamped in American history, perhaps, is one of the chief reasons for the success and the popularity of James Cruze's production, "The Covered Wagon," which started its fourth week at the Million Dollar Theater yesterday.

The story of the sweep across the continent for the opening of Oregon and the wresting of gold from California, is one of the high romantic chapters of western chronicle to which every human being of the iron-railed and paved street age responds.

Lois Wilson, J. Warren Kerrigan and Ernest Torrence head the cast.

Trying Part Time Marriage Idea

Bebe Daniels and Norman Kerry

Appearing in "Daring Youth," on view at the Rialto Theater.

Light Numbers Make Great Hit at Bowl

Saturday night was "newspaper night" at the Hollywood Bowl Symphony concert. The program was made up of charming numbers of light character, and their popularity with the audience was attested by the fact that insistent applause demanded a rehearing of several of them.

The program opened with Schubert's Marche Militaire, and was followed by the "Sylvia" ballet suite by Delibes; of these the familiar Valse Lente and Pizzicato, best known of the suite, were especially popular. Wagner's "Dreams" was also performed.

One of the loveliest numbers of the evening was the "Caprice Viennois," by Kreisler, arranged for orchestra by Conductor Alfred Hertz. A particularly fine tone was obtained by the violin section, which has been strengthened this year.

Two other compositions of light and popular order were Luigini's "Aubade" and Boccherini's Minuet; the first played by wind instruments and harp, and the second by strings only.

Strauss's overture to his comic opera, "Gypsy Baron," was the satisfying closing number. In point of general appreciation the concert was one of the most satisfactory of the first week.

Runs Up and Down Spine of Dinosaur

Ever get a chilly feeling down your spine?

Then imagine how Lloyd Hughes must have felt running up and down a dinosaur's spine in one of the sequences of "The Lost World," now in production at the United studio.

Lloyd Hughes, playing a reporter on a London daily, arouses the ire of Wallace Beery, who plays a professor of palaeontology. The scene is the lobby of a natural history museum in which the professor is lecturing — reporters barred.

When the professor learns that the reporter had gotten by the gate, he takes it upon himself to rout him. The reporter flees, but is nearly caught in the lobby when the idea of climbing up the prehistoric skeleton and out of the professor's reach occurs to him.

In the chase that ensues the reporter is eternally thankful that dinosaurs grew so long and so tall.

CAREWE PLANNING TRIP TO SAHARA

"Snakebite," by Robert Hitchens, who wrote "The Garden of Allah," has been chosen by Edwin Carewe as the next story which he will produce after he completes "Madonna of the Streets," Carewe announced that he would take a company to Cairo and Venice to film the picture in native settings.

This will be Carewe's second trip to the African continent within a year. Recently he spent six months in Algiers and Paris filming "A Son of the Sahara." Carewe claims that "Snakebite" is a far better story than that which called him to Algiers, and he intends to secure some of the finest stars to take the leads.

THEW ON LAST LAP WITH DENNY SCRIPT

Harvey Thew, scenarist and title-writer, is now working on the draft of "Oh Doctor," Harry Leon Wilson's Saturday Evening Post story which he is doing for Universal.

Barring the unexpected, Thew expects to have the adaptation in shape for Reginald Denny to start acting within a week.

TWO HOLD OVER

Isham Jones and his orchestra, and Jane Green and her songs, will be retained as oustanding features of the Orpheum bill opening today. Each will offer a complete new array of musical numbers and songs for a second week. And both are plentifully supplied. Incoming is Phil Baker, the bad boy from a good family, and his faithful accordion; also Frank Davis and Adele Darnell, the "birdseed" couple, in a new act, "Caterpillers."

BETTY'S DOUBLE ROLE

"White Shadows" Presents Miss Compson Twice

BY KENNETH TAYLOR

Exhibit No. 2 in proof of the fact that Betty Compson spent considerable time in England recently is on view this week at the Mission Theater, where "White Shadows" is demonstrating that America is still the place to make motion-pictures. After "Woman to Woman," which we saw here recently, it began to look as though Europe might become a serious contender in the cinematic field. "White Shadows" drops the Merrie Englanders back a peg, and although the picture isn't poor, it doesn't rank much higher than the average American program feature. And it moves much slower.

It has a few redeeming qualities, however, especially for the Betty Compson fans. This, for one thing, is the appearance of Miss Compson in a double role, that of twin sisters of entirely different natures. A maturer Miss Compson it is, vastly more assured of her ability than heretofore. And a prettier Miss Compson, also, in some of the scenes.

She does not have to emphasize the traits peculiar to each of her characters as some actresses playing dual roles do. Nor does she resort to different dress for each part. Both girls dress in much the same style. But still the difference is made plain in a mild, subtle way.

This skill in handling a double characterization does not extent to the mechanical branch of the production, however. Whenever the two appear together in close-ups where double exposure is necessary one is conscious that trickery is being employed. The movements seem to be synchronized properly on the face, but the feeling is not there. And in the long shots of the two girls together where using a double trickery could be dispensed with the continual hiding of the face of one or the other of the girls appears to be forced.

Still, on the whole, the business is handled adequately. Certain American producers have done much worse. And this much may be said for English competition: they are fast learning the art of proper illumination. No longer do crude shadows mar the beauty of an otherwise artistic picture.

Creating a favorable impression in the leading male role is Clive Brook, who also appeared with Miss Compson in "Woman to Woman." Mr. Brook's personality is so dominating that at times the picture is his. It shouldn't be long before some of our local producers will start bidding for his services. There is a place for him on our screens.

As for the story: The shadow of the soul is white, saith the scenaroist, thus giving the picture its title. Of the twin girls, one has a soul; the other hasn't. At the death of the one with a soul, the soul passes to the other, endowing the latter with the good qualities of both girls, thus making the hero happy ever after.

Other features of the program include "About Face," a juvenile comedy, sprinkled sparingly with laughing material; "Facing Death in the Alps," an unusual scenic, if you like scenics, and musical selections.

"SEA HAWK" IN THIRD WEEK AT CRITERION

Frank Lloyd's rollicking tale of adventure and love on the high seas, "The Sea Hawk," from the book by Rafael Sabatini, with Milton Sills, starts its third week at the Criterion Theater today. The policy of showing the photoplay with the picturesque prologue, "In An Ale House," continuously has proven very successful and local lovers of adventure are crowding into the theater all day.

PLAYERS PRAISED FOR QUARRELING

As the quarreling, bickering parents of the heroine in "Daring Youth" at Grauman's Rialto, Lillian Langdon and George Pearce are receiving warm praise for their spirited and consistent portrayals.

It is the sight of their continual discord, which is at all times cleverly acted, that causes their daughter to adopt the modern idea of part-time marriage which forms the theme of "Daring Youth." Both Miss Langdon and Mr. Pearce are seasoned actors and quickly caught the atmosphere they were to create.

TINY COMEDIAN

Wee Georgie Wood, the diminutive English comedian, will be the headliner at the Hillstreet beginning today presenting "Thicker Than Water," a playlet portraying British boyhood. Corrine Tilton, a California singer and dancer, is also featured on the bill.

FLASHES

CAST IS THE BEST

"WOMAN ON JURY" TRIUMPH FOR PLAYERS

By Grace Kingsley

I wonder if there ever really was a juryman who had to confess something to his fellow jurymen in order to set the prisoner free. The literary woods at any rate, are full of them, and this circumstance serves once again in "The Woman on the Jury," which Harry Hoyt directed and Mary O'Hara adapted from Bernard K. Burns's play. You may view it this week down at Loew's.

Except for the juryroom scene, "The Woman on the Jury" is just another of those plays in which the girls are all asking Lew Cody when he is going to marry them, and he turns away with a sneer.

But that jury-room scene is so devised as to give you a distinct thrill. The wife who serves on the jury with her husband, has to disclose her past to him and the other members, thereof, in order to save the accused girl from the gallows—that past being that she once was the murdered man's mistress.

Intrinsically that's a great scene but its foundations are tremendously weakened by lack of credibility. I don't believe that any jury would convict a girl as young and lovely and obviously fine as Bessie Love on the circumstantial evidence at hand. Especially when she trots out the baby.

The acting is superb. Bessie Love has a method all her own. She seems never to have taken on the dramatic-school mannerisms which even some of the best actors show. Every minute she is most poignantly the innocent, loving, betrayed young girl. Her appeal and delicacy are beyond praise.

Sylvia Breamer is very fine as the jurywoman, showing a depth of emotional power, a genuineness of feeling, that are at all times compelling. She has several big moments, but none better than that in which, having taken a shot at Cody through the door—you see he has a way of handing his ladies a revolver when they say they will kill themselves if he leaves them—she wonders in terror whether she has hit him, and can hardly bring herself to open the door.

Lew Cody is as provokingly fascinating and devilish as ever, and Frank Mayo gives a convincing and very excellent performance as the jurywoman's husband.

Ford Sterling brings comedy to the juryroom scene. How these comedians do ring the bell, to be sure, when they chance into drama!

I should like nothing better than to see a whole bunch of them in a serious drama — say Mabel Normand, Charlie Chaplin, Louise Fazenda and a few others. They register so completely and so quickly and their pantomime is such perfect pantomime.

What a marvelous cast, indeed, with great names playing mere bits! Hobart Wadsworth, Henry Walthall, Myrtle Stedman, Leo White, Roy Stewart, Jean Hersholt and half a dozen others

Arthur Kay's music was most pleasing, though some music lover evidently objected to the Intermezzo from "Cavalerria Rusticana" being jazzed, as he hissed loudly all through that number.

Robert Heen has an exquisite voice, but doesn't seem to realize its dramatic possibilities; Rosalind Williamson is an accomplished toe dancer, but shouldn't have to open the glass doors to admit herself to the stage.

"Frogland" is a foreign novelty film, and proves most amusing, though a bit weird and shivery, too.

And Al Ray's comedy, "Fold Up," is very funny, depending for gags on some trick furniture,

"BEING RESPECTABLE" PROVES ENTIRELY SO

"The meaningless tragedy of life" is one of John Galsworthy's phrases. One thinks of it, on viewing "Being Respectable" over at the California. It is true to life in some of its ironically futile situations, its what's-the-use-of-anything implications.

But a play of this sort to be thoroughly impressive must have its central situation deep and convincing, if not novel. "Being Respectable" hasn't this.

Probably two young people have been railroaded into matrimony by bossy parents in as facile fashion as are Monte Blue and Irene Rich in this story, but somehow it looks awfully absurd and unbelievable on the screen, and your reason revolts. So you lose sympathy with everybody.

A far more natural way, it seems to me, would have been to have the boy really lured from the memory of the girl he loves for a moment, through the beauty and love of the other girl. As it is, papa engineers it all, and the thing seems thin.

But there is much reality later, principally wrought by the strength and convincingness of Irene Rich's performance as the wife.

And at any rate, there is no hero nor heroine nor villain. Which is refreshing. Everybody is humanly weak, humanly at the mercy of his own weaknesses and fate.

I thought the story was going to be a satire on respectable hypocrisy, but if it was intended that way, it defeats its own ends by the fact that papa turned out to be right—the girl he picked for son was really the right girl.

I wish I could see Louise Fazenda pursued, wooed and won, just for once. She either gets the man or she doesn't, but always she does the wooing. Of course, she is good in this.

But she really gets no chance to establish anything except that she is working hard because she is on Warner Brothers' pay roll, and must earn her salary. And what and where and why was the country cabin where she met her lover?

Marie Prevost is an alluring little temptress as ever made a man forget home and mother. Monte Blue as the unwilling husband, called back to his home really through love of his child, is excellent.

Dorothy Farnum, who wrote the story, is deserving high praise for her imbuing with human psychology the mixed motives of the man, and for leaving one to figure it all out for one's self.

Eulalie Jensen, Frank Currier, Theodore Von Eltz, Lila Leslie, Charles French and Sidney Bracey, all do good work.

"The Gumps" are funnier than ever this week, Joe Murphy, Fay Tincher and Jackie Morgan.

Theaters—Amusements—Entertainments
Twice Daily 7:15 and 8:15 P.M.
GRAUMAN'S EGYPTIAN HOLLYWOOD THEATRE
Let the CRITICS tell you of the wonders of
DOUGLAS FAIRBANKS
"The THIEF OF BAGDAD"
and
SID GRAUMAN'S pageant of Araby
"The CITY of DREAMS"
"The great feast has begun. 'The Thief of Bagdad' is showing at last, and it is the banquet royal of film entertainment.
"Never its like has been seen before; never its like will be viewed again for many a day. It is the first and the last. The magical height and the iridescent depth of fantasy."—Edwin Schallert, in The Times.
Tickets at downtown agencies: Barker Bros. Birkel Music Co., Saturday's and Sundays at Grauman's Metropolitan Theater or at the Egyptian Box Office—HOlly 2131.
Take P. E. cars at Hill Street Station direct to theater.
Grauman's MILLION DOLLAR
a hundred theatres a hundred screens could not show L. A. enough of THE COVERED WAGON
the picture everyone wants to see Again and Again
JAMES CRUZE'S
6 SHOWS DAILY Mats. 50c Eves. 50c-$1
On the stage "Covered Wagon" on the Plains" prologue
The only woman who could portray this startling drama
GRAUMAN'S METROPOLITAN
Pola Negri in "LILY OF THE DUST"
With BEN LYON NOAH BEERY and RAYMOND GRIFFITH
Vincent Lopez Junior Orchestra
3 child geniuses on stage
MAJESTIC MATS. WED. & SAT.
THIRD WEEK
THOMAS WILKES Presents
The Popular Los Angeles Star
EDWARD EVERETT HORTON
In Owen Davis' Sensational New York Comedy Success
"THE NERVOUS WRECK"
Orpheum
Mat. Daily, 15c-75c. Eves., 25c to $1.50. Ex. Sat., Sun., Hol. Phone TRinity 5214.
GORDON & RICA JANIS & CHAPLOW DAVIS & DARNELL WARD & VAN JANE GREEN ISHAM JONES & BAND PHIL BAKER CANSINO BROS. & STONEBURN
BILTMORE 5TH AT GRAND Beg. Mon., July 21
The Popular New York Star RAYMOND HITCHCOCK
In the Musical Comedy Success "THE CALIPH" Chorus of 24 Gorgeous Girls
Mail Orders Now. Mats. Wed. and Sat., 50c to $2.00; Eves., 50c to $2.50.
HIPPODROME 6 Tip-Top Vaudeville Acts 6 Main St. at 4th
ALLENE RAY and ROBERT FRASER in "Partners of the Sunset"
Woods Posing Dogs and 5—Other Big Acts—5
Continuous Daily 1 to 11. Sunday 12 to 11 P.M.

A CHUCKLE FOR EVERYBODY

LOCAL LAUGHS

Each week The Times produces a film entitled "Local Laughs," consisting of the fifteen best jokes submitted by local people. Weekly prizes are paid of $5, $3, $2, and twelve of $1 each. A list of theaters showing the film, together with rules for submitting jokes are given daily in a coupon in The Times. Prize-winning jokes, and names and addresses of winners, appear only on the screen. Jokes receiving honorable mention will be given a place of honor on The Times' comic page each week-day, and each of these contributors will receive a souvenir of acknowledgement.

Willie: "Mamma, I'm hungry."
Mother: "But it isn't lunch hour yet."
Willie: "That's all right, my stomach's fast."
Mrs. C. P. Adams, Redondo Beach.

Colored Lady: "I'd like to see some ladies' hose."
Clerk: "What color please?"
Colored lady: "Flesh."
Proprietor to Clerk: "Show the lady some black hose."
Geo. Fitzgerald, 1305 E. 61st st., City.

"How are you getting on since your wife left?"
"I have reached the highest degree of efficiency."
"What's that?"
"I can now put on my socks from either end."
Mrs. Elizabeth Russell, 2001 Marengo, South Pasadena.

Judge: "When were you born?"
Old Maid: "1886."
Judge: "B. C. or A. D.?"
Raymond Hagelle, 1533 E. 2nd st., Long Beach.

Colored Mammy: Ise wants a ticket for Florence.
Ticket Agent: (after ten minutes thumbing over railroad guide) Where is Florence?
Colored Mammy: Settin' over dar on de bench.
Normal Algie, 1016 Wilshire Boulevard, City.

THE GUMPS—HOW'D YOU LIKE TO BE THE ICEMAN?

By GLUYAS WILLIAMS

Snapshots of Parents Calling Junior In.

© McClure Newspaper Syndicate

GASOLINE ALLEY

Avery Didn't Think About That

WINNIE WINKLE, THE BREADWINNER: Pa Doesn't Need a Track to Move

ALONG FIGUEROA STREET

Away from Home

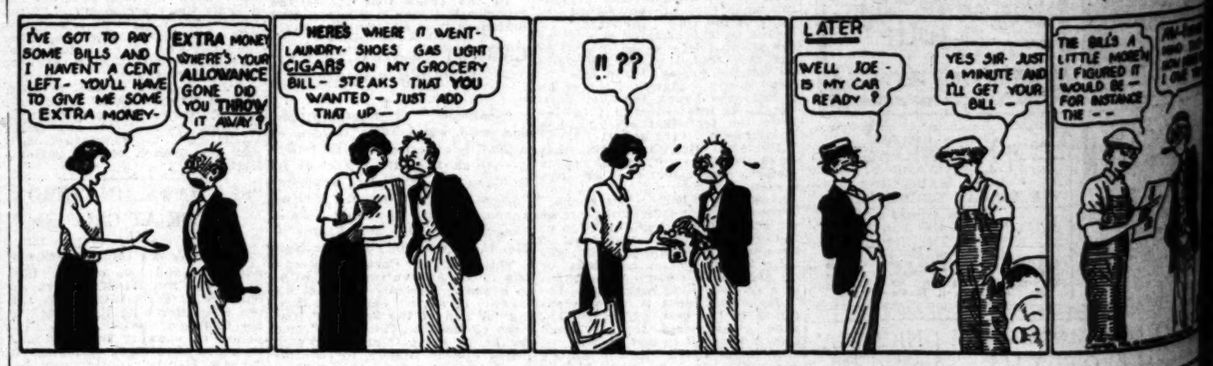

HAROLD TEEN—THE SHEIK WINS BY A PLEAT

REG'LAR FELLERS

Copyright, 1924, by the Bell Syndicate, Inc., Trade Mark Reg. U. S. Pat. Off.

By Gene Byrnes

Jimmy's Best Friend

[Copyright, 1924, by The Bell Syndicate, Inc.]

NEWS OF SOUTHERN COUNTIES

SHIP IN ACT IMMIGRATION

Law Enforcement Hits American Farmers

From Mexico Losers Paying Border Fee

Severe Blow to Daily Smokers in Stores

[LOCAL CORRESPONDENCE]

...July 13.—Strict enforcement of the new Federal Immigration Act would work a hardship on American farmers, in the opinion of local immigration officers. The new act requires aliens entering the country temporarily to exhibit passports properly vised by consular officials at the point where they have their own country. Some of Mexicali and other Mexicans are required to have their passports vised at Calexico, which costs a fee of $10. In addition the Federal head tax of $8 must be paid, according to the Immigration Act.

The law should be strictly interpreted, it would require the head tax and fee from every person employed in Imperial Valley but who makes the trip to Mexicali daily from his home in this state. Arrangements for this class of Mexicans to pass across the line without paying the fee and head tax properly at the place of their employment are known. It is said that at least 400 Mexican laborers cross the line daily to go to their work in this county. The law governing tourist trading in California residents, but it is said by officials that these persons should also be permitted to make a regular visit to Calexico after they are identified at the immigration office.

Deputy in Charge Nielsen announced, however, that in cases where citizens of Lower California make this State with the intention of remaining several days or weeks they must have their passports vised as required and pay the head tax.

DRIVE IS ON IN SIERRA MADRE

...ARRESTS MAKE ...DURING LAST ...OF CAMPAIGN

...MADRE, July 13.—...counts for illegal possession last night bring ...number detained on this ...to eleven since Sunday ...

...night last night a raid ...West Virginia Cabin ...Arden Canyon under ...of Officer Adam ...by Officers Lee ...Robert Keyes, Frank ...Hill Ocean Side avenue, and J. H. Jackson ...First street, together ...Mexican companions ...under arrest and a ...liquor confiscated. The ...hair released and ...on a charge of pos...

...Jackson had been ...by local officers ...past week, as it had ...that they were ...into the canyon. ...caused under $150 ...respectively. ...by Judges this morning ...trials set for Friday ...10 o'clock.

...streets were ...this morning ...Keyes and Hibbs, ...of a touring ...Leo B. Thompson, ...Owens, and Earl ...avenue, both ...with two women. The officers followed ...to the beginning of ...Trail and when ...turned up the trail ...and found several ...in the crowd. ...threw a container ...to the mountain ...down leading at ...unbroken. The ...and the ...pouring their ...in hold on the ...Jones, Forsman's ...

GAUGE LOW

...Colorado Shows ...Drought

...July 13.—The ...discharge at Yuma ...3,264,600 acre ...to the report of ...reclamation ...month. This was ...less than ...is taken to indicate ...water supply ...lower water shed ...discharge ...two years ...kept ...service was ...The highest ...the month was ...in 1922 ...7,636,500 ...which was the ...twenty-two years. ...water stage in ...without cause ...district engineer ...at no time ...endured danger...

Truck to Move

QUEEN OF WHITTIER TRADE EXPOSITION

Miss Amy Cox

[LOCAL CORRESPONDENCE]

WHITTIER, July 13.—Miss Amy Cox has been chosen by popular vote to be the queen of the local Progress Club Trade Exposition, which is to open tomorrow and continue until Saturday evening.

The affair is scheduled at Whittier's first industrial exposition and it is proposed by the sponsors to make it an annual event, the merchants of the city having contributed generously toward the exposition.

A huge tent with 12,000 square feet of floor space has been erected in the southwest part of town and a half-hundred of the local merchants have taken space and will make attractive exhibits.

The Progress Club is a service club with 106 members, with the following-named officers: C. H. Haffner, grand booster; Z. C. Mac Eldowney, deputy grand booster; F. P. French, secretary-treasurer. Mr. Salisbury is manager for the industrial exposition.

HIT DOPE PEDDLERS AT FRESNO

More Than Score Addicts Sentenced to Jail There in Narcotics Drive

[EXCLUSIVE DISPATCH]

FRESNO, July 13.—Out of seven arrests made Friday in the campaign being waged by police and Inspector Chris Hansen of the State Pharmacy Board, against narcotic-law violators, five men were sentenced to jail yesterday by Judge James G. Crichton, while two others denied their guilt. Each of the five who pleaded guilty received thirty-day jail terms at the hands of Judge Crichton.

Those who were sentenced were Harry Benson, George Martin and James Oliver, charged with violating the State Poison Act, and Thomas Walsh and James Lyons, accused of vagrancy. William Decker, charged with violating the State Poison Act, and Benjamin Harvey, charged with being a vagrant, pleaded not guilty. They were remanded to the County Jail in default of $100 bail each. Decker is to be tried August 12 and Harvey on July 12.

With the sentences imposed yesterday, a total of twenty-one narcotic addicts have been sentenced to jail since the start of the campaign last Tuesday, three of whom are women. Thirty-day sentences were awarded in all cases except two in which sixty-day sentences were imposed by Judge Crichton. To date, nine have pleaded guilty to violating the State Poison Act and twelve to vagrancy.

PIONEER PASSES

Mrs. J. B. Moores of Ontario Dies After Long Illness

[LOCAL CORRESPONDENCE]

ONTARIO, July 13.—Mrs. Nettie Simmons Moores, wife of Joseph B. Moores, prominent Ontario pioneer realty dealer, died late last night at the home, 547 West D street, after a prolonged illness, at the age of 56. Mrs. Moores had resided in Ontario for twenty-two years and before her late illness took active interest in welfare work. Besides her husband, she is survived by a father, S. C. Simmons; a brother, Cal C. Simmons, both of Portland, Or.; and two sisters, Mrs. J. B. Riddle of Roseburg, Or., here at the time of Mrs. Moores's death, and Mrs. M. S. Ziegler of Portland, Or. Funeral services, which are in charge of J. B. Draper, are to be at the First Nazarene Church Tuesday morning at 10 o'clock (standard time) with Rev. C. E. Cornell officiating. Interment will be in Bellevue Cemetery.

BARGE ARRIVES WITH HOLDS WATER-FILLED

[EXCLUSIVE DISPATCH]

SAN DIEGO, July 13.—In imminent danger of capsizing the big barge Point Loma arrived yesterday from Catalina Island with 350 tons of crushed rock on her decks and considerably more than that amount of water in her holds. The Point Loma formerly was a kelp harvester and now is owned by Graham Brothers of Catalina and is used to haul crushed rock for the Gilmore Oil Company. The captain of the barge stated that efforts to pump out the Point Loma on the voyage to San Diego were unsuccessful because the pumps broke down. The barge had six feet of water in its holds when it reached port.

GRAND JURY CALLED

[EXCLUSIVE DISPATCH]

SANTA BARBARA, July 13. Special call for an extra session of the grand jury has been issued by Superior Judge S. E. Crow, and though no reason has been made public for the unexpected summons, treatment of insane patients in the County Hospital will be the subject under discussion as well as the appointment of an auditor to inspect county records.

EARTH TREMOR ORIGIN HUNTED

Geodetic Survey Made to Find Earthquake Faults

Will Extend from Santa Ana to Barstow

Concrete Posts Being Set in Ground Each Mile

[LOCAL CORRESPONDENCE]

ORANGE, July 13.—If the grand old earth has done any "shimmying" in the past two decades, the world will soon know all about it.

Like everything else, the earth is susceptible to new fads; and, it was pointed out here, that there is strong evidence that it has recently indulged in the "shimmy" to the accompaniment of earthquake rumblings.

If so, the scientific world will soon get in on the secret. For the earth's movements are being measured again.

Headed by Lieut. Floyd W. Hough, a United State Geodetic Survey crew, consisting of fifteen members, is engaged in a scientific survey that will determine what earth movements have transpired in the past two decades along a 150-mile route extending from Santa Ana to Barstow.

The last geodetic survey over this territory was conducted in 1906, nearly two decades ago, according to Ensign Earl A. Delly, who is assisting Lieut. Hough in directing the expedition, which is working out of the United States geodetic office at Washington.

The party, encamped at Santa Ana, is expected to be occupied with the task during the entire summer.

The precise levels, or sea elevations, are being established at various points along the route, connecting with the old bench marks established in 1906.

When compared with the findings in 1906, the new levels will determine whether any earth movements have taken place as a result of earthquakes or other earth disturbances during that period.

The new marks to be established will be used for future comparisons in later years. After the precise leveling is completed, the crew will engage in precise triangulation, which will determine the horizontal movements of various old stations on the mountain peaks in Southern California.

The two classes of work, it was declared, will reveal what earth movements have taken place both in vertical and horizontal directions.

Concrete posts, equipped with copper disks, are being inserted three feet in the ground, a mile apart, for the full route over mountain peaks and across valleys. These bench marks will disclose the elevation for each mile of the route.

One of the posts is located in the plaza, here, recording an elevation of 187 feet above sea level. Others are distributed at various points between this city and the Orange county park, thence along a selected route to Barstow.

SUCCESSFUL IRRIGATION

[LOCAL CORRESPONDENCE]

HOLTVILLE, July 13.—Increased leasing of farm land in the Holtville district is taken as an indication of the partial success of the drainage program of the Imperial Irrigation District.

Several farms, including hundreds of acres of land that was formerly extremely fertile, but that was virtually abandoned, has been leased this year. Most of the land was not farmed for several years, due to alkali. Since the installation of big drainage ditches, much of this land has been cleared of alkali and is believed to be ready for production of heavy crops.

ANGELENO IN JAIL

By a "Times" Staff Correspondent

VENICE, July 13.—Henry Atkinson of Los Angeles, arrested late last night is being held in the City Jail in default of $100 bail charged with driving an automobile while intoxicated. Atkinson is asserted to have been driving his car on Washington Boulevard at a high rate of speed. Joe Papia arrested by Officer Fuller on a reckless-driving charge was released upon receipt of $25 bail. Both men will appear before Police Judge Willard next Friday.

INVITED TO BURN HAMMER

Pasadena Bids to Ceremony Following Squabble With Alhambra

[By a "Times" Staff Correspondent.]

PASADENA, July 13.—As an aftermath of a squabble between the cities of Pasadena and Alhambra over a jointly owned sewage plant during which pleasant relations were threatened to be broken, comes a letter to the Pasadena Chamber of Commerce from the Seal Beach Chamber of Commerce inviting the local body to participate in a "Hammer Burning Ceremony."

This ceremony as planned by the beach city for the 23rd inst., will consist of a large bonfire into which all present will throw a small hammer, it being the belief that the psychological effect of such an act would tend to eliminate little frictions which arise betwen communities.

William Dunkerley, secretary of the Pasadena chamber, yesterday declined to accept the invitation and sent this reply to Seal Beach: "We have no hammers in Pasadena that need burning."

Pantomime—Another Good Dream Gone Wrong — — By J. H. Striebel

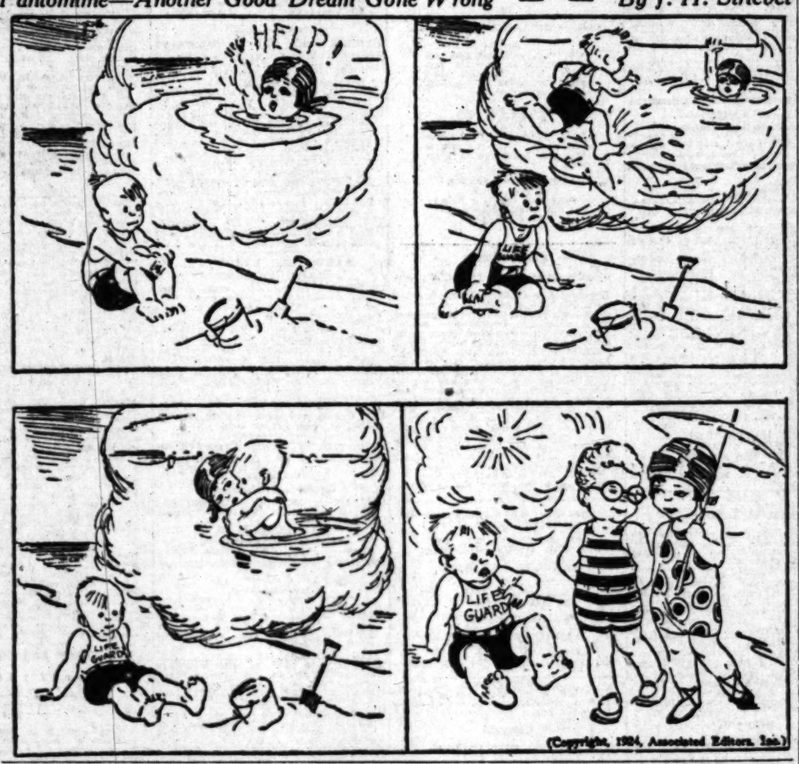

MENACE OF FIRE TO BE COMBATED

Plan New Law Relating to Dangerous Condition in Fresno Theaters

[EXCLUSIVE DISPATCH]

FRESNO, July 13.—Speedy action on the part of the city administration to force remedial measures against alleged dangerous safety conditions in local theaters looms as the result of an announcement made yesterday by Mayor Hart. Within a few days, the Mayor announced yesterday, a special session of the Fire Commission, Fire Department heads, the City Attorney and the Mayor will consider formulation of an emergency building ordinance pertaining to theaters now in Fresno or which may be built in the future.

This action, it is said, follows a recently survey of fire safety conditions here by Jay Scott, State Fire Marshal, in which conditions in certain theaters were severely criticised. The Fire Prevention Bureau, too, it is understood, has accumulated considerable data regarding safety conditions and has been seeking remedial measures for several weeks, but without success.

Establishing Laboratory of Citriculture

By a "Times" Staff Correspondent

PASADENA, July 13.—A laboratory for the study of citriculture is now being established by the Federal government at the Sierra Madre-Lamanda Citrus Association, located in Pasadena. Here experts from the Bureau of Plant Industry of the Department of Agriculture will study the problems of handling, transportation and storage of citrus fruits. Work that will be conducted at this laboratory will be of great value and importance to the citrus industry all over the Southland. One of the first things to be investigated will be the effect of cold temperature on fruits and trees in groves.

For more than a year an insectarium has been maintained at the association for the propagation of the ladybug beetles which are distributed among orchardists to combat the pestiferous mealy bugs. According to F. G. Webber, manager of the citrus association, more than 1,000,000 beetles have been propagated and distributed since February.

IMPERIAL COTTON IN FINE CONDITION

[LOCAL CORRESPONDENCE]

EL CENTRO, July 13.—Imperial county has 62,000 acres of growing cotton, according to a report by E. E. Kauffman, State and Federal agricultural statistician. The condition of the Imperial county crop is given as 90 per cent, a notable difference between the local crop and that of the southern cotton belt. Reports of the cotton growing in Lower California, of which there are nearly 150,000 acres, indicate that the conditions there are identical with those on the California side of the boundary.

The Kauffman reports predicts a yield of slightly more than one-half bale to the acre. Local cotton planters assert that if the present excellent condition of the plants continues the yield will be nearer a bale to the acre.

GO TO FIRE SCENE

By a "Times" Staff Correspondent

PASADENA, July 13. — Charles G. Dunwoody, prominent Pasadena business man and president of the Angelus Forest Protective Association, left this city today accompanied by ten members of the organization for Sawmill Mountain, a region north of Saugus where a forest fire is now raging. Dunwoody and companions left at the urgent request of Stuart J. Flintham, County Forester.

Two Injured in Auto Crash at Ontario Sunday

[LOCAL CORRESPONDENCE]

ONTARIO, July 13.—S. H. Bradshaw, 427 East A street, was at the San Antonio Hospital tonight suffering from deep cuts about the head, painful bruises and possible internal injuries as the result of an accident this morning at Archibald avenue and Ontario Boulevard, in which his light motor car was wrecked in collision with a heavier machine, driven by Ben Schuhalter of 1400 North La Brea avenue, Hollywood. Mrs. Schuhalter, who accompanied her husband, was badly bruised and severely shocked, but was able to leave the hospital this afternoon. Schuhalter and their two children escaped injury. Mr. Bradshaw was driving alone. He was going north on Archibald and the Hollywood car was moving east on the boulevard. Both cars were badly wrecked.

BAY CITY LODGE IN ENLARGED BUILDING

By a "Times" Staff Correspondent

SANTA MONICA, July 13.—Mayor J. C. Steele will deliver the opening address tomorrow evening at the exercises in celebration of the opening of the enlarged Odd Fellows' Hall Building on Third street. He is one of the pioneer members of the lodge in the district. Rev. Bruce Brown of Los Angeles will make the principal address and Judge W. R. Garrett will preside over the affair. The exercises will be under the auspices of the Seaside Hall Association, a splendid program having been arranged by a committee in charge. More than $50,000 was recently expended in improving the building.

ALIENS HELD AT MEXICAN BORDER

[LOCAL CORRESPONDENCE]

CALEXICO, July 13.—With more than 100 applications for entrance into the United States made at the immigration office here by sojourners in Mexicali, it is believed this number represents only a part of the crowd of aliens in Mexicali anxious to enter this country.

Many of these aliens are from countries whose quotas have already been filled, and they came to Mexicali in the hope of getting past the immigration inspectors. Several of the aliens formerly resided in the United States and went across the international line without taking the precaution to obtain a passport that would enable them to return.

NEW PASTOR ARRIVES

[LOCAL CORRESPONDENCE]

HUNTINGTON PARK, July 13. Having been without a regular pastor for the past six months, when Rev. Milton Fish tendered his resignation, the Huntington Park Baptist Church now has a pastor, who began his duties with that church this morning. Rev. H. J. Vosburg, who, for several years was pastor of a Baptist church at Oakland and who for the past three years was pastor of a church in Watertown, N. Y., of the same denomination, was recently given a call, and he accepted, arriving here last Friday.

SUBSTITUTE DIRECTORS

By a "Times" Staff Correspondent

SANTA MONICA, July 13.—Directors of the Santa Monica-Ocean Park Chamber of Commerce will not hold regular meetings until the first Friday in September, owing to the fact that several members of the organization are away on vacations. Development work and projects now under way will not be abandoned, Secretary McKenney announces. A competent staff of assistants will be placed on at headquarters to take care of the work of directors.

GARAGE BURNS

[LOCAL CORRESPONDENCE]

BELL, July 13. — A mysterious fire occurred here yesterday in which the Smith Brothers garage, at Otis and Baker avenues, was burned to the ground together with contents, the accessories and repair parts being valued at $25,000. The cause of the fire is a mystery.

CALLES BOY WAS BRIGHT IN STUDIES

Mexican Political Leader's Son Attended Grammar School at Newport Beach

[LOCAL CORRESPONDENCE]

SANTA ANA, July 13.—Residents of Newport Beach interested in the Presidential election in Mexico, in which Gen. Calles is claiming victory, today recalled a period ten years ago when Elias Calles, Jr., then 14 years old, was a student in the public school of that city.

Young Calles attended the Newport Beach grammar school for one year, entering the fall of 1914 and quitting near the close of the term in the following spring.

Mrs. J. A. Porter, principal of the school at that time, recalled that the boy was one of the brightest students in the school. She said he was shy and diffident, but nevertheless intelligent and a type that impressed her of having a great deal of reserve force.

CHURCH PLEA FOR BUILDING REFUSED

By a "Times" Staff Correspondent

PASADENA, July 13.—For the third time in the past few months Assistant City Manager Hooper has denied the Church of God in Jesus Christ, permission to erect a church on their property at 960 Morton avenue. Elder James Jackson of the negro congregation made application yesterday for permission to hold tent meetings for the next thirty days. This request was also denied.

According to Mr. Hooper, the sounds of singing and public speaking attendant upon such meetings would be heard all over the neighborhood and would disturb the peace and rest of those who do not attend. The congregation has been holding its services in private residences.

WORKING FOR HARBOR AT SANTA BARBARA

[EXCLUSIVE DISPATCH]

SANTA BARBARA, July 13.—Though it has been repeatedly suggested that a small anchorage be constructed here for the protection of small craft and yachts, nearly every element is now in favor of building breakwaters and quays which will serve to make Santa Barbara a real port and which will give it harbor facilities to meet the needs of increased shipping through the years to come when it is predicted the city will have many times its present population. A definite plan of operation is to be submitted to the City Council at its meeting this week and in conjunction with the park board and planning commission will act upon the plan and make recommendations.

SPRAYER FLOODS PASADENA THEATER

By a "Times" Staff Correspondent

PASADENA, July 13.—The ground floor of the Pasadena Egyptian Theater was partly flooded at an early hour this morning when one of the automatic water sprays, used for fire extinguishers, blew off and sprinkled a great volume of water on the stage. A number of expensive screens were ruined, it was reported, and in some places the water was six inches deep on the floor.

Police Officer Chester Davis saw water leaking from a crevice in the wall and upon investigation discovered the broken spray. As the owners of the theater could not be located to turn the water off, the fire department was called and a suction pump put in operation.

NEW WALNUT PARK CLUB

[LOCAL CORRESPONDENCE]

WALNUT PARK, July 13. — A new service club has been organized among the business men of this city which will be known as the local club of the National Exchange. The club's motto is "Unity for Service." It is planned to hold weekly luncheons on Wednesday.

THEATER TO HOLD OLD TRADITIONS

Community Playhouse at Santa Barbara to Recall Days of Early California

[LOCAL CORRESPONDENCE]

SANTA BARBARA, July 13.—Santa Barbara's community playhouse, the Lobero Theater, built through efforts of members of the Community Arts Association, which was recently granted an annual income of $25,000 by the Carnegie Foundation for the furtherance of its educational work, is nearing completion and will be opened August 4 with a two-weeks engagement of the "Beggar on Horseback," by the Community Arts Players.

The new Lobero Theater is built upon the site of one of California's historic old playhouses, Jose Lobero's Operahouse, in which for more than fifty years appeared famous singers, actors and entertainers of all kinds.

The new theater will cost, when completed, slightly more than $200,000. The money was raised by popular subscription and the best and most modern lighting and scenic equipment obtainable will make the house the finest community theater in the world, according to visiting architects and theatrical authorities.

To mark the opening of the Lobero a city-wide fiesta, to last four days, during the final week of the play will be staged by the community in which the life and manners, customs and atmosphere of Old California will be revived through pageants, water carnivals, dances, processions and parties.

HEADS NIGHT SCHOOL AT HUNTINGTON PARK

[LOCAL CORRESPONDENCE]

HUNTINGTON PARK, July 13. Fred D. Finn, who has been selected by the school trustees of the high school district as principal of the night school, and the new high school unit in Bell, which will be erected within the next few months, has arrived here from San Diego, and started an investigation among the business houses and factories of the district in an effort to create interest among the people of the city in attending the night school sessions. Mr. Finn intends making this one of the largest night school cities in Southern California. He had several thousand enrolled in the night school at San Diego during his educational work there.

BID FAREWELL TO BOY SCHOOL HEAD

By a "Times" Staff Correspondent

SANTA MONICA, July 13.—Business and professional men of the city at a farewell given Horace M. Rebok, for seventeen years superintendent of schools here, presented him with a purse of gold at the Santa Monica Athletic Club last evening. Rev. J. D. H. Brown, former rector of St. Augustine Church and personal friend of the retired superintendent, made the presentation. Rev. Browne spoke of Mr. Rebok as one of the foremost educators of the State, of men who are at the head of public education.

MAN'S KINDNESS LEADS TO DEATH

Kin of San Diego Postmaster Killed in Accident

Aids Auto Party in Finding Site for Camping

Machine Runs Off Bridge With Fatal Results

[EXCLUSIVE DISPATCH]

SAN DIEGO, July 13.—Elmer Dort, nephew of Postmaster Dort of this city, died this morning of injuries received when an automobile on which he was traveling plunged off the bridge across Lake Hodges, thirty miles north of here, shortly after midnight.

Norman Cullom and Mrs. Mabel Anderson were badly injured in the crash and were taken to the Escondido Hospital while William Schryock, driver of the car escaped with superficial bruises.

The Schryock party arrived at the Lake Hodges resort about midnight and Dort who was standing near by, offered to show the newcomers where to park. Asking his wife to wait for him he jumped on the running-board and when the car missed a sharp corner and plunged through the railing to the ground near the edge of Lake Hodges, he was badly crushed.

The injured were rushed to the Escondido Hospital but in spite of measures taken, Dort died shortly before 6 o'clock this morning. The others will live, it was stated at the hospital this afternoon.

Burglars Put Cleaner Out of Work for Time

By a "Times" Staff Correspondent

PASADENA, July 13. — Forty suits of clothes, a number of overcoats and a quantity of women's wearing apparel constituted the loot of a skylight burglar who at an early hour this morning litterally cleaned out the establishment of the Model Cleaner, 600 South Fair Oaks avenue. The clothing was valued at approximately $1500, the police report.

This morning when Detectives Decker and Kaighan were investigating the case, a bundle containing seventeen of the stolen suits, was found in the yard of a neighbor, presumably where it had been dropped by the burglars in their flight.

Entrance was gained into the establishment by opening the skylight and with the aid of a rope. J. W. Thurman is the proprietor.

LIONS TO ENTERTAIN

[LOCAL CORRESPONDENCE]

HUNTINGTON PARK, July 13. The Lions' Club has planned on two entertainments during the present week, one being the performance at the Orpheum on the night of the 17th inst., when 100 seats have been reserved for the club, and the other next Sunday when the annual picnic will be given at the Newmire ranch, near Sunland. The Lions and their families will be present on this occasion.

"TIMES" CORRESPONDENTS AND AGENTS

For the convenience of Times patrons in the principal cities and towns of the Southwest other than Los Angeles the following list of Times news and business representatives in these communities, together with their addresses and telephone numbers, is printed. All business agents will receive subscriptions and advertising.

City		Name	Address	Phone
Alhambra	Correspondent	C. I. Ward	39 So. Garfield	1297 or 1309-W
	Agent	R. J. Carter	421 W. Main St.	
	Agent	O. C. King	421 W. Main St.	400
Anaheim	Correspondent	Nell Harkins	The Bulletin	700
	Agent	J. F. Sidebottom	127 So. Lemon St.	635-M
Bakersfield	Correspondent	Rose C. Miller	The Californian	941 or 1240-J
	Agent	John C. Mavrin	1914 Eye St.	
Burbank	Correspondent	C. B. Irving	1130 No. El Centro, Hollywood	439-941
	Agent	E. E. Harding	144 No. Providencia, Burbank	89-J
Compton	Correspondent			
	Agent	D. H. Lowdon	7214 Whitnall Ave., L. A.	HUbbell 5113-J
Covina	Agent	Alan A. Dale	2221 College View Ave.	Garfield 7320
	Correspondent	C. L. Johnson	157 East College	156-13
El Centro	Correspondent	Dan C. Ritter	483 Lon Bay Ave.	490 or 320
	Agent	A. C. Farrar	510 Main St.	374
El Monte	Correspondent	Frank M. Coville		23
	Agent	Mrs. O. C. Brown	South Mayt St.	83-J
Eagle Rock	Correspondent	Mrs. Bernice Palmer	2346 La Reda Ave.	Garfield 2026
	Agent	F. L. Carter	2061 Eagle Rock Blvd.	Garfield 1796
Fullerton	Correspondent	Edgar Johnson	The Tribune	32 or 33
	Agent	A. R. Lupton	315 E. Commonwealth	
Glendale	Correspondent	Ralph A. Lind	819 W. Broadway	
	Agent	T. Furth	150 S. Maryland	Glendale 1502
	Agent	W. D. Pipe	150 S. Maryland	Glendale 1502
Huntington Pk.	Correspondent	Edward Deck	The Signal	HUbbell 92919
	Agent	C. A. Sutton	134 S. Pasito Blvd.	HUbbell 7054-J
Inglewood	Correspondent	Alta Sanders	124 E. Buckthorne St.	367 or 69-R-K
	Agent	R. R. Laurence	111 So. Grevillea	175-J
Lamanda Park	Correspondent			
	Agent			
Lankershim	Correspondent	C. B. Irving	1130 N. El Centro, Hollywood	439-941
	Agent	James Nelson		167-J-1
Long Beach	Correspondent	Arthur Rangbors	2143 Pasadena Ave.	841-3873
	Agent	Ray H. Downing	648 American Ave.	419-38
Manuela	Correspondent	Mrs. Mary Stegleman	438 W. Linwood	Red 811
	Agent	Mrs. Don Walters	609 S. Myrtle	Black 19
Ocean Park	Correspondent	(See Venice)		
	Agent	N. K. McIntyre	2021 Ocean Front	317-71
Ontario	Correspondent	L. J. Franklin	111 Commercial	373
	Agent	Geo. E. Dougherty	111 East A St.	373
Orange	Correspondent	R. S. Argosello	The News	810
	Agent	H. F. Caldwell	344 No. Glassell	341-W
Oxnard	Correspondent	Jack Miller	The Courier	404-R-1
	Agent	L. H. Bosli	119 C Street	
Palms and Culver City	Agent	Mrs. Fred Haver	4321 Irona, Palms	426-R-2
Pasadena	Correspondent	Max Caswell	Sierra Madre	781-237
	Agent	L. L. Anderson	53 So. Fair Oaks	Fair 1491
Phoenix, Ariz.	Correspondent	James H. McClintock	201 Fleming Block	Fair 1491
	Agent	G. F. Ellingthouse	1st Ave. and Washington St.	6177 or 7300
Pomona	Correspondent	H. O. Schwichtenberg	220 E. Piedmont	489 or 9717
	Agent	H. O. Schwichtenberg	350 West Third	Main 600
Redlands	Correspondent	C. C. Arthur	814 Buena Vista	33 or Block 1397
	Agent	R. P. Ansbutz	30 West Citrus Ave.	448
Redondo	Correspondent	Mrs. Bartleson		41
	Agent	John C. Rowan	213 So. Pacific	3120
Riverside	Correspondent	J. R. Cabbert	The Enterprise	800 or 379
	Agent	R. F. Waters	4362 W. 8th St.	3
San Bernardino	Correspondent	Earl C. Bole	The Sun	33 or 447
	Agent	E. K. Westerw	414 Third St.	3
San Diego	Correspondent	T. G. Armstrong	San Diego-California Club	Main 134
	Agent	R. I. Tully	1254 First St.	61-466
San Fernando	Correspondent	C. B. Irving	1130 N. El Centro, Hollywood	439-941
	Agent	Mrs. Mary A. Legan	534 Hagar Street	Black 78
San Pedro	Correspondent	Waldo Drake and Wayne Cave	113 West 7th St.	
	Agent	R. H. Dietrich	109 West 7th St.	1067
Santa Ana	Correspondent	Wilfred O. Brown	The Register	39 or 2713-W
	Agent	P. C. Wadsworth	307 N. Broadway	Pacific 445
Santa Barbara	Correspondent	Ed. Salcos		1788
	Agent	Ira B. Peter	924 State Street	2260
Santa Monica	Correspondent	(See Venice)		
	Agent	Craig and Shoemaker	1239 Third St.	21-469
Sawtelle	Correspondent	(See Venice)		
	Agent	Lloyd C. Halsey	1121½ Sta. Monica Blvd.	795-34
Sierra Madre	Correspondent	Jack Mitchell	56 So. Hermosa	
	Agent	Frank Spencer	119 Sierra Ave.	Blue 149
South Pasadena	Correspondent	H. W. Hayes	1817 Diamond	
	Agent	Dr. C. H. Walker	1321 Loraine	Colo. 2244
Upland	Correspondent	(See Ontario)		
	Agent	Geo. E. Dougherty	139 Second Ave.	409-W
Van Nuys	Correspondent	C. B. Irving	1130 N. El Centro, Hollywood	439-941
	Agent	J. H. Jordan	329 Calvert Street	314-W
Venice	Correspondent	LaVerne Cumming	St. Regis	651-34
	Agent	(See Ocean Park)		
Ventura	Correspondent	A. H. Davis	The Post	
	Agent	C. R. Tolman	Arcade Building	39
Watts	Agent	Mrs. Lulu W. Logan	323 E. Christian	HUbbell 6260-J.
Whittier	Correspondent	Harry Brownson	181 So. Painter Ave.	10-433
	Agent	F. W. Juergens	375 No. Greenleaf	3643

WANT-AD RATES

Effective March 1, 1924

Rate per line per insertion for all classifications except those otherwise specified in the following paragraphs: Daily, 6 consecutive times, 50c daily; Sunday only, $1 per line; Daily and Sunday, 7 consecutive times, $3 per line. Minimum charge for any ad, 50c. Count 5 words to the line. Initials, numbers and combinations of letters each count as a word. Add 50c per line for boldface type. Add 50c per line for capitals. Add 50c per line for ruled lines. Add 50c per line for white space. Add 50c per line for display lines. Add 50c per line for boldface type. Add 50c per line for capitals. Add 50c per line for ruled lines. Add 50c per line for white space. Add 50c per line for display lines.

SPECIAL NOTICES—Miscellaneous

Baths and Massage

DON'T FORGET VENICE

Is the best place for electric street car service and bath. Mademoiselle Georgiana, late from Paris and London and Hollywood, is now attending to her many friends. Open 10 a.m. Closed Monday. Phone 10 and Windward.

EMPLOYMENT SERVICE INSTITUTES

FLORENCE PARTRIDGE, Mary McCrea, nurses. Electric and steam baths, massage at your home. Electric treatments. Night nurse. 1-4 p.m., Sunday. 104-5 Bullard Block, 328 W. 4th, cor. Broadway.

ISHAM—CORNELL—BUKMAN

Grad. of Bellevue Institute, Chicago. Vibro health for obesity and neuritis, electrotherapy, scientific manipulation, medical and vapor baths. Graduate lady physician in attendance. 704 MAJESTIC THEATRE BLDG. Tr. 6-1-26. W. 3rd St., office 308.

BODY MASSAGE, STEAM & ELEC. CABINET BATHS & REDUCTION TREATMENTS. WILLS-THOMAS, CHIROPRACTORS, 527½ S. HILL ST. 10 TO 5 DAILY.

ELECTRIC cabinet, Swedish massage, baths, HARRY, DELSA and ELITE, NURSES; both sexes. Rm. 6 to 9, 10 to 4. Bath CONSOLIDATED BLDG., 6th and Hill sts. TUCker 4360.

TRY our med. steam baths and latest in Swedish massage for that tired feeling. Swedish massage, Electric trtg. Misses Nyberg & Nyberg, asst. Hrs. 9 to 8. Sun. 10-3. 706 N. SPRING, room 8.

SWEDISH massage, violet and sun ray, vibratory massage, electric-steam vapor, auto-manipulation. Hrs. 9 to 9. Sun. 10 to 6. 326 UNION LEAGUE BLDG. 2nd and Hill. Tucker 1871.

LAURIE Swedish massage, mud baths, all kinds of electric treatments. A trained nurse in attendance. 1048 EAST COLORADO. Pasa. Colo. 2160.

MASSAGING—Chiropractor adjustments. Manicuring, scalp treatment. Hrs. 9 to 8. 1 to 5 Sun. 1020 W. Pico. Rm. 7. Phone 789-447.

SWEDISH massage, magnetic vibration and sweat baths, plus suit, etc. Trade, $1. Hrs. 9 to 10 p.m. 254 S. BDWY., Room 204.

WE MANUFACTURE steam & electric bath cabinets, shower baths, massage tables. GRAY MFG. CO., 1247 Western ave., Los Angeles. Granite 5467.

REGAIN YOUR HEALTH by elimination, circulation and assimilation. Exclusive, expert, individual service. 1206 Union League Bldg. 2nd-Hill. VAn. 0570.

SWEDISH massage, mud, steam baths, elec. trts. Open both sexes. Hrs. 9:30 to 7:30. 1025 S. HILL ST. Suite 319 W. 9TH ST., bet. Bdwy. and Hill.

REAL Swedish massage, PETERSON SISTERS, 1200 S. Broadway. Suite 16. Hrs. 10 to 7. Main 8660.

ELECTRIC swalts, massage, nurse attendant; from Alhoni Place, 1 B. Moved 1717 OCEAN FRONT, Venice. Open eves.

SWEDISH massage, electric-steam, also treatments, $1 up. 319 DELTA BLDG. 426 S. Spring. 10 a.m. to 5 p.m.

STAR, Japanese baths and massage, interior; all kinds of baths. Open evenings. Operators both sexes. 215 N. SAN PEDRO.

ELECTRIC cabinet and blanket sweats; Swedish massage for rheumatism, neuritis, etc. Graduate nurse. 727½ FOUNTAIN.

MASSEUSE as partner, downtown office, small investment required. Address M. box 229, TIMES OFFICE.

MME. G. A. ELMAN, CLOVERS SPECIALIST, MANICURING, HRS. 10 TO 6, SUN. 11 TO 1. 344 S. GRAND, SUITE 34.

CECILLE WEBER, Sun Ray, scientific massage, violet ray, baths. 1017 W. HELLMAN BLDG. TUCker 1371.

MRS. MAE F. CURTIS, massage, scalp, electric and violet ray. Toilet articles. 1½ FREMONT PL. Hrs. 10-8. Pk. 1053.

MISS DEAN, med. baths, massage and elect. treatments. 255 W. 92ND PL., cor. Mosetta. Hrs. 10-8 p.m. Sun. 10-3.

MAG. MASSAGE, ELECTRIC TREATMENT, 416 S. FIGUEROA. HINMAN HOTEL, APT. 215.

ELECTRIC baths and massage, violet ray treatments. JOSEPH H. FOSTER, 2622 W. 8th st. DRexel 2196.

MASSAGE, manicuring, suite 800 UNION LEAGUE BLDG., 2nd and Hill. Hours 10 to 1. Open Sunday.

SCIENTIFIC massage, oil, alcohol rub, chiropractic adjustments, assist. 418 W. 8TH ST. Open Sunday.

THOROUGH Swedish massage, chiropractic, home or office. ERICKSON, D.C., 1044½ S. Park View St. DRexel 4330.

FIRST-class manicure and bath, hrs. 10 to 7, Sun. 10 to 4. 1018½ S. OLIVE.

REAL Swedish massage. JOSEPHINA LAPON, 309 N. Broadway, Room 204.

BATH, mas., blood wash, treat., thermal, electric, violet ray, alkaline, steam, etc.

MASSAGE AND ELECTROPATHY. HASHIMOTO, 131 S. SAN PEDRO. Main 4218.

HYGIENIC parlors, 326 W. 6TH ST., office 412, Main 8119. Hrs. 9 to 5. Sunday.

MASSEUSE will give treatments at your home. Ladies only. DUnkirk 1309.

MASSAGE, manicuring, 520 S. BDWY., office 818. Open Sunday 10-4.

MASSAGE, sweats, pine baths, zinc, tonic, $1 up. Graduate masseuse. 748½ W. 7th.

SWEDISH scientific massage, steam baths. Beauty Shop, Vandike 0904. 537½ S. HILL.

Beauty Culture, Hairdressing, Bobbing

PARTNER—Want expert man Marcelle with $500 cash to go in with me in Ladies' Parlor. I have an extraordinary location & graduate of Marinello School; 10 years' experience. Call CALIFORNIA BEAUTY SHOPPE, 1024 Van Nuys Bldg.

NESTLE PERMANENT WAVE, $10—Morgan Parlor, 653 W. 7th. VAn. 7710.

Medical

STOMACH trouble cured or no pay. I have discovered a method by which I have cured over three years in succession in every completely and permanently many cases of stomach trouble, except cancer, after all other methods had failed. Cases of 20-year cases and have never had a single failure. I am therefore in a position to guarantee to cure. CALL FOR BOOKLET. Stomach Specialist, Saint Ant Sanatorium, Cerro Madre, Cal.

DRS. SHOBER & SHOBER, Specialists, 609-10 Van Nuys Bldg., 324 S. Spring St., Los Angeles. Cataract, fistulae, head noises, asthma, rheumatism, neuritis, eczema, piles, stomach, liver, kidney, bladder, goiter and other CHRONIC DISEASES of the nerves, blood, skin, lungs, heart, stomach, bowels, bladder, kidneys, liver a specialty for 30 years. Hours 9 to 5, evenings by appointment. Sundays 10 to 12.

MAN DOCTOR.

Specialist over 20 years. All chronic and recent diseases, thorough blood and urine tests. Medicines used only by himself. No drugs. Consultation and examination free. Treatment $5 or $10 per week. X-ray and electro therapeutics free when needed. Have cured thousands suffering from nervousness, stomach, chronic constipation, prostate gland, kidney bladder, liver & female disorders, lumbago and other ills of the body. Hours 10-6, Sundays 11-2. CHIROPRACTIC office, good practice, 5 rms. of furn. cheap. Going east. ATlantic 7541.

FREE, chiropractic treatments. Elec. Col. of Chiropractic, 821 S. Hill. TRinity 4661.

Detectives

SECRET investigators, expert locators. A. E. SMITH AGCY., Wilcox Bldg. VAndike 4175.

SPECIAL NOTICES—Miscellaneous

Auto Trips and Travel Offers

SALESMAN leaving Thurs. for San Francisco, coast route, will let auto 1 or 2 pers. coast trip; or R. F. String lead valley resort; use room for 3 or 4 passengers. Holly 1585.

ANYONE desiring to go by auto to Amarillo, Texas, please call at 1015 S. Hope with MR. FISHMAN, 10:00 a.m. Pavilion.

COUPLE going to Denver or St. Louis would appreciate ride. Call 1122 W. 103RD PL.

CHICAGO, going about Aug. 6, transport your real estate or other pay. Can supply good refs. E. F. McMillan, 403 S. Broadway.

COLLEGE student will drive East for expenses. Address M., box 378, TIMES OFFICE.

EIGHT touring car leaving for Denver, Oct. Can accommodate 3. HARRY BLYTHE, 1310 Lemoyne, apt. 20.

SPECIAL DINNERS—Good Eating Places.

STEP INN, 2632 Central ave. Best cook on the coast. Meals to bring home.

PERSONALS—Business

KNOW THY FUTURE.

KENDALL STUDIO.
OF PSYCHIC SCIENCE. 1924 W. 6TH ST.
JEROME E. KENDALL, PH. D., GRADUATE, LICENSED PSYCHOLOGIST, CLAIRVOYANT AND SPIRITUALIST. BANK AND PERSONAL REFERENCES. ESTABLISHED 25 YRS. SEE THE BEST. KENDALL gives important advice, help and information on all affairs of life; business changes, investment, health, love, marriage, influence, journeys, ill perplexed, worried, in trouble or doubt, consult JEROME KENDALL. A doctor never wins. Call today. Lessons and readings, 10 to 5:30. Special readings, $1. Satisfaction guaranteed. Business strictly confidential. Private reception parlors. Maid in attendance. CLOSED SUNDAY. 1924 W. 6th st. cor. Westlake.

"CONSULT TODAY."

IDA MAY HAYDEN,
NOTED MEDIUM.
She knows just what you wish, and can help you over the many difficulties of life. Hours 10 a.m. to 8 p.m. 1123 S. FIGUEROA ST.

STAGE

ENGLISH ACTRESS

Training children for pantomime production, rehearsals starting immediately. Interior interviews 2 to 4 p.m. 1015 S. HOPE.

KRVINA

WORLDS GREATEST PSYCHIC MEDIUM ASSISTED BY INDIAN MOK-UM-NA. DON'T WORRY, HE TELLS YOU ALL. NO CHARGE. VOLUNTARY DONATION. PHONE 565058. Hours 9 A.M. to 9 P.M. 670 S. ALVARADO, OP. WESTLAKE PK.

LEARN TO LIVE RIGHT.
KNOW YOUR CAPABILITIES.
YOUR FUTURE CORRECTLY REVEALED. MRS. GENTRY, Famous Divine Healer, troubles of all nature. Residence, 816 W. 10th. Tenth at Figueroa. 9 a.m. to 10 p.m. Open Sunday. Private ph., 52872.

BERNARD,
GIFTED SPIRITUAL ADVISER.
$1.50½ SOUTH BROADWAY.

BUSINESS girl's rally, CORNER CLUB, Tuesday eve., 6-8. Temple Auditorium, 5th and Olive. Daddy Jones cooked supper 15c. Excellent musical program. Free positions, home vacation camp, now open; 15 $ a wk. room and board. Come!

$100 REWARD for information leading to recovery of Studebaker special touring, license No. 454-576. No questions asked. ARTHUR W. FITZGERALD, 1046 S. New Hampshire. DRexel 4062.

THERE are thousands and thousands of acres of the most valuable space in our cities going to waste on roofs.—HENRI HICKS.

KLEIS LE NARD

One of the best spiritual readers in L. A. You don't have to write your questions, she can tell you what your troubles are and advise you how to overcome them. 1007 WEST 11TH ST., Phone [illegible].

BLUE? PUZZLED? WAIT TO KNOW?

See the Sightless Leader,
DR. OLIVER P. COOPER 1131 S. Olive. 25 years' practice. Readings, $1. Full reading, $2. Open Sundays and eves.

MME. NEYSA NAVARRE

Confidential advice on business, domestic affairs, affairs of life. Hours 10 to 8. Appointment evenings. Angelus Apts. Fremont 1r. E. Pk. TRinity 7041.

WHO OWES YOU?

We make them come through. No collection, no charge. F. C. GRAY, 625-626 BRYSON BLDG. Tucker 4197.

THERE are thousands and thousands of acres of the most valuable space in our cities going to waste on roofs."
—HENRI HICKS.

AN unborn child to be given away at birth to one who will pay the hospital expenses of the mother. BOX 734, ELALTO, CAL.

CORNS CURED

In one night or money refunded. Ask your Druggist for BLUE-JAY CORN CURE. 25c. Bauer & Black. 3847-M.

FOR SALE—Bed spread with bolster cover, hand crocheted; beauty. Also rare old carpet. 1411 S. HOPE. DRexel 2182.

ECHO PARK AVE.

RAMPART Garment Studio buys and sells new and slightly used garments. Hrs. 9 to 5:30. Also by appointment. 245 S. RAMPART. DRexel 2182.

SICKNESS compels me to leave for Salt Lake City Monday. Wish to reduce expenses. S. E. STEELE, 180 E. 60th st.

MEMBERSHIP in Santa Monica Swimming Club. Value $100. Sell for $250. PAIR OAKS 400.

MABEL TYLER,
Crystal reader cards, palms.
818 W. 57TH ST. Hrs. 10-6. MEt. 8372.

LONESOME Club, Mon., Fri. eve, 7. Olympic dancing, songs, visiting for lonely folks. 1015 S. HOPE. Rm. 4218.

MADAME MILLS—See the Best.
WORLD FAMOUS READER (Ladies only.)
1323 S. HILL. Venice Apts. (Rear.)

MARCELLIENE earn good money. Complete beauty course, $50. 1017 W. WASHINGTON. Tel. 1st. CANO, 716 S. Grand. VAndike 8356.

FOR SALE—Trans. membership Athletic Club; also membership Riding Club. Address Box 731, WEST LOS ANGELES.

SEE Mme. Antoinette, spiritual adviser. 1232 S. Alvarado. DRexel 0797.

GRAY hair tinted natural shade. Instantaneous. Rapid proc.; henna pack. AD-1448.

HOLLYWOOD Country Club membership, sacrifice for quick sale. VIc. 2092.

FOR SALE—California Country Club membership. Bargain. Call Granite 7782.

"ALL THE SIDE WALKS IN OUR CITIES SHOULD BE GREEN."—HENRI HICKS.

MADAME FRANCES RACHEL, Spiritual message medium, 1106 W. 1st st.

FREE: crystal reading with each meal. Princess Zoroida, Egyptian Cafe, 1012 W. 7.

EXPERT typing done. Phone 764358. Will call for manuscript.

ADVICE free. W. MATTHEWS, Attorney, 216 Douglas Bldg. MEtropolitan 4879.

LOUIS LEONARD call HEmpstead 2171. R. 8715.

MME. AIMEE, MEDIUM. Free tests given to all. 1113 W. 2ND ST. Mt. 3779.

FOR SALE—Reclining chair, vapor bath cabinet, new, perfect condition. 70859.

MADAME GAZETTE, reader, wonderful woman of mystery, 1047 W. 79TH. 84724.

Inquiries—Missing People

MARION CRIDER, very important, get in touch with us at once. ANNA MAY DEAN, 239 Stanford ave. MEtro. 2420.

MILTON, write. Grandma died. Let you money. My affairs cannot be settled until you sign papers. MUM.

BUSINESS ANNOUNCEM'TS—Miscellaneous

LLACK & WILLIAMS, REALTORS.
Residence, business and income property depts. rentals and leasing.
300 PANTAGES BUILDING.
TRinity 3241. 7th at Hill. TRinity 3241.

STAMPED PRODUCTS, sheet metal work, die and tool work. RUNDELL STAMPING AND MFG. CO., 427 E. Wash. AZusa 4128.

REAL ESTATE, LOANS, INSURANCE.
METCALF & RAINS,
REALTORS.
911 PACIFIC FINANCE BLDG.
TRinity 6711. 5TH & OLIVE STS.

REAL ESTATE, LOTS, INCOME, BUSINESS PROPERTY AND INSURANCE.
GEO. SUNDAY, INC.
400 LANE MORTGAGE BLDG.
PHONE TRinity 8801.

HARD claims, bad debts, wages collected. ATT., 210 Douglas Bldg. MEtro. 4877.

FOR multigraphing and circular letters, call 308 San Fernando Bldg. Fiber 4087.

LOS ANGELES CAN CO., 908 TO 918 SAN FERNANDO ROAD. Capitol 0089.

Income Tax Experts.

BOOKS OPENED, KEPT. CLOSED. INCOME TAX REPORTS. TRinity 1897.

Attorneys and Counselors

CHARLES A. SUNDERLIN,
Suite 413-419 Dewitte Bldg.
Corporation law, Permits, Common Law Trusts, Estates, Domestic Relations.

C. C. CASWELL, ATTORNEY.
ADVICE FREE. General practice, private and confidential. 208 WESTERN MUTUAL BLDG., 541 3rd st.

ALL legal matters, ADVICE FREE LEONARD, 902 Broadway Arcade Bldg. 540 S. Bwy. Open eve. 8-9; Sun. 11-12. TR. 6172

FREE law; estates, husband-wife, personal injury, loans. 546 Douglas Bldg. Fra. 6877.

ADVICE free. W. MATTHEWS, Attorney, 210 Douglas Bldg. MEtropolitan 4879.

GROENE, RAGLAND & SANE, all matters, 4th BRYSON, 2nd & Spring. FAber 4326.

BUSINESS ANNOUNCEM'TS—Miscellaneous

Auctions and Auctioneers.

AUCTION.
For quick results on your real estate, furniture, or live stock entrust to
JACK MARTIN,
The Irish Auct.
3734 S. Main. Phone Wisbeth 9053-W.

Contractors and Builders

INVESTIGATE
NEW FINANCE PLAN
by
OLDEST ESTABLISHED COMPANY.

We build and lend full cost of building on our easy payment plan. Payments begin after completion of building. No bonus or fees.

Only Requirement,
A CLEAR LOT.

Open evenings and Saturday afternoons. Expert estimators will assist you in planning.

BUILDERS' FINANCE ASSOCIATION,
Suite 413 Langham Bldg.,
315 South Broadway.
Vandike 8205.

HANDY HOMES

Report Model Homes, 2514 S. Figueroa.

Living room, bedroom, kitchen, nook (3x7, screen porch, No. 1 bath finished, painted, stained, plumbing, inside finishings, French gray enamel, floor stained and varnished, china closet, linen closet, clothes closet, ironing boards, medicine cabinet, sink with drainboard, cupboards, water heater, laundry tray, linoleum in kitchen, breakfast nook and bath, all electrical fixtures and window shades complete, flower boxes under front windows, artistic porch and rounded gable, substantially built, 16-inch studding, sash windows. A charming attractive home that comes within the reach of moderate means. Price $1850 cash, or on terms like rent. House open for inspection, 2514 S. Figueroa. The Little White House Trimmed in Sky Blue."

NAT H. SPITZER, Exclusive Agent.
"A Dollar a Day Keeps the Landlord Away."

DO YOU WANT TO BUILD ON YOUR CLEAR LOT?

WE WILL FINANCE YOU FOR THE AMOUNT YOU NEED.

PAYMENTS LIKE RENT.

No Red Tape,
No Schemes Deal.
No Advance Payments.

FREE PLANS.

TIVAL & O'CONNOR,
Builders of Merit.
SUITE 1201 GRANT BLDG.
4th & Bdwy. Ph. TRinity 8488. 8489.

LUMBER SPECIAL
2.8x4 O.P. siding, 9 ft. length, $17 per 1000 ft., first-class quality. Get our prices before you buy.

GARAGES

ERECTED ON YOUR LOT.
10x14 FEET, $50.50.
HOUSES
ERECTED ON YOUR LOT.
10x20 FEET, $170.
Bring us your lumber list to figure.
MILLER LUMBER CO., BOX 25.
Capitol 0128. 201 N. Avs. 18.

100% FINANCING 100%
No bonus, no fees, no job too small, no loan too big. We build bungalows, flats, apartment houses and business courts. Plans, specifications and estimates free. Many years experience in high class building.
PHOENIX BUILDING COMPANY
1276 Sunset Blvd. Phone Faber 8490

LISTEN FOLKS—LET "JOE" DO IT.
Let "JOE" solve your building problems. JOE will figure with you and save money. JOE will finance and build for you. IN ALL, you will be pleased with Joe's service. JOE JOSEPH CLARK, Builder. 4½ N. Larchmont Blvd. Ph. GRanite 0252.

THOMAS H. MORRISON
BUILDER.
1122 Pacific Mutual Bldg.
"If a Morrison Built House,
You Know It Is Right."
Look at 1320 E. Washington,
Corner of Pine Street.
20 Apartments Completed.

BUILD NOW!
IF YOU OWN A LOT we will furnish the money and build for you. Terms like rent.

FREE PLANS.
Call and see us.
GEO. W. SQUIRES,
General Contractors. Ft. Tucker 2180.

F. L. HILL & CO.
We finance and save you money.
8000 Santa Monica Blvd.

Hempstead 9014. Hempstead 7081.

BUILDERS, CONTRACTORS, ATTENTION! Photo-copy operating machine, 4 to hr. washing, oil paint, cold water paint, wood preservative. Prices reasonable. SCHMIDT & DAWSON, Culver City. P.O. Box 971. Phone Culver CRy 456.

1 REAL BEAUTIFUL PIECE
C. W. FASHBAUGH, JR.
6400 S. Vermont. Thornwall 2288.
FINANCING TO 100%.
PLANS & ESTIMATES FREE.
Real service, no delays. Bank references.

WE WILL FINANCE and build income property or residence on clear, right location. NO BONUS.
SCOTT BUILDING CO., 560-691
3930 W. 6th st. cor. Western. ex. 204.

PRACTICAL BUILDING SYSTEM.
$15 & Figueroa st. Vandike 8082.
Plans, building, financing.
BRICK BUILDINGS A SPECIALTY.

BUILDING COSTS ARE DOWN. I will build your 4-room bungalow, $17000. 5-room, $2000. Plans free. C. WESLEY TAYLOR, 1020 Black Bldg. Main 4218.

PLANS, specifications, supervision of construction, cost of building guaranteed 4%, special attention warehouses, factories, business blocks. Address E, box 143, TIMES OFFICE.

I WILL build your bungalow or small apartment cheaper than it let elsewhere. Phone owner 4174 N. D. BROWN, 1788 W. 60TH ST.

F. C. RAE, CONTRACTOR
AND BORROWS.
Homes and offices remodeled. AZusa 0651. 5069 S. FIGUEROA.

WE MOVE the dirt. Ford dump trucks by day or contract. Team work and fresno scrapers. Grade your streets. Phone DRexel 0720. Dunkirk 3430.

REAL garage erected on your lot, 10x14 for $50. Call rates on all buildings. BROWN & DAWSON, 1788 W. 60TH ST. Phone 4174.

CEMENT work wanted, bare mixer, walls or foundations, etc.; let work. 1508 E. Glenoaks ave., Glendale.

PAINTING, PAPERHANGING, DECORATING. First-class work at lowest prices. Estimates free. 2365 W. 23rd. Wash. 7-0-7.

REMODELING my specialty. Carpentering new or old, bay win., rooms, porches, etc. MINER, 2085 W. Washington. 766-087.

ALTERATIONS, additions, lathing, 1st class. 3513 HARGRAVE. 1031 Rampart Blvd.

CARPENTER and job work, store fronts, fixtures, etc. All other additions and repairs. 512 SEVENTH. Main and Main.

PHOENIX BUILDING COMPANY
1276 Sunset Blvd. Phone Faber 8490

LISTEN FOLKS—LET "JOE" DO IT.
Let "JOE" solve your building problems. JOE will figure with you and save money. JOE will finance and build for you. IN ALL, you will be pleased with Joe's service. JOE JOSEPH CLARK, Builder. 4½ N. Larchmont Blvd. Ph. GRanite 0252.

THOMAS H. MORRISON
BUILDER.
1122 Pacific Mutual Bldg.
"If a Morrison Built House,
You Know It Is Right."
Look at 1320 E. Washington,
Corner of Pine Street.
20 Apartments Completed.

BUILD NOW!
IF YOU OWN A LOT we will furnish the money and build for you. Terms like rent.

FREE PLANS.
Call and see us.
GEO. W. SQUIRES,
General Contractors. Ft. Tucker 2180.

F. L. HILL & CO.
We finance and save you money.
8000 Santa Monica Blvd.

Hempstead 9014. Hempstead 7081.

BUILDERS, CONTRACTORS, ATTENTION! Photo-copy operating machine, 4 to hr. washing, oil paint, cold water paint, wood preservative. Prices reasonable. SCHMIDT & DAWSON, Culver City. P.O. Box 971. Phone Culver CRy 456.

1 REAL BEAUTIFUL PIECE
C. W. FASHBAUGH, JR.
6400 S. Vermont. Thornwall 2288.
FINANCING TO 100%.
PLANS & ESTIMATES FREE.
Real service, no delays. Bank references.

WE WILL FINANCE and build income property or residence on clear, right location. NO BONUS.
SCOTT BUILDING CO., 560-691
3930 W. 6th st. cor. Western. ex. 204.

PRACTICAL BUILDING SYSTEM.
$15 & Figueroa st. Vandike 8082.
Plans, building, financing.
BRICK BUILDINGS A SPECIALTY.

BUILDING COSTS ARE DOWN. I will build your 4-room bungalow, $17000. 5-room, $2000. Plans free. C. WESLEY TAYLOR, 1020 Black Bldg. Main 4218.

PLANS, specifications, supervision of construction, cost of building guaranteed 4%, special attention warehouses, factories, business blocks. Address E, box 143, TIMES OFFICE.

I WILL build your bungalow or small apartment cheaper than it let elsewhere. Phone owner 4174 N. D. BROWN, 1788 W. 60TH ST.

F. C. RAE, CONTRACTOR
AND BORROWS.
Homes and offices remodeled. AZusa 0651. 5069 S. FIGUEROA.

WE MOVE the dirt. Ford dump trucks by day or contract. Team work and fresno scrapers. Grade your streets. Phone DRexel 0720. Dunkirk 3430.

REAL garage erected on your lot, 10x14 for $50. Call rates on all buildings. BROWN & DAWSON, 1788 W. 60TH ST. Phone 4174.

CEMENT work wanted, bare mixer, walls or foundations, etc.; let work. 1508 E. Glenoaks ave., Glendale.

PAINTING, PAPERHANGING, DECORATING. First-class work at lowest prices. Estimates free. 2365 W. 23rd. Wash. 7-0-7.

REMODELING my specialty. Carpentering new or old, bay win., rooms, porches, etc. MINER, 2085 W. Washington. 766-087.

ALTERATIONS, additions, lathing, 1st class. 3513 HARGRAVE. 1031 Rampart Blvd.

CARPENTER and job work, store fronts, fixtures, etc. All other additions and repairs. 512 SEVENTH. Main and Main.

Business and Professional Services

ATTENTION, Ladies! Have your hair bobbed by a graduate of Marinello School; 10 years' experience. Call CALIFORNIA BEAUTY SHOPPE, 1024 Van Nuys Bldg.

Chiropractic.

DR. JOSEPH BARTON.
Chiropractic, Diet and Nerve Specialist.
Suite 618 Pan. Bldg., 6th & Spring. TU. 2330.
Hours 9 to 12 and 1 to 5. X-ray and electro therapeutics free when needed. Have cured thousands suffering from nervousness, chronic constipation, prostate gland, kidney bladder, liver & female disorders, lumbago and other ills of the body. Hours 10-6, Sundays 11-2.

CHIROPRACTIC office, good practice, 5 rms. of furn. cheap. Going east. ATlantic 7541.

FREE, chiropractic treatments. Elec. Col. of Chiropractic, 821 S. Hill. TRinity 4661.

Detectives

SECRET investigators, expert locators. A. E. SMITH AGCY., Wilcox Bldg. VAndike 4175.

WANTED—HELP—Male

Miscellaneous

A $50 BONUS TO YOU

TO THE MAN WHO ARE INSTILLED WITH THE CONFIDENCE that they can successfully sell the national $5 memorial salesman. We want you to attend our suggestive meeting conducted personally by the Sales Manager of Southern California, at which time and opportunity will be given you to solve a permanent connection with a large business paying excellent compensation.

Men who ultimately choose the sales positions with us will be given a thorough training in our work, and every opportunity for advancement.

This is not stocks, oil, real estate, bonds, magazines or trucking.

If interested in grasping this exceptional opportunity to increase your present earnings attend this suggestive meeting at 10 o'clock sharp Tuesday morning, July 15th, at 1240 S. FLOWER ST., Suite 316.

If attended your earnings anywhere will be less than $50 per week from the beginning in addition to the $50 bonus.

TRUCK mechanics, $50 wk.; 2 auto mechanics, 60c-70c hr.; 2 dieticians, waiting on, $5 day; 12 assistants, waiting on, $3.25 day; steam fitter and crossman, $5.50 day; 2 monitor men, 50c hr.; stationary engineer, Nevada, quarry, $6 days a week; saw mill man, contract; gas water boiler; $22 wk.; bench hand baker, $30 wk.; cooks, bunkers, dish-washers, waiters, saw mill man, $6 day; laborers, lumber, mining, quarry, $6.25 day; ranch hands, teamsters, milker, hay baler men, man and wife, location, $140 mo.; man and wife, quarry, laborer, wife to cook, wages open; married ranch help of all kinds. MURRAY & READY EMP. CO., 110 E. 2nd st.

FREE SALESMANSHIP COURSE
FORD MOTOR CARS
A real chance for any honest, hard-working man, age 20-50 years, who has the knack of persuading people to agree with him. No selling experience necessary. If you have good references and a real desire to better yourself, we can do the rest.
Men now selling will be furnished by a man of practical experience in training them for some of the greatest institutions in the country. ABSOLUTELY FREE if you can qualify. If you seriously want to better your condition in life, write or call. Ask for MR. HOY, 512 S. San Pedro st.

HOLLYWOOD MOTION PICTURE ORGANIZATION
Wants 25 experienced men and women for work in motion picture studio. Open day and evenings. Apply Casting Office 1438 N. GOWER. LASKY PRODUCTION ASSOCIATION. Not an employment agency. Take Beachwood Drive car or walk from Hollywood Blvd. to Gordon st.

AUTO mech., washers, battery & floor men, etc. CLARKE'S AGCY., 1216 S. Grand.

Store and Office

SALARIED POSITIONS

Many high grade firms and corporations of Los Angeles have selected us to secure their executive and semi-executive both commercial and professional to fill salaried positions in their respective organizations.

Between the hours of 9 a.m. and 5 p.m. Call at once if you feel that you have the following Salary Positions!

For an Office and Drug Goods;
For a Shoe and Dry Goods;
An experienced Salesman in Leather Goods;
An Oriental Iron Man;
15 experienced Drapery Salesmen and Buyers;
A Men's Sales Engineer;
An assistant manager for a Dry Goods Store; (one of Iowa.)
A Grocery Specialty Salesman;
A Cost Accountant who knows transportation and figure engineering and secretary.

Only high grade, well qualified men are ever considered by us.

BEYER POSITIONS
324 S. Chapman Building.
TU. 7777. Broadway.

COMPTOMETER OPR. young $150
BOOKKEEPER, checking ..... Open
ELLIOTT FISHER BKPR., country $135
ACCT., exp. ..... Open
ASST. sec. etc. under 28 ..... $150
FILE CLERK, clothing factory ..... $
DETAILERS, exp. ..... Open
BUYER, linens, domestic, etc. $175
SECRETARY, exp. ..... Open
COMPTOMETER, large auto exp. ..... Open
SALESMANAGER, exp. specialty ..... Open
3 stenos, $20 to $25 ea.
ORGANIZATION BUILDERS Fiber. 4017.
400 Central Bldg. 6th and Main st.

WANTED—
First-class groceryman with wholesale and retail experience for permanent position. Good salary to right man. Apply at rear desk, 128 E. BROADWAY, between 10 and 12 Tuesday morning, July 15th and ask for Mr. GROCERY.

ACCOUNTANCY.
THE PROFESSION THAT PAYS.
Over 2000 firms employ C.P.A.'s. Interesting, profitable, business like, fascinating work. Thorough training in accountancy, business law, financial analysis, C.P.A. problems, auditing, cost accounting, commercial organization, office management, business English, etc. Low cost. Easy terms. Send for free booklet. Mention your age. LA SALLE EXTENSION UNIVERSITY, Dept. 1158-C, Chicago.

CLERK, GENL MDSE., Nevada $150
GROC. CLERK, exp. $35, $100
SALES, exp. local, postal trade ..... Sal
BOOKKEEPER, exp. $150
BURROUGHS OPR., exp. $150
SURETY UNDERWRITER ..... $200-$300
SALESMEN, exp. EMP. AGCY. ..... Com
301 Consolidated Bldg. 607 S. Hill.

WANTED—Experienced single middle-aged man to clerk in country general store; must be familiar with dry goods, gents' furnishings, groceries, etc. Must speak Spanish and have some knowledge of stock raising. Address SIMON, 221 Rio, M.S.A., Oxnard, Cal.

BOOKKEEPER, auto experience, start $150
BOOKKEEPER, local acct. $150
Biller, typist, exp. $100
LOS ANGELES COMM. SERVICE (Agcy.)
731 Van Nuys Bldg., 5th and Spring sts.

YOUNG man with ideas for increasing business of Los Angeles Advertisement for executive talent. Give full details of experience, qualifications, etc. Address M. box 1124, TIMES OFFICE.

BKPR., office mgr. auto $175
BOOKKEEPER, lumber $175
BOOKKEEPER, stock, exp. $150
BOOKKEEPER, exp. $125
SALESMEN, exp. specialty $375
SERVICE MANAGER $175
714 S. Hill st. Suite 205.

WE HAVE CONSTANT CALLS FOR BUSINESS AND ACCOUNTANTS. OPEN FOR SALARIED POSITIONS.
COME IN AND REGISTER.
L. A. EMP. BUREAU, 729 CONSOLIDATED BLDG.

Salesmen and Solicitors

WE want at once two more experienced salesmen; graduate engineer preferred. Absolutely new. Apply Rm. 108, 218 S. BROADWAY, 9 to 10 a.m. only.

WANTED—Man of good appearance for fine position; good pay if worth while. If in need of one, see MR. NIELSON, Parkside-Stacey Co., 228 S. Spring.

SECURITY SALESMAN.
One who can sell a high class proposition; needs to know how to save money to invest. 1126 STORY BLDG.

WANTED—A man, previous selling experience not necessary, if ambitious for a permanent position. ROOM 812 at 627 S. BROADWAY.

SALESMEN calling on art stores. We have an attractive line. DUNN METALLIC LEAF PRODUCER. 819 S. 61st st.

WANTED—6 first-class solicitors; chance to make big money; no article to carry; guaranteed high sales; salesmanship, something new. 607 W. 7TH ST.

ASSISTANT salesmanager for agents appointment department; good commission. See MR. TIPTON after 9 a.m. 801½ W. 6TH ST.

SALESMEN big commission, paid weekly; selling personal goods; sells on sight. Big line; 404 METROPOLITAN THEATRE BLDG.

WANTED—snappy young man selling specialties to merchants; good chance for advancement. Apply room 207 SAN FERNANDO BLDG., 4th and Main.

WANTED—High class stock salesman for established industrial proposition. Phone 868024 between 9 and 10 a.m. and 7 and 9 p.m. Sun. or Mon.

SALESMAN with car wanted to close deals, clothing line; good pay. 242 GRAVES, 518 Fac., Phoenix Bldg.

SPECIALTY experience sell jewelry on credit plan, permanent all year; call mornings. Room 1230, ENTRY 2, BLDG.

TAILOR MADE shirts. Excellent seller. Liberal commission. CALLENDER'S. 600 WRIGHT & CALLENDER BLDG.

AGENTS WITH FORDS
A money-maker with tremendous demand. 204 SO. HOPE STREET. 8-9.

MAN FOR BUSINESS OPPORTUNITIES with car. GORRINGE, 908 DEWITTER BLDG.

5 MEN, 18 to 30 years old. Live wire only. Apply 8:30-11. 4th floor, 720 S. SPRING ST., Los Angeles.

SALESMEN with car, knowledge of advertising essential. Sebastopol Granite 5647 for appointment.

EXPERIENCED FORD SALESMEN. LIBERAL COMMISSION. GEYLER BEELY MOTOR CAR CO., LANKERSHIM.

SALESMEN TO TAKE ORDERS FOR GUARANTEED HOSIERY. CALL UNIQUE HOSIERY, 1104 HAAS BLDG.

SHOE salesmen experienced in ladies' high grade shoes; apply at once. GUDE SHOE CO., 637 S. Broadway.

WANTED—HELP—Male

Salesmen and Solicitors

SALESMEN

WE HAVE OPENINGS FOR A FEW SALESMEN OF GOOD ADDRESS, WHO CAN PRESENT A HIGH CLASS COMMUNITY DEVELOPMENT —NOW A SUBDIVISION—TO MEMBERS OF ORGANIZATIONS WHICH HAVE INDORSED THIS PROPOSITION.

AN EXPERIENCED SALESMAN CAN MAKE FROM $100 A WEEK UP, WORKING THROUGH INTRODUCTIONS WHICH WE FURNISH.

APPLY IN PERSON
ROOM 636 SECURITY BLDG.
8TH AND SPRING.

YOU DOTS THAT LIKE MONEY
LO

WANTED—HELP—
Male

SKILLED auto mechanic for steady work; must have good habits; state salary expected. Call ... GARAGE, ... NATIONAL.

WANTED—Experienced man to take charge of work in vicinity of Los Angeles; must be capable of handling men; state salary expected. Address ... TIMES OFFICE.

PAINTER wanted at once; must be capable of work in white and ... Apply ... Call ... Sunday.

WANTED—Sheet metal man; ... state wages expected. Address ... TIMES OFFICE.

MAN WITH CONTRACTING EXPERIENCE to join growing California corporation with unlimited capability; guaranteed salary and share in profit to right man. Investment $1,750. Fully secured. Address M, box 113, TIMES OFFICE.

Instruction Course

MOLER BEAUTY COLLEGE
Now offers you an opportunity to become a high class operator and earn big money. Day and eve. classes. Enrollment open. Rates. 904 S. HILL.

FLORENTINE Beauty College teachers manicure, water waving, hair dressing, dyeing and bobbing; also permanent wave. ROTER & ALCOTT, 317 S. Hill. Rm. 54 2.

FRANCES Scholo of Millinery and Designing, teaching from A-Z. Good milliners in demand. Tuition reasonable. Individual instruction. 722 BRYSON Bldg. Main 0534

LEARN A BIG PAYING TRADE.
PLASTERING, LATHING, TILESETTING.
BARNES BRICKLAYING & PLASTERING SCHOOL, 313 SO. FIGUEROA.

LEADER COLLEGE, 706 S. HILL, 4TH FL.
LADIES, LEARN BEAUTY CULTURE AND HAIRDRESSING. DAY AND EVENING CLASSES. ESTABLISHED 18 YRS.

LEARN expert and foreign trade or traffic management. Positions open in all parts of world. AMERICAN COMMERCE ASSN., 628 Stock Bldg.

JOIN our new class of beauty culture starting July 15, day and evening classes. 606 S. WESTERN. 568-648.

$50 INV. MAKES YOU BOOKKEEPER, STENOGRAPHER AND GIVES POSITION PERMANENTLY. 247 S. HILL, RM. 320.

MR. WARD successfully prepares people for Civil service. L.A. COACHING SCHOOL, 1035 W. 9th.

EARN $25 to $30 week; learn chocolate dipping. ALICE LLOYD, HOLly. 2406.

COMPTOMETER, Burroughs & Elliott-Fisher Skpg. Day, nite. 1200 Marsh-Strong.

SALESMANSHIP FREE. SALES EXT. UNIV. 1015 W. 7TH ST. VANDIKE 0465.

CENTRAL Business College, 1735½ W. 16th st. For information call BEacon 1643.

LEARN a good trade, new system. Auto starting. BOX 2057, PLAN HUTR.

WANTED — Men to learn barber trade. AMERICAN BARBER COL., 824 E. 5th.

NATIONAL AUTOMOTIVE AND ELECTRICAL SCHOOL, 4008 S. FIGUEROA ST.

TO EARN more you must learn more. INTERNATIONAL S. 714 S. HILL.

LA SALLE EX. UNIV. Accounting Dept. 324 Title Ins. Bldg. Metropolitan 8626.

WANTED—Barber business taught right. MOLER BARBER COLLEGE, 428 S. Hill.

LEARN WELDING, OXYACETYLENE AND ELECTRIC. 112 W. WASHINGTON.

WANTED—
Agents and Canvassers

MEN and women. It's a snap. Big money. Easy seller. 5022 CENTRAL AVE.

EMPLOYMENT—
Agencies

EFFICIENT COLORED HELP. Good wages. KATHERINE BARR. Agency. 109 Court st. TUcker 1305.

PHILIPPINES EMPLOYMENT AGCY.
We furnish all kinds of help on short notice. Phone 5031. Address 1119 E. 1st st.

BEST COLORED HELP male and female by day, week or month. MAMIE WHITE Agcy., 917 E. 12th. MEt. 8585.

WANTED—Good jobs for colored girls. Good jobs, bad help, bad wages. Coleman. Old Reliable, 311 E. 2ND. THRifty 6471.

DOMESTIC help, white or colored. FABER, 1st Reliable Emp. Agency, 317 S. Spring.

HARVEY EMPL. AGENCY. Reliable Korean, Chinese, Filipino help. Faber 0628.

WANTED— SITUATIONS—
Male
Miscellaneous

YOUNG man with new Maxwell tour. car wishes to work evenings, bet. 7 and 12. Anything but selling accepted, steady work preferred, ref. given. Ph. Vandike 1251 or after 6 p.m. DRexel 0800, ask for B. M. BEAMISH.

YOUNG man, married, college grad., desires connection in executive business; office and selling experienced. Investment available. Address M, box 96, TIMES OFFICE.

MAN with inc., light employment, any kind, salary no object; employment wanted; exper. advertisement salesman. 1442 E. DAVIS, 1751 N. Berendo st. 564449.

EXPERIENCED colored janitor or elevator operator wishes work in store or apt. house. TUcker 1295.

YOUNG man, 26 years old, seeking employment. Willing to work, reference. Tucker 2685. Ask for Mr. Preston.

MIDDLE aged man, handy with carpenter and machinist tools. DRexel 2709. 1113 S. BERENDO st.

EVENING work by young man. Keep small set of books or anything. Address N, box 55, TIMES OFFICE.

WANTED — Evening Janitor work. We specialize in office cleaning. Call Mr. BLANCHARD, MAin 8706.

MAN with car at liberty will work in factory or store and do light delivering. W. G. HOFFMAN, 1008 Grand View st.

COLORED young man wants work of any kind, 1 to 5 hours, morning or evening. reference. DRexel 4813.

COLORED man wants private position as cook, chauffeur. Best ref. Call HUmboldt 3435-J.

YOUNG (Jap.) student desires position. AMORI, Ryochin Hotel, 136 Rose st.

ALL kind garden work done by experienced gardener. Phone ATlantic 0187.

EXPERIENCED oil station or watchman. REPNER, 630 S. Alvarado.

KOREAN wants school boy for job. his room and board in afternoon. Ph. Faber 0628.

JANITOR, refined young man, apt., hotel porter, auto. Broadway 2077.

MAN with local retail hdwe. exp., consider anything. 3808 S. GRAND AVE.

JAPANESE boy, want steerage. Address M, box 96, TIMES OFFICE.

Store and Office

BOOK-KEEPER, ACCOUNTANT, AUDITOR, with long general office experience wants temporary or permanent position. Thoroughly competent and reliable. MR. CORNISH, TUcker 1077.

GIRL, miss., 22yr., married man, 10 yrs. in agr. Also camp cook, clerical, P.O. and timekpr. exp.; knowledge of Spanish. 2036½ LA SALLE. BEacon 8178.

CHINESA, 23yrs. student, wants position. Phone 749 N. ALAMEDA, Vandike 8725.

COLORED man with Ford car will work at store, deliver or any kind of work. Phone ATlantic 0187.

EXPERIENCED bookkeeper wants part-time work, or will fill in vacation period. Address K, box 281, TIMES OFFICE.

YOUNG man, married, experienced as collector; can furnish car. THornwall 1655.

EXPERIENCED book-keeper, typist, wants position, all or half day. TUcker 2580.

CAPABLE stenog., student, good typist, will assist office, ½ day for tuition. TU. 2580.

EXPERIENCED stenographer wants position, all or half day. Mod. sal. TU. 2161.

ACCOUNTANT will install systems and keep books part time. THrifty 2291.

Salesmen and Solicitors

MARRIED man having several years' local experience selling bonds, desires position with bond house, investment banker or broker requiring same. Unexceptional training in accountancy, enables him to analyze securities. Address M, box 550, TIMES BRANCH.

SITUATION wanted by live salesman, 30 years' experience in this territory. Address J, box 5, TIMES OFFICE.

AUTOMOBILE salesman, salesman, desires new line, selling exp. H. D. Morgan. Hemstead 0907.

Trades

IN pub. plant or mach. shop by first class all around machinist; toolmaker, 20 yrs. exp. Address N, box 217, TIMES OFFICE.

CARPENTER, thoroughly good house framer, or pay or board. MAHONEY, 7106 Girard ave., Palms near Venice blvd.

CARPENTER wants work by day or contract. ATlantic 7003.

PRACTICAL house painter, 50c hr. Ph. JUnction 4752.

YOUNG man with some auto repair exp. to get kind work for $20 wk. Tel. 52514.

PLASTERING, tinting and cementing, first-class; workmanship guaranteed. Phone 4656.

ENGINEER and fireman, 20 yrs.' experience. FRANK HEFNER, 630 S. Alvarado.

CARPENTER, remod., repair, a space., L. Da CROIX, 767 N. Van Ness, DUn. 2687

CARPENTER, love, alteration, cabinet wk. Phone owner, work guaranteed. AX. 6956.

PAINTER, tinter, experienced, day or job. FISCHER, Humbolt 8741-J.

CARPENTER, GOOD ALL AROUND, WANTS WORK. WAGES $6. PH. DRexel 3168.

HOUSE wsp and paper hng. References. Address J, box 151, TIMES OFFICE.

PAINTER wants position, young, fast, first-class inside. Main 3119.

ALL AROUND carpenter, day or contract. Ph. per hr. METropolitan 2106.

Chauffeurs and Teamsters

CHAUFFEUR, 10 yrs. exp., wants position in private family; good ref. AX. 5004.

YOUNG man driver, handy with tools, wants position. Atlantic 9458.

CHAUFFEUR and will do other work. Ph. ...

EXP. col. chauffeur, knows city, good references, no booze. Phone ... 1038-W.

WANTED—HELP—
Male and Female

SALESMEN, salesmanager wanted in every town in the State of Cal. $10-$15 per day. We start you in business, no investment. Write or call 1532 E. 64TH ST. L. A. Humbolt 4424-M. E. J. Valdez, Sales Manager.

Investment Required

WELL established and going manufacturing business has good opening for a man who can invest $50,000 with his services as treasurer. Must have executive ability, references required, strictly confidential. Address M, box 133, TIMES OFFICE.

MAN WITH CONTRACTING EXPERIENCE to join growing California corporation with unlimited capability; guaranteed salary and share in profit to right man. Investment $1,750. Fully secured. Address M, box 113, TIMES OFFICE.

Instruction Course

MOLER BEAUTY COLLEGE
Now offers you an opportunity to become a high class operator and earn big money. Day and eve. classes. Enrollment open. Rates. 904 S. HILL.

FLORENTINE Beauty College teachers marcel, water waving, hair dressing, dyeing and bobbing; also permanent wave. ROTER & ALCOTT, 317 S. Hill. Rm. 54 2.

FRANCES Scholo of Millinery and Designing, teaching from A-Z. Good milliners in demand. Tuition reasonable. Individual instruction. 722 BRYSON Bldg. Main 0534

LEARN A BIG PAYING TRADE.
PLASTERING, LATHING, TILESETTING.
BARNES BRICKLAYING & PLASTERING SCHOOL, 313 SO. FIGUEROA.

LEADER COLLEGE, 706 S. HILL, 4TH FL.
LADIES, LEARN BEAUTY CULTURE AND HAIRDRESSING. DAY AND EVENING CLASSES. ESTABLISHED 18 YRS.

LEARN expert and foreign trade or traffic management. Positions open in all parts of world. AMERICAN COMMERCE ASSN., 628 Stock Bldg.

JOIN our new class of beauty culture starting July 15, day and evening classes. 606 S. WESTERN. 568-648.

$50 INV. MAKES YOU BOOKKEEPER, STENOGRAPHER AND GIVES POSITION PERMANENTLY. 247 S. HILL, RM. 320.

MR. WARD successfully prepares people for Civil service. L.A. COACHING SCHOOL, 1035 W. 9th.

EARN $25 to $30 week; learn chocolate dipping. ALICE LLOYD, HOLly. 2406.

COMPTOMETER, Burroughs & Elliott-Fisher Skpg. Day, nite. 1200 Marsh-Strong.

SALESMANSHIP FREE. SALES EXT. UNIV. 1015 W. 7TH ST. VANDIKE 0465.

CENTRAL Business College, 1735½ W. 16th st. For information call BEacon 1643.

LEARN a good trade, new system. Auto starting. BOX 2057, PLAN HUTR.

WANTED — Men to learn barber trade. AMERICAN BARBER COL., 824 E. 5th.

NATIONAL AUTOMOTIVE AND ELECTRICAL SCHOOL, 4008 S. FIGUEROA ST.

TO EARN more you must learn more. INTERNATIONAL S. 714 S. HILL.

LA SALLE EX. UNIV. Accounting Dept. 324 Title Ins. Bldg. Metropolitan 8626.

WANTED—Barber business taught right. MOLER BARBER COLLEGE, 428 S. Hill.

LEARN WELDING, OXYACETYLENE AND ELECTRIC. 112 W. WASHINGTON.

WANTED—
Agents and Canvassers

MEN and women. It's a snap. Big money. Easy seller. 5022 CENTRAL AVE.

EMPLOYMENT—
Agencies

EFFICIENT COLORED HELP. Good wages. KATHERINE BARR. Agency. 109 Court st. TUcker 1305.

PHILIPPINES EMPLOYMENT AGCY.
We furnish all kinds of help on short notice. Phone 5031. Address 1119 E. 1st st.

BEST COLORED HELP male and female by day, week or month. MAMIE WHITE Agcy., 917 E. 12th. MEt. 8585.

WANTED—Good jobs for colored girls. Good jobs, bad help, bad wages. Coleman. Old Reliable, 311 E. 2ND. THRifty 6471.

DOMESTIC help, white or colored. FABER, 1st Reliable Emp. Agency, 317 S. Spring.

HARVEY EMPL. AGENCY. Reliable Korean, Chinese, Filipino help. Faber 0628.

WANTED— SITUATIONS—
Male
Miscellaneous

YOUNG man with new Maxwell tour. car wishes to work evenings, bet. 7 and 12. Anything but selling accepted, steady work preferred, ref. given. Ph. Vandike 1251 or after 6 p.m. DRexel 0800, ask for B. M. BEAMISH.

YOUNG man, married, college grad., desires connection in executive business; office and selling experienced. Investment available. Address M, box 96, TIMES OFFICE.

MAN with inc., light employment, any kind, salary no object; employment wanted; exper. advertisement salesman. 1442 E. DAVIS, 1751 N. Berendo st. 564449.

EXPERIENCED colored janitor or elevator operator wishes work in store or apt. house. TUcker 1295.

YOUNG man, 26 years old, seeking employment. Willing to work, reference. Tucker 2685. Ask for Mr. Preston.

MIDDLE aged man, handy with carpenter and machinist tools. DRexel 2709. 1113 S. BERENDO st.

EVENING work by young man. Keep small set of books or anything. Address N, box 55, TIMES OFFICE.

WANTED — Evening Janitor work. We specialize in office cleaning. Call Mr. BLANCHARD, MAin 8706.

MAN with car at liberty will work in factory or store and do light delivering. W. G. HOFFMAN, 1008 Grand View st.

COLORED young man wants work of any kind, 1 to 5 hours, morning or evening. reference. DRexel 4813.

COLORED man wants private position as cook, chauffeur. Best ref. Call HUmboldt 3435-J.

YOUNG (Jap.) student desires position. AMORI, Ryochin Hotel, 136 Rose st.

ALL kind garden work done by experienced gardener. Phone ATlantic 0187.

EXPERIENCED oil station or watchman. REPNER, 630 S. Alvarado.

KOREAN wants school boy for job. his room and board in afternoon. Ph. Faber 0628.

JANITOR, refined young man, apt., hotel porter, auto. Broadway 2077.

MAN with local retail hdwe. exp., consider anything. 3808 S. GRAND AVE.

JAPANESE boy, want steerage. Address M, box 96, TIMES OFFICE.

Store and Office

BOOK-KEEPER, ACCOUNTANT, AUDITOR, with long general office experience wants temporary or permanent position. Thoroughly competent and reliable. MR. CORNISH, TUcker 1077.

GIRL, miss., 22yr., married man, 10 yrs. in agr. Also camp cook, clerical, P.O. and timekpr. exp.; knowledge of Spanish. 2036½ LA SALLE. BEacon 8178.

CHINESA, 23yrs. student, wants position. Phone 749 N. ALAMEDA, Vandike 8725.

COLORED man with Ford car will work at store, deliver or any kind of work. Phone ATlantic 0187.

EXPERIENCED bookkeeper wants part-time work, or will fill in vacation period. Address K, box 281, TIMES OFFICE.

YOUNG man, married, experienced as collector; can furnish car. THornwall 1655.

EXPERIENCED book-keeper, typist, wants position, all or half day. TUcker 2580.

CAPABLE steno., student, good typist, will assist office, ½ day for tuition. TU. 2580.

EXPERIENCED stenographer wants position, all or half day. Mod. sal. TU. 2161.

ACCOUNTANT will install systems and keep books part time. THrifty 2291.

Salesmen and Solicitors

MARRIED man having several years' local experience selling bonds, desires position with bond house, investment banker or broker requiring same. Unexceptional training in accountancy, enables him to analyze securities. Address M, box 550, TIMES BRANCH.

SITUATION wanted by live salesman, 30 years' experience in this territory. Address J, box 5, TIMES OFFICE.

AUTOMOBILE salesman, salesman, desires new line, selling exp. H. D. Morgan. Hemstead 0907.

Trades

IN pub. plant or mach. shop by first class all around machinist; toolmaker, 20 yrs. exp. Address N, box 217, TIMES OFFICE.

CARPENTER, thoroughly good house framer, or pay or board. MAHONEY, 7106 Girard ave., Palms near Venice blvd.

CARPENTER wants work by day or contract. ATlantic 7003.

PRACTICAL house painter, 50c hr. Ph. JUnction 4752.

YOUNG man with some auto repair exp. to get kind work for $20 wk. Tel. 52514.

PLASTERING, tinting and cementing, first-class; workmanship guaranteed. Phone 4656.

ENGINEER and fireman, 20 yrs.' experience. FRANK HEFNER, 630 S. Alvarado.

CARPENTER, remod., repair, a space., L. Da CROIX, 767 N. Van Ness, DUn. 2687

CARPENTER, love, alteration, cabinet wk. Phone owner, work guaranteed. AX. 6956.

PAINTER, tinter, experienced, day or job. FISCHER, Humbolt 8741-J.

CARPENTER, GOOD ALL AROUND, WANTS WORK. WAGES $6. PH. DRexel 3168.

HOUSE wsp and paper hng. References. Address J, box 151, TIMES OFFICE.

PAINTER wants position, young, fast, first-class inside. Main 3119.

ALL AROUND carpenter, day or contract. Ph. per hr. METropolitan 2106.

Chauffeurs and Teamsters

CHAUFFEUR, 10 yrs. exp., wants position in private family; good ref. AX. 5004.

YOUNG man driver, handy with tools, wants position. Atlantic 9458.

CHAUFFEUR and will do other work. Ph. ...

EXP. col. chauffeur, knows city, good references, no booze. Phone ... 1038-W.

WANTED— SITUATIONS—
Male
Chauffeurs and Teamsters

CHAUFFEUR—1st class, ex-service, reliable, married, desires position with private family; best city ref. 3 yrs. in L. A. Holly. 0013 (after six) call Holly. 6235.

WANTED—Position of chauffer. Flies driver. Would look after place. Best references. BENTON KELSEY, General Delivery, Los Angeles.

FILIPINO driver, cook, wants work. Good ref. Reliable and honest. FELIX. TUcker 2866.

CHAUFFEUR, experienced, young, will drive for family. Knows Calif. 2 yrs. college. ALAZYN, BEacon 0078, forenoons.

FILIPINO will drive car in private family, also clean the house. No cooking. Good ref. and exp. Dunkirk 2603.

CHAUFFEUR, (colored) will do gardening or any kind of work. HUmboldt 2455-J. Wagner, with best refs.

YOUNG man, good ref., driving any make car, to Spokane for exp. Made trip in April. GArfield 5066.

CHAUFFEUR, fifteen years experience, dependable, best references. C. GAMMON, 330 San Julian.

COLORED A-1 chauf. and mechanic, 8 years' experience in city; ref. Hum. 8086-W.

CHAUFFEUR, reliable, widow pass., private car. Good city ref. 630007. DRexel 5598.

CHAUFFEUR, young man, best appearing, drive private car. Address K, box 206, TIMES OFFICE.

EXP. col. chauf., good human., butler, ½ or all day; good worker, TUcker 4847.

UNIVERSITY student wants driving for private party afternoons and evenings. Experienced. HUmpstead 4083.

CHAUFFEUR wishes position with private family; 5 yrs. experience. BM. 6044.

RELIABLE colored chauffeur wants position in private family. ATlantic 7460.

CHAUF. wants job priv., with or without car. J. R. HURST, 1615 W. 11 st. 558760

CHINESE CHAUFF., GOOD MECH. PREFER PRIVATE. Dunkirk 5483.

EXPERIENCED CHAUFFEUR, DRIVE AND MAKE OF CAR. PHONE Angeles 8186.

EXP. chauffeur, drive any make of car. Best of references. BEacon 5053.

EXP. col. chauf., good human., butler, ½ or all day; good worker, TUcker 4847.

EXP. young man reliable, can drive any car, hr., day or wk. Ref. VEr. 1170.

CHAUFFEUR (gardener) white, exp., well rec. Address K, box 172, TIMES OFFICE.

REGISTERED chauffeur, wishes position private family. Address L, box 95, TIMES OFFICE.

Hotel, Restaurant and Club

COOK, German, 25 years' exp., Am. and European plan, good on pastry; wants work. A. RENNER, 612 W. 10th.

CHEF cook, city cafe, 8 years one place. Good all-around. UNiversity 1602.

HOTEL clerk, middle-aged, desires position. Ref., Ph. Trinity 4393.

COOK, exp., wants work in city. Call Thornwall 1402. Reg. MAIER.

COOK, all around, wants place. BEacon 4769.

FIRST-class baker, 15 yrs. exp. Address M, box 75, TIMES OFFICE.

Professions and Vocations

ARTIST AND ART DIRECTOR, DESIGN, ILLUSTRATION AND HAND RETOUCHING. LEVLAND EXP. IN ADVTG. PHOTO ENG. SERVICE DEPT. AND GEN. ADV. ADDRESS K, BOX 133, TIMES OFFICE.

ADV. MAN, 20 years' exp. in East—art director, buyer of art, printing and engraving, desires connect. with agency or manufacturer. Address K, box 142, TIMES OFFICE.

Farm and Garden

YOUNG man, intelligent, 5 ft. 4 in., 148 lbs., would like employment on ranch or farm. Can drive a Ford or ride horse well. Single, no children, speaking Spanish; wage and good home preferred. Address J, box 19, TIMES OFFICE.

RANCH foreman wants position where ability is desired, fully qualified in Southern California. Also orchardist. No proposition too large and will consider smaller ones. Married. Address M, box 122, TIMES OFFICE.

TRUCK gardener, 14 years Cal., single age 32, wants work on farm on percentage basis, or will take charge of ranch. Address O, box 586, TIMES BRANCH.

A POULTRYMAN, 19 yrs. experience, honest, good steady worker, desires as working manager, salary and commission. Address J, box 6, TIMES OFFICE.

MIDDLE AGED MAN WANTS WORK IN GARDEN. PREFERABLY WITH HEAD GARDENER. PETSHELL, 3022 BELLEVUE AVE.

EXPER. HOG AND DAIRY MAN wants a job to take care of small or middle size dairy or hog herd. H. KARSTENS, 1916 Miramar st., L. A.

BY competent vegetable gardener and truck farmer; steady man; ref. or middle age. JACK SCHAEFER, Natick House, 106 W. First st.

EXP. middle aged gardener, accustomed to flowers and shrubs, wife cook. ADDRESS M, box 121, TIMES OFFICE.

OLD lawns made new and garden work. Phone AXridge 6171. Call evenings.

ALL-around landscape gardener, special line new & old lawns. AXridge 5056.

AMBITIOUS boy desires work on farm. DOCKINGS, 2726 S. Vermont. RE. 9191.

FIRST class Japanese cook wants position in small family, city or country, has good references. G. SHIGETAMI, 254 Boyd st.

INTELLIGENT young colored man wants position in private family, bachelor's job preferred, your home. Address 1410-J.

YOUNG MAN, COLORED, DESIRES WORK. PORTER, JANITOR. MAin 2684. RM. 305.

YOUNG man experienced general house cleaning, window washing and gardening. HUmboldt 8670-W.

JAPANESE boy wants position as laundry and housework in family. Address 123 E. PICO ST. William Oka.

HOUSE servants, caretakers, janitor, experienced Japanese couple. Night class references. Phone Dunkirk 2603.

CAPABLE stenographer in Hollywood desires position. GRanite 2706.

EXP. Colored butler wants position private family. Hum. 5181-W.

COLORED boy, 19, with references wants work, apt. house preferred. HUm.-8761-J.

JAPANESE school boy wants position in private family. 1838 E. 1ST ST.

JANITOR OR PORTER (COLORED.) YRS. EXP., RELIABLE REFS. PH. MAin 3190.

WANTED—Position by Chinese cook in family. 810 MARCHESAULT ST.

EXP. colored butler, janitor or day work. best ref. Go anywhere. HUm. 7023.

YOUNG col. man exp. wants position as janitor. References. VAn. 0830.

BUTLER, valet, chauf., (colored); ref.; will FRED MALANDA, Main 6847, Rm. 12.

EXP. janitor, 59 yrs., can give bond, furnish ref. Reliable. UNiv. 2823.

AN TONG, small family cook. Bal. 787 E. Alameda st. Vandike 8764.

Painting, Decorating and Carpentering

FIRST-class carpenter, builds, mends, remodels, repairs; turning, fine trim, bds and apts., a specialty. Night prices, work guaranteed. 507814.

PAINTING, decorating, interior and exterior; if have new methods of beautiful wall decoration that cannot be imitated by others. Phone Garfield 0277.

PAINTING AND DECORATING, INTERIOR AND EXTERIOR. PRICES REASONABLE. UNiversity 0723.

FIRST-class carpenter builds, mends, remodels, repairs; turns houses into flats or apts., right price, work guar. 597814.

CARPENTER, new or repair work. Small jobs promptly done. Reasonable charges. 1251 Orchard. THornwall 7064.

PAINTING, paperhanging, quick service, free estimates. THornwall 7064.

CUT RATES FOR JULY. Painting, paperhanging, day or contract. BEacon 8350.

EXPERT job carpenter, low prices. Small jobs solicited. THornwall 7064.

PAPERHANGING, PAINTING, TINTING, NEED WORK. HUmboldt 8404-R.

A-1 PAINTER, paper hanger, wants work by day or contract. THorwall 7114.

PAINTING, decorating or paperhanging, hour or contract. Cap. 8068—Cap. 8068.

PAINTING and tinting, $3 a room and up. HUmboldt 4839.

CARPENTER, new or repair, material at cost. Free estimate. GArfield 2482.

PAINTING, DECORATING done at reasonable prices, all first-class work. Hum. 1880.

EXP. col painter wants painting, tinting, paperhanging. HUmboldt 6325-W.

TINTING rms., $3 up. Plaster patching, papering, work guar. HUmboldt 5201-W.

PAINTING, paperhanging, decorating, all branches, work guar. Reas. GArfield 0077.

PAPERHANGING, 30c per roll. First-class. Call UNDERWOOD, METropolitan 1788.

PAPERHANGING, tinting by day or contract. BRoadway 6506.

TINTING, paperhanging, painting; clean, careful work; lowest prices. ATlantic 8206.

Day Work

WANTED—Clean, old dirt-stained hardwood floor or furniture, clean just like new. FRANK HAMA, Vandike 6204.

HOUSECLEANING, floors waxed, windows washed. BEacon 6859.

EXPERIENCED man wants poster or any kind of work. HUmboldt 3072-J.

EXP. col. man wants housecleaning, window, lawn, tinting, paint work. DRexel 8241.

HOUSECLEANING exp. colored girl, 50c hour. WM. SMITH, Main 0760.

EXP. Japanese, garden work or house cleaning. Call evenings; BRoadway 2303.

WANTED—House cleaning, window washing, woodwork, by colored man. ATlantic 6821.

WANTED— SITUATIONS—
Male
Day Work

COMPETENT colored man wants housecleaning, window washing, etc. Reference. AXridge 0729.

HOUSE cleaner, floor waxing and window washing service, done right. Ph. BRdwy. 2149.

WINDOWS, woodwork, floors, kitchen cellars cleaned. AXridge 8727.

JAPANESE man wants morning, ½ day work. Call Empire 2807, after 1 p.m.

HOUSE cleaning, window washing, floor polishing a specialty. DRexel 2682.

WINDOW washing, house cleaning. WALTER DAVIS. HUmboldt 2167.

WINDOW cleaning and general housework. Angelus 6943. Fast white labor.

TRIMMING trees, cleaning lots, all kinds work. 70421.

EXP. cleaner floors, polished, windows, woodwork, scrubbing, etc. HUmboldt 3143.

HOUSE cleaning, window washing, painting, floors. Ph. HUmb. 3146-M.

HOUSE cleaning, window washing, work of any kind. BRoadway 3228.

WANTED— SITUATIONS—
Female
Miscellaneous

ST JULY 24th exp. high class caterer, with capable cook 12 yrs. can manage small country club house for high class party, wages. Best city ref. Address K, box 97, TIMES OFFICE.

REFINED lady wants pos. in American, Dutch or French home, can teach music and make herself agreeable and useful. RILEY, R. 2, Box 184, Inglewood.

WANTED—Care of home in absence of family by a thoroughly reliable middle-aged woman, best of references. Hollywood 6304.

CHILDREN'S recreation grounds, supervised hour, day or week. WARWICK HALL, 2101 W. 24th st. Phone 2551 before noon or evenings, Wed. until 1:30.

ATTRACTIVE young lady, well educated, cultured, desires position as companion & social secretary to motor, star or in wealthy home AXridge 2606.

TO care for children by the hour, $50 and car when not in use; references given. VErmont 0946.

YOUNG woman desires management of apt. house or hotel; well experienced and ref. Branch 5424.

YOUNG lady for switchboard operator, experienced. Apt. or rooming house, hotel or commercial house. BEacon 5434.

REFINED young woman desires position as apartment house manager, experienced; best of references. Phone DRexel 0640.

VERY reliable, competent and permanent lady's maid to studio. Address L, box 260, TIMES OFFICE.

MIDDLE-AGED woman desires position as companion to elderly lady. References exchanged. AXridge 2273.

LADY will train two children in music, for stepping or dancing. Address K, box 168, TIMES OFFICE.

GOOD exp. dressmaker by day or week. Reas. Call HUmboldt 4442-W.

EXP. laundress wishes hundry work and house cleaning. HUmboldt 4107-J.

COLORED schoolgirl wants half or whole day as mother's helper. HUm. 7074-W.

CHILDREN cared for by motherly capable woman. Reas. Main 3961.

YOUNG woman educated will stay with children part time for rm. DR. 2254.

EXPERIENCED house maid, desires work in family of adults. HUmboldt 2092-W.

Care for children. Day or evening. GRanite 0782.

A-1 COOK wishes to cater to parties in city or at beach. HUmboldt 7851-W.

HONEST; reliable woman would like to care for children or adults. 81789.

MGR. for apt.-house or home; court; refs., yrs. exper. meeting public. 54147.

NEAT, colored girl wants ½ day wk. by the wk. Call HUmboldt 0129.

KIND, motherly woman will care for children in her home. Call 1215 E. 50th st. Jefferson 1-J.

EXPERIENCED woman desires work. Call morning, eve. HUmboldt 1888-J.

LAUNDRESS, colored woman, good on fine clothes. AXridge 4626.

EXPERIENCED laundress wants work by day. Call HUmboldt 6060-W.

EXP. young col. girl wants pos. as maid or ½ da. work. HUmb. 3820-J.

A-1 COLORED laundress wants steady day work. Guarantee satisfaction. Ph. 73855.

EXP. white laundress, first class, willing to take home. HUmboldt 1871.

WANTED—By first-class laundress, laundry to take home. HUmboldt 7923-W.

FIRST-CLASS Swedish laundress wants work by day. Best references. PA. 2096.

WOMAN, white, wants day work of any kind. References. GArfield 5136.

NEAT colored girl wishes ½ day's work. Wages $10. UNiv. 1603.

WOMAN experienced, wants day work; washing and ironing. BRoadway 3011.

EXP. colored laundress wants day or housecleaning work. Vandike 7511.

LADY desires cleaning or cooking by day or hr. Call in forenoon, 1742 W. 42ND ST.

COLORED laundress wishes bundle work. AXridge 4618.

COLORED girl wants ½ day's work, no Sun or Mon. 1084 E. OVERTON ST.

JAPANESE girl wants housework by the day. TUcker 5019.

NEAT colored girl wants day work. Mon., Thurs., Fri. Call HUmboldt 8727.

A woman desires cleaning or general housework. HUmboldt 6067-W.

LAUNDRY work for Tuesday by reliable white woman. 554-401 Main.

EXP. laundress wants all kinds laundry work; call for, deliver. Ref. MEt. 5872.

NEAT colored girl wishes half day work mornings. Phone UNiversity 1253.

WANT ½ or all day work, preferably downtown. AXridge 6781.

EXP. laundress, best of references. Phone Dunkirk 8088. Call Mondays only.

GIRL (col.) wants laundry by the day, bundles brought home. AXridge 8002.

WANTED— SITUATIONS—
Female
Housekeepers, Domestic, Cooks

WANTED—Position as housekeeper; capable of managing home; excellent cook; local reference, no incumbrance. MRS. SMITH, Y.W.C.A. Lodge, 200 S. Vermont.

REFINED middle aged lady wants position as companion to invalid, assistant in small grocery store. Will make small investment. GArfield 1946.

TRAINED nurse, Canadian, college bred, traveled, specialty nervous mental cases. Permanency. BOX 145, TIMES OFFICE, Pasadena.

EXPERIENCED housekeeper seeks position with small family of adults, business people preferred. Competent to take full charge if desired. Phone GRanite 7170.

NEAT colored girl wishes to do light housework and care for children. Come home nights. Apply 1231 EAST 30TH ST. HUmbolt 4690-W.

MIDDLE-aged woman with daughter, 14 yrs., fine cook and baker, wants position, prefer good home, high wages. Address N, box 14, TIMES OFFICE.

POSITION wanted by refined lady as companion to an elderly person. Inquire 3515 Inglewood.

REFINED, middle-aged widow wants position as helper; good worker; references. Address J, box 78, TIMES OFFICE.

GIRL, col., housework. Personal maid or chamber maid. HUmbolt 7657-W. 7 to 12.

WORK wanted by refined Southern lady as chaperoning companion, secretary, etc. A. exp. MRS. YOUNG, 503 S. Union Dr.

HOUSEWORK wanted, exp. reliable woman, good plain cook, prefer going home nights. Address K, box 171, TIMES OFFICE.

COLORED maid would like half day's work by the week, morning and no Sundays. Call DUnkirk 4464.

NEAT, capable woman wants place as housekeeper, motherless home or assist with store. 616 N. Benton Way.

GOOD cook with excel. ref. will cook dinner for pvt. family with 2nd maid or houseman. TUcker 1722.

RELIABLE, experienced woman wants work by the day or week in American family. THorwall 8376.

RELIABLE middle-aged housekeeper, good plain cook or companion to invalid lady. 827 E. IRVINGTON AVE., Huntington Pk.

RELIABLE colored girl wishes half-day housework or afternoon, by week. HUmbolt 1342-M.

WOMAN, COL., 2 SONS, WANTS HOUSE CLEANING, WINDOWS, YARDS. HUmbolt 6584-J.

EXPERIENCED refined woman wants housework in small family; good cook. THornwall 3374.

A-1 cook white, will come to your home, serve dinner; clean and neat; 50c hr. PHONE 597-184.

REL. white woman wants general housework, home at nights. HUmbolt 7592-J

HOUSEKEEPER in motherless home. Ellison 9858.

EXPERIENCED colored girl, general housework; city ref.; no sundays. AT. 6411.

GIRL will care for children daytimes, 2 evenings. BEacon 5069.

RELIABLE col. girl wishes housework, care children, by day. Refs. ATlantic 7761.

EXPERIENCED chambermaid. Col. Call 1 Vandike 4965.

COOK OR CATERESS WORK. EXPERIENCED COLORED. PHONE Vandike 1868.

EXP. mother & daughter, col., want position together. $125 mo. HUmbolt 4137-J.

COOKING, ½ day by wk. laundry, ½ day, col. woman. GA. 1871. EMpire 2848.

COLORED lady wishes hswk. by week afternoon or morning. HUmbolt 6821-W.

FIRST-class colored housemaid, experienced; references. Phone Vandike 1956.

HOUSEWORK BY DAY. (SCOTCH GIRL.) EXPERIENCED. EMpire 7465.

REFINED middle-aged lady desires pos. manager apt. house. Reliable. GA. 7124.

CHAMBERMAID, experienced colored woman wants position. Phone AXridge 0064.

COLORED girl wants half day by the week or all day by the hour. HUmb. 5071-J.

SWEDISH woman would like to cook dinner for gentleman. FAber 2295.

EXP. cook wants position, good pastry and salad maker. 3436 W. PICO ST.

YOUNG woman (col.) wants light housework, half days. No fiens. HUmbolt 1871.

EXP. col. lady's maid in apartment or work in cafeteria. HUmbolt 8798-J.

HOUSEWORK or laundry work by day or hour. Garfield 4900.

MRS. ROBINSON, 1434 East 50th pl.—Phone AXridge 6349. Los Angeles, Calif.

NEAT colored girl wants maid job. Humbolt 7389.

INDIAN girl wants position as housekeeper. Call next Tuesday. Tucker 2894.

WANTED by Swedish girl, general housework. Call up to 9—TUcker 2670.

COLORED woman cook wants work. Tel. 1269-M.

DEPENDABLE, exper., white, young lady wishes housek. or care children. GA. 6179.

CATHOLIC woman would do cooking, housework. Phone Main 1280.

YOUNG colored girl wishes general housework, mother's helper. Inglewood, 1545.

GIRL, colored, experienced, wants housework. HUmbolt 7260-J.

Dressmakers, Seamstresses

HIGH CLASS modiste, recently from New York, Boston, Paris, is now in Los Angeles, wishes to meet a few ladies who desire exclusive gowns, at moderate prices. Address K, box 1, TIMES OFFICE.

EXPERIENCED stenographer desires temporary position as stenographer, typist or assistant-bookkeeper. VErmont

TO LET—HOUSEKEEPING Rooms

HOUSEKEEPING rooms, $6 up week. Sinking tub and cold water, everything furnished; from 7th; no objections to children. 126-141 N. OLIVE.

3 RMS, partly furnished with garage, space in yard for chickens, private bath, all conveniences. Close to car. 233 W. 82ND ST.

REDUCED RATES, CLEAN APTS. Single & doubles, 1 or 2. GOOD beds. 1st floor. Child taken. Parking space. 1280 S. FLOWER ST. Walking distance.

SUNNY ROMERO near Vermont and West Adams. A car, housekeeping rooms, fully furnished, real home for one lady.

3 HOUSEKEEPING rooms, private entrance, $18.50 per wk. Phone 1538 HUNTLEY, cor. of Echo Park ave.

3 WK. and up. Share, rms., everything furn. free, hot water all rms. Take Sherman-Lockerbach Hills, 317 S. Hill.

3 ROOMS and kitchenette, partly furnished for housekeeping. $20 mo. 645 W. VERNON AVE.

ROOMS and kitchen for young lady emp., $22. 1971 PARK GROVE AVE. W car. BEacon 7279.

LIGHT housekeeping rm., reasonable rate, garage. Garfield 8788. 6972 PASADENA AVE.

3 FURN. housekeeping rooms, incl. light, gas and water, close in. Auto space. 147 E. 49TH PL.

WILL share new bungalow to couple, $15 per week. 1240 W. Washington car line. 2454 MARION.

FURN. rms., $4.50 to $7 per week; also housekeeping rooms, near Angelus Temple. Inquire 1115 Glendale Blvd.

HOUSEKEEPING rooms, everything new, very neat, 1008½ W. 11TH. 27 82212.

FURNISHED room, kitchenette, garage, private home, 1052 W. 20TH ST.

$20 to $30 mo. BRIGHTON AVE. 2676, rm. kitchenettes, gas, $2. 6. SERVICE. DIRECT TELEPHONE.

CLEAN 1 and 2-room apts., everything furn. Free gas. $8 to $9 wk. 1041 E. 2nd st.

NICE large cool rm., bath adj., $3 week. 1128 W. 36TH ST.

$300 CONSTANCE ST. Clean furnished housekeeping rooms. Also apts.

HOUSEKEEPING and sgl. rm., close in, ft., parking space. 711 W. 9TH.

$21 ALBANY; large clean, sunny front room. Walking dist. $6 wk up.

TO LET—APARTMENTS—Furnished

NORMA APTS., 1921 N. Normandie ave. FINE NEW APARTMENTS. Monthly and weekly. Solid oak floors, luxuriously furn. Quiet surroundings. One single and double available. Every convenience. Phone 584168.

GARDNER TERRACE APTS. 1267 Elysian Park are just completed. Rent as low as $40. Highly furnished. Sunshine location. Phone us just off Sunset Blvd. Vandike 9438.

NEW VERONA APTS. near Figueroa. Large, light, airy apts. and rooms. THERE ARE NONE BETTER. Your choice, $35.

HOWARD APTS. 781 S. HOOVER ST. 7TH ST. BEAUTIFUL SINGLES AND DOUBLES. Tub and shower baths; close to shopping district, car lines. Reasonable rates.

ARDMORE COURT. 870 S. ARDMORE PL. DUnkirk 4869. ONE 3-ROOM APARTMENT AVAILABLE.

SOUBLE apt., attractively furnished in walnut and mahog.; overstuffed; Bedroom has twin beds and all outside windows; garage in rear. Call at 572, Granite ave. 3 blks. N. OXFORD.

$800 ESTRELLA AVE. AFlantic 0015. 4-U-U-L-L-A A-F-T-E.

$40 up. Large sunny clean singles, private bath, every wk. garage. 1535 HUNTLEY DRIVE, cor. of Hollywood blvd.

BETTY JANE APTS. Large studio, beautifully furnished, every convenience, reduced rates. 1382 RIDGEWOOD PL.

WADE APT. HOTEL. Single and double beds. Special tourist rates, convenient theatrical people. 1046 S. GRAND AVE. Metro. 5110.

LA BELLE FRANCE APTS. 564½ S. GRAND AVE. 564½ S. HOPE. Spacious cheerful new and elegantly furn. ideal location, st. Exposition Pl.

$30-$35 $35 for large, airy 3-room apartment, private bath, phone, garage. Also single apt., furnished. good neighborhood. AVALON APTS. 621 E. Adams.

JUST completing very attractive 2-room apartments and 4 and 6-room duplexes, unfurnished. Walking distance from downtown. 1082 TEMPLE ST.

WESTERN ARMS. Grand, 3 Powell; summer rates. Gar. and wk. inc. Prevent st. in Holly. 1758 N. WINONA. 865-976.

MAYFAIR APTS. 40 St. James Pl. Adjoining Chester Pl. 6Rooms, $65. Double garage. Cal. B.S.C. Agent. 1 blk. E. of S. Chester.

ILLINOIS APTS., 455 N. FIGUEROA. 2 rooms 2 built-in beds, kitchenette, priv. bath. $30; sleeping, $20; housekeeping, $30.

COMFORT Apts., 2027 Budlong. Summer rms. Large single, $20. Splendid location. Very convenient. W. Adams car.

FURNISHED room, kitchenette, garage, $20. 2606 W. 16TH ST. Phone WEstmore 1.

NICELY furnished housekeeping rm., very neat, 1008½ W. 11TH. 27 82212.

FURNISHED room, kitchenette, garage, private home, 1052 W. 20TH ST.

$20 to $30 mo. BRIGHTON AVE. 2676, rm. kitchenettes, gas, $2. 6. SERVICE. DIRECT TELEPHONE.

CLEAN 1 and 2-room apts., everything furn. Free gas. $8 to $9 wk. 1041 E. 2nd st.

NICE large cool rm., bath adj., $3 week. 1128 W. 36TH ST.

$300 CONSTANCE ST. Clean furnished housekeeping rooms. Also apts.

HOUSEKEEPING and sgl. rm., close in, ft., parking space. 711 W. 9TH.

$21 ALBANY; large clean, sunny front room. Walking dist. $6 wk up.

TO LET—APARTMENTS—Furnished

Monthly and weekly. Solid oak floors, luxuriously furn. Quiet surroundings. One single and double available. Every convenience. Phone 584168.

GARDNER TERRACE APTS. 1267 Elysian Park are just completed. Rent as low as $40. Highly furnished. Sunshine location. Phone us just off Sunset Blvd. Vandike 9438.

NEW VERONA APTS. near Figueroa. Large, light, airy apts. and rooms. THERE ARE NONE BETTER. Your choice, $35.

HOWARD APTS. 781 S. HOOVER ST. 7TH ST. BEAUTIFUL SINGLES AND DOUBLES. Tub and shower baths; close to shopping district, car lines. Reasonable rates.

ARDMORE COURT. 870 S. ARDMORE PL. DUnkirk 4869. ONE 3-ROOM APARTMENT AVAILABLE.

SOUBLE apt., attractively furnished in walnut and mahog.; overstuffed. Bedroom has twin beds and all outside windows; garage in rear. Call at 572, Granite ave. 3 blks. N. OXFORD.

$800 ESTRELLA AVE. AFlantic 0015. 4-U-U-L-L-A A-F-T-E.

$40 up. Large sunny clean singles, private bath, every wk. garage. 1535 HUNTLEY DRIVE, cor. of Hollywood blvd.

BETTY JANE APTS. Large studio, beautifully furnished, every convenience, reduced rates. 1382 RIDGEWOOD PL.

WADE APT. HOTEL. Single and double beds. Special tourist rates, convenient theatrical people. 1046 S. GRAND AVE. Metro. 5110.

LA BELLE FRANCE APTS. 564½ S. GRAND AVE. 564½ S. HOPE. Spacious cheerful new and elegantly furn. ideal location, st. Exposition Pl.

$30-$35 $35 for large, airy 3-room apartment, private bath, phone, garage. Also single apt., furnished. good neighborhood. AVALON APTS. 621 E. Adams.

JUST completing very attractive 2-room apartments and 4 and 6-room duplexes, unfurnished. Walking distance from downtown. 1082 TEMPLE ST.

WESTERN ARMS. Grand, 3 Powell; summer rates. Gar. and wk. inc. Prevent st. in Holly. 1758 N. WINONA. 865-976.

MAYFAIR APTS. 40 St. James Pl. Adjoining Chester Pl. 6Rooms, $65. Double garage. Cal. B.S.C. Agent. 1 blk. E. of S. Chester.

ILLINOIS APTS., 455 N. FIGUEROA. 2 rooms 2 built-in beds, kitchenette, priv. bath. $30; sleeping, $20; housekeeping, $30.

COMFORT Apts., 2027 Budlong. Summer rms. Large single, $20. Splendid location. Very convenient. W. Adams car.

FURNISHED room, kitchenette, garage, private home, 1052 W. 20TH ST.

$20 to $30 mo. BRIGHTON AVE. 2676, rm. kitchenettes, gas, $2. 6. SERVICE. DIRECT TELEPHONE.

CLEAN 1 and 2-room apts., everything furn. Free gas. $8 to $9 wk. 1041 E. 2nd st.

NICE large cool rm., bath adj., $3 week. 1128 W. 36TH ST.

$300 CONSTANCE ST. Clean furnished housekeeping rooms. Also apts.

HOUSEKEEPING and sgl. rm., close in, ft., parking space. 711 W. 9TH.

$21 ALBANY; large clean, sunny front room. Walking dist. $6 wk up.

TO LET—APARTMENTS—Furnished

CHERIDAN APARTMENTS

LIKE THE REST IN EVERY WAY—

New bright building. Overstuffed furniture. Every convenience.

BUT

Closer in than most—6 min. to 5th-more. More reasonable than most—$30 month. AND

No charge for gas, light, phone or laundry

CHERIDAN APTS.

9th st. car to Bixel. Two blocks north MEtropolitan 9748. Cor. Maryland-Bixel.

BARD APARTMENTS.

Like the above in MOST ways.

BUT

Two blks. further out. 5 rms. to Biltmore, more reasonable. $40 month.

No charge for light, gas, phone, laundry.

BARD APARTMENTS.

9th st. car to Bartlett. 2 blks. north. DUnkirk 1420. 668 S. Bartlett.

OREGON APTS.

256 N. VERMONT. PHONE DU. 5273. "E" CAR AT 7TH & BROADWAY TO DOOR. GET OFF AT BEVERLY BLVD. VERMONT. NEW BLDG. SPACIOUS ROOMS. Two full size beds in each apt. COMPLETELY FURNISHED. EVERY KNOWN CONVENIENCE. Baths, $30 & up. Special weekly rates. Rental includes priv. phone, gas, light.

REAL SUMMER RATES FOR HIGH-CLASS PEOPLE WHO APPRECIATE IDEAL SURROUNDINGS & SERVICE. DIRECT TELEPHONE. Doubles equipped with night beds. Convenient to Garages, Markets and Street Cars.

IRVING APARTMENTS. 908 SOUTH WESTLAKE AVE. TELEPHONE 537-13.

$50 AND UP. 3619 LEEWARD AVE.

JUST OPENING.

NOTTINGHAM APTS.

Each apt. a cozy home. Elegant furnishings including phone, light, gas, heat, elevator and Japanese boy. Westlake and Lafayette Parks. DUnkirk 1901.

MARYLAND APARTMENTS.

$30 DOUBLES $20. ROOMS.

C OR D CARS AT BIXEL ST.

1312 MARYLAND STREET.

OPENING ANNOUNCEMENT

BOSTONIA APARTMENTS

813 So. Bonnie Brae, near 9th st. Beautifully furnished single and double apartments. Tiled bath and kitchen with Dunkirk service. Unique service. Exclusive. Nothing like it in L. A. Close in, exclusive. Attractive rates for permanents.

$60 UP. JONEITH APTS. BERENDO STREET. 187 S.

THESE ARE NEW AND DIFFERENT. Singles have complete dining room, breakfast, full delivery, overstuffed furn. shower bath. Double have sun room. $85 and up.

RADIO SERVICE HARMES-ARMS APTS. 621 S. BURLINGTON AVE. Each apt. equipped with radio receiver from central. Concerts every evening, 6 to 11. Clear and melodious, new building, wonderful apts. Rates very reasonable. Come in above 7th or radio apt.

PRINCE RUPERT APARTMENT HOTEL. NEW AND ELEGANTLY FURNISHED. LOCATED CLOSE IN. DAILY AND WEEKLY RATES. REASONABLE MAID SERVICE. TOURISTS GIVEN SPECIAL ATTENTION. ALL NIGHT SERVICE. INGRAHAM, CORNER WITMER. DRexel 5840.

AMBASSADOR GARDENS. 800 S. Normandie. N car to door.

Large front veranda, spacious lobby. Beautifully furn. Large singles, doubles and bachelor apts. Phone. Hotel service. Opp. Ambassador Hotel. $65 up.

KELOA APTS. 401 S. GRAND AVE. Doubles, singles and bachelor apts. Downtown district. Rates reasonable. By week or month. Ph. TRinity 7857.

VINE LEA APTS. IN HOLLYWOOD, 1923 N. VINE. $50 and up, include gas, light, phone, garage. Unusually large single apts., artistically furn. Large breakfast and dressing rooms. All outside; bathrooms. HEmstead 0413.

LOW WEEKLY RATES. "SINGLES." "DOUBLES." "ROOMS." THE AMHERST. J. FINNEY. DOWNTOWN APT. 802 S. GRAND, NEXT TO STILLWELL.

$45 $45

EDDY APTS.

EVERYTHING NEW. JANITOR SERVICE. H CAR TO DOOR. WILSHIRE DIST. 41060 BOSWORTH. DUnkirk 8627.

THE VERY BEST IN L. A.—Marble, tile, Tiffany, showers. Everything. Free parking space, free phone, elevator service. Rates, $55 up. Also $70. KANSAS ARMS. 4215 Kansas ave. Off of Vermont at Manual Arts High.

$50. $60.

NEW AMBASSADOR APTS. 842 S. NORMANDIE. Just opened. Elegant. furn. singles, overstuffed furniture, dressing-rooms and showers. Nr. Ambassador Hotel. N car.

J-U-N-I-O-R A-P-T-S. 640 N. Irving blvd. Wilshire district. Two exclusive residential apt. house, attractive, single; daily maid service. Perfect spot for those desiring select beautiful surroundings.

PRIVATE ENTRANCE— NEW SINGLE, BEAUTIFULLY FURNISHED ROOM, DINING ROOM, SLEEPING ROOM, TILE BATH AND KITCHENETTE. MARIPOSA AT LEAH. BEVERLY BLVD. RESORT REASONABLE.

TOLEDO ARMS. 245 S. Berendo (near Ambassador.) 8 car. Large, sunny, cheerful rms., single and double beds. Twin beds, $1 day. Maid service. Phone. Rates reasonable. Daily maid service. Garage. Inspection invited.

CONWAY ARMS. 904 S. CATALINA. Quiet, refined district. Close to Ambassador. Unfurnished garages. Also furnished garages. Close in. $35 to $40.

ROOSMART APARTMENTS, "Phone First." 326 S. Lucia Ave. Glendale's newest and most distinctively furnished apt., rooms and housekeeping for discriminating people. Rent reasonable.

WESTGATE APTS. 870 S. Burlington, two blocks north of 9th st. You will be surprised what you get for $60 per month. Phone 570-48.

MOANA APTS. 2877 San Marino st., 1 block south 9th and Vermont. Nice single; summer rates; direct phone; 3 car lines; close to markets.

DunkirK 7951.

CARMEL APTS. Front, 2nd floor, furnished. Double, $45. 2 SAN MARINO ST. N car.

837 S. NORMANDIE in Wilshire's best residential dist. near Ambassador. Singles & double apts., newly furnished, garage, low rates, reasonable summer rates. 307-308.

$13 WK. 3 large rooms, screen porch, newly furnished. Will accommodate 4 adults. Gas, light, phone included. 1224 S. UNION. 2 car.

ARLINGTON APTS. cor. Union and Arcadia. W. of 9th. Cozies, nicest, newest apartment in town. Inspection invited.

$20-$35. BONNIE BRAE, cor. 12th. Just completed, beautiful light single apartments, including pretty dressing rms. Exquisitely furn., direct phones, within 1 block P. car lines. BEacon 7500.

AMBASSADOR ARMS. 1211 W. Westmoreland. DRexel 8600. Singles and doubles; low summer rates.

MT Luxuriously furnished apt. in the finest apt. house west of New York. Just word in comfort and service. PL. MIRA ALLEN. DuNkirk 4850. Prices reasonable.

SINGLE and double apts., strictly mod., all outside rms., close in, continuous hot water by day, week or mo. $45 to $60. LE VERNA APTS. 709 W. 11TH. Humboldt 8622. 82 2-60.

BACHELOR APARTMENT Wanted party to share brand new apartment, walking distance from business section, beautifully furnished, rent very reasonable, $35. 918-920 W. 23RD ST.

SELLING & BELIEVING. NEW APTS. $50 & UP. FORUM APTS. 351 & 357 S. GRAND AVE. PHONE PIONEER. Beaut. furn. Large, airy, outside rooms. ¼ blk. Pico car, theater, stores, garage.

$35. LILLY APTS. 102 W. 58TH PL. Modern single apt. Also single apt. All outside, free phone service, special rates, perm. rooms for ladies or couples. Nr. car. Humboldt 8480.

LIVE DOWNTOWN ½ BLOCK FROM BILTMORE HOTEL. SUMMER RATES NOW ON. THE SHERWOOD. GRAND AVE. NR. 8TH.

$30-$35—ATTRACTIVE spacious apts., every convenience, walking dist. children welcome. Quiet, witty, rates; middle-aged to bachelors. W. 6th st. car. 538140.

CASSIL ARMS APTS. 1225 Cassil Place, heart of Hollywood, new attractive apts., weekly, monthly rates, reasonable. HEmpstead 4228.

COPLEY SQUARE APTS. New brick bldg., elec. shades and drapes. 1 & 2 rm. suites. WARD, bet. 7th and 8th, nr. Hoover, 8 car. DUnkirk 7708.

STANLEY APTS. AND ROOMS. 3130 S. FIGUEROA. WALK DIST. SPECIAL SUMMER RATES. SINGLE & DOUBLES BY WK. OR MO.

$6 WK. $25 month and up. Downtown at the New Rialto. Steam heat, lobby, elevator, maid service. 1330 S. MAIN, cor. of Wash.

ADRIAN APTS., something different. Exclusive, refined. 1 blk. Wilshire. 1 blk. Beverly Hills. Furnished; telephone installed; 2 baths. SUNSET BLVD.

TR. WAYSIDE INN. (FIREPROOF.) Broad apts., $20; doubles, $30. 1225 W. 21ST ST. Phone ATlantic 4676.

$45 N. FREMONT AVE. new stucco, two-story duplex, 5 rms., bath, tiled; $50. 1716 HOOVER ST. Phone DRexel 9462.

CONWAY ARMS. 904 S. CATALINA. Quiet, refined district. Close to Ambassador. Unfurnished garages. Also furnished garages. Close in. $35 to $40.

$6 ROOMS well furnished, close in; Empress Apts. 1257 SHATTO ST. DRexel 7458.

AVALON APTS. $15 week. $60 month. 1128 W. 42nd st. Pr. Univ. 2970.

$625 MOULTON APTS. Most beautiful single apts., reasonable. 1187 SANTEE.

FURN. apt., gas, electric light and phone included. 4611½ LUCAS AVE.

$50. 3 ROOMS, newly furnished, private bath. 828 N. BOYAN ST. 88268.

$30. Large single, $50. Splendid location. Very convenient. W. Adams car.

FURNISHED room and room for rent. 1527 SHATTO ST.

$55 UP. Holly Brook. Hollywood. 1317 IVAR AVE., 1 blk. N. Hollywood blvd. Elec. refrigeration; phone, laundry included.

BEAUTIFUL EVELYN ARMS. 2226 LEXINGTON AVE. HEART OF HOLLY. $50-$60. BEAUTIFULLY FURN. TILE BATHS & SINKS. HE. 6050.

DRIDER APARTMENTS. 1936 W. 7TH ST. Redecorated, refurnished, one block from Westlake Park. New management.

Single $30, double $70. Attractive front apts., heart of Hollywood. 1714 VINE ST. Refinished 02367.

WALKING DISTANCE Thoroughly modern 2-story convenience. $40 up. SCHUSTER APTS. 1133 W. 11th st.

NEW studio apartment, large nude room, private entrance, on auto mile west of Broadway, three car lines; rent lowered from $125 to $65. Phone DUnkirk 4435.

NEW extra large elegantly furnished 4-room apartments, $65, near three car lines, 270 NORTH UNION or phone DUnkirk 4455.

W. ADAMS DISTRICT. Nicely furn. apts., 3 rooms, 2 beds, and bath entrance $45. 3 rooms, $35. Children welcome. Garage. 2629 S. BUDLONG. 763967.

NEW single & 2-room apts., in Westlake Park district. Reasonable rent. Near car. 1848 W. 8TH ST.

COOL, attrac. 3 rms., sleep porch, dressing rm., phone and 1 or 2 car installed; comfortable home. 1202 S. ALVARADO.

TO LET—APARTMENTS—Furnished

KENDIS APARTMENTS 1710 WEST 6TH STREET

REDUCED RATES

Centrally located, 5 minutes to Broadway, 6th st. car passes the door. Every apartment thoroughly equipped and furnished to the minute. Large outside single and double apartments. Spacious and airy arranged kitchens. Maid service. Telephones and all conveniences of home. The Kendis is beautifully located, surrounded by shrubs, plants and flowers. You will be attended courteously, promptly. Your wants will be cared for by experienced and efficient help. Our summer rates are exceptionally low. Call today and let us show you.

KENDIS APARTMENTS 1710 WEST 6TH STREET.

LA CASA APTS. 975 SO. OXFORD AVE. FR. 703797.

WEST 11TH CAR ONE BLK. THIS SIDE OF WESTERN AVE. NEW BLDG. BEAUT. FURNISHED. OVERSTUFFED DAVENPORTS. ONE OF THE CLASY APT BLDGS. IN DESIRABLE WILSHIRE DIST. RATES $60 & UP. SPECIAL WEEKLY RATES.

$60. $70. INCLUDING GAS, LIGHTS, LAUNDRY. NEW SINGLETON APARTMENTS, 321 BERENDO, OFF C CAR. EXCLUSIVE WILSHIRE DISTRICT. LUXURIOUSLY FURNISHED SINGLES, SEPARATE BREAKFAST ROOMS. LARGE LIVING, DRESSING ROOMS, CLOSETS, OUTSIDE SERVICE. YOUR CRITICAL INSPECTION INVITED.

FROM $50 UP. Beautiful apts. (Singles, Doubles.) Completely furnished. Maid, janitor service. Two blocks from West-lake-Lafayette Park. ¼ block from 7th st. car. Phones. Cheapest summer rates in city. Fireproof. Only few vacancies left. WILSHIRE LORRAINE APTS., 676 Rampart. (Near Wilshire Blvd.) DUnkirk 8021.

$55— —$55

OPENING. MIDWICK APTS. 809 W. 23RD ST.

Large, beautiful singles, all outside apts. Furn. in overstuffed and mahogany. Very best coil springs, silk floss mats, high oven stoves, aluminum utensils, beautiful chrome floor lamps, silk shades, tile baths and showers; phone; 2 blocks west Figueroa car; 1 to door.

NEW and elegantly furnished apt. located in beautiful Glendale, rents include light, gas, telephone, refrigeration, ice water, hot and cold water, radio speaker and built-in features galore. GRAPE COURT, 116-123 W. ELK AVE. Phone GLEN. 2938-W.

100 N. KENMORE. DRexel 1054.

Steam heat; singles with twin beds, doubles with baths, maid service, everything furn., inc. ice, Japanese mah. lounge room, priv. gar. Take 8 or H car.

WILL trade my lot 65x175 in Beverly Hills, overlooking golf course, for lot in Santa Monica Blvd. for a first mortgage of $5750 which is my equity; lowest priced lot on street. Call 309-021.

$40 UP. DRexel 2130.

DUANE APTS. 9TH AND HOOVER. Homelike singles & double apts. 10 minutes from Broadway. Take 9 car.

VERMONT CORNER MELBOURNE. ELEANOR APTS. Just north of Hollywood Blvd., new modern and exclusively furn. singles, elevator, phone, garage, summer rates.

KENDIS APARTMENTS 1710 WEST 6TH STREET

REDUCED RATES

Centrally located, 5 minutes to Broadway, 6th st. car passes the door. Every apartment thoroughly equipped and furnished to the minute. Large outside single and double apartments. Spacious and airy arranged kitchens. Maid service. Telephones and all conveniences of home. The Kendis is beautifully located, surrounded by shrubs, plants and flowers. You will be attended courteously, promptly. Your wants will be cared for by experienced and efficient help. Our summer rates are exceptionally low. Call today and let us show you.

KENDIS APARTMENTS 1710 WEST 6TH STREET.

LA CASA APTS. 975 SO. OXFORD AVE. FR. 703797.

WEST 11TH CAR ONE BLK. THIS SIDE OF WESTERN AVE. NEW BLDG. BEAUT. FURNISHED. OVERSTUFFED DAVENPORTS. ONE OF THE CLASY APT BLDGS. IN DESIRABLE WILSHIRE DIST. RATES $60 & UP. SPECIAL WEEKLY RATES.

$60. $70. INCLUDING GAS, LIGHTS, LAUNDRY. NEW SINGLETON APARTMENTS, 321 BERENDO, OFF C CAR. EXCLUSIVE WILSHIRE DISTRICT. LUXURIOUSLY FURNISHED SINGLES, SEPARATE BREAKFAST ROOMS. LARGE LIVING, DRESSING ROOMS, CLOSETS, OUTSIDE SERVICE. YOUR CRITICAL INSPECTION INVITED.

FROM $50 UP. Beautiful apts. (Singles, Doubles.) Completely furnished. Maid, janitor service. Two blocks from West-lake-Lafayette Park. ¼ block from 7th st. car. Phones. Cheapest summer rates in city. Fireproof. Only few vacancies left. WILSHIRE LORRAINE APTS., 676 Rampart. (Near Wilshire Blvd.) DUnkirk 8021.

$55— —$55

OPENING. MIDWICK APTS. 809 W. 23RD ST.

Large, beautiful singles, all outside apts. Furn. in overstuffed and mahogany. very best coil springs, silk floss mats, high oven stoves, aluminum utensils, beautiful chrome floor lamps, silk shades, tile baths and showers; phone; 2 blocks west Figueroa car; 1 to door.

NEW and elegantly furnished apt. located in beautiful Glendale, rents include light, gas, telephone, refrigeration, ice water, hot and cold water, radio speaker and built-in features galore. GRAPE COURT, 116-123 W. ELK AVE. Phone GLEN. 2938-W.

100 N. KENMORE. DRexel 1054.

Steam heat; singles with twin beds, doubles with baths, maid service, everything furn., inc. ice, Japanese mah. lounge room, priv. gar. Take 8 or H car.

WILL trade my lot 65x175 in Beverly Hills, overlooking golf course, for lot in Santa Monica Blvd. for a first mortgage of $5750 which is my equity; lowest priced lot on street. Call 309-021.

$40 UP. DRexel 2130.

DUANE APTS. 9TH AND HOOVER. Homelike singles & double apts. 10 minutes from Broadway. Take 9 car.

VERMONT CORNER MELBOURNE. ELEANOR APTS. Just north of Hollywood Blvd., new modern and exclusively furn. singles, elevator, phone, garage, summer rates.

TO LET—APARTMENTS—Furnished

SOMMERSET APTS. Cor. Franklin and Gower sts. HOLLYWOOD. Located in Center of Hollywood. Hotel and bellboy service night and day. WONDERFUL GROUNDS. A beautiful view from every room. IN EVERY APARTMENT. Large, beautiful lobby at your disposal. All apts. equidistant from all cars. You will be proud to call This fashionable your home. Your inspection cordially invited. REASONABLE SUMMER RATES. PHONE HEmpstead 41161.

GRACE APTS., 1212 S. Bonnie Brae. $40-$45, beautiful apts. overstuffed furn., ge. dr. rms., nr. P car. Westlake dist.

NEAR WESTLAKE PARK. Multnomah Apts. new, beau. furn. apts. and dbls., $45 and up. 822 SO. PARK.

$50—$55 727 S. Coronado, new apts., dbles. Westlake location. DRexel 0402.

CHEAPEST and best close-in furn. apt. in the city. 1211 W. NINTH ST.

LGE. nicely furn. singles, phone, hot water, $30, $35. 984 S. NORMANDIE.

ATTRAC. singles $35, dbles. $50, cor. W. Adams Apts. 1128 S. Arden. BEs. 4986.

VERDELL APTS. 1240 S. Westlake. Attractive singles.

3-ROOM furnished apt. 2 beds. $35. 80 S. 5711. 911 GOWER.

5 AND 3-room apts., near Hollenbeck Park. Rea. Apply rear, 1908 E. 4TH ST.

2 AND 3-room apts., modern, $35 and $50. Ground-floor office for rent. 1252 E. Lake.

NEW apts., nicely furnished, 2 beds, garage. $42.50. 3454 PASADENA AVE.

$40 INCLUDING phone and parking. Now, beautiful. BOUSE APTS., 1357 Sunset.

SINGLE and double apartment, Hollywood. Close in car. 1215 E. 9TH ST.

$30 UP, new, Mobetha apt. M car line. Just cc Fig. on Vernon. 606 W. Vernon.

FURNISHED APT $35 MO. Humboldt 4141-J. 8208 S. HILL.

$45 UP. New 3-rm. apt., 2 beds., $61 W. VERNON. VErmont 6474.

NEW Cahuenga Apts. Modern, reas. rent. 1830 CAHUENGA AVE. GRanite 6076.

TO LET—APARTMENTS—Unfurnished

IN LOVELY NORMANDIE CLOISTER. Bel Air. 8-rm. outside apts. $45 and $50. Wilshire district and stores and cars. Spanish garden. Garage. Tiled baths. Key. 307 N. NORMANDIE. 500919.

FRANSONIA APTS. 2202 FRANCIS AVE. 4-room flat, extra bed, all outside rooms. Summer rates.

$65—VERY attractive 2-rm. apt., tile kitchen and bath, garage, adults. Open all-day Sunday. 1170 Micheltorena. Glendale 50919.

$42. New 3-rm. apt., living-rm. closet bed, bedrm. tile bath, range, porch, frees. garage. dr. rms., nr. P car. Westlake dist.

NEAR WESTLAKE PARK. Multnomah Apts. new, beau. furn. apts. and dbls., $45 and up. 822 SO. PARK.

$50—$55 727 S. Coronado, new apts., dbles. Westlake location. DRexel 0402.

CHEAPEST and best close-in furn. apt. in the city. 1211 W. NINTH ST.

LGE. nicely furn. singles, phone, hot water, $30, $35. 984 S. NORMANDIE.

ATTRAC. singles $35, dbles. $50, cor. W. Adams Apts. 1128 S. Arden. BEs. 4986.

VERDELL APTS. 1240 S. Westlake. Attractive singles.

3-ROOM furnished apt. 2 beds. $35. 80 S. 5711. 911 GOWER.

5 AND 3-room apts., near Hollenbeck Park. Rea. Apply rear, 1908 E. 4TH ST.

2 AND 3-room apts., modern, $35 and $50. Ground-floor office for rent. 1252 E. Lake.

NEW apts., nicely furn., 2 beds, garage. $42.50. 3454 PASADENA AVE.

$40 INCLUDING phone and parking. Now, beautiful. BOUSE APTS., 1357 Sunset.

SINGLE and double apartment, Hollywood. Close in car. 1215 E. 9TH ST.

$30 UP, new, Mobetha apt. M car line. Just cc Fig. on Vernon. 606 W. Vernon.

FURNISHED APT $35 MO. Humboldt 4141-J. 8208 S. HILL.

$45 UP. New 3-rm. apt., 2 beds., $61 W. VERNON. VErmont 6474.

NEW Cahuenga Apts. Modern, reas. rent. 1830 CAHUENGA AVE. GRanite 6076.

TO LET—APARTMENTS—Unfurnished

IN LOVELY NORMANDIE CLOISTER. Bel Air. 8-rm. outside apts. $45 and $50. Wilshire district and stores and cars. Spanish garden. Garage. Tiled baths. Key. 307 N. NORMANDIE. 500919.

FRANSONIA APTS. 2202 FRANCIS AVE. 4-room flat, extra bed, all outside rooms. Summer rates.

$65—VERY attractive 2-rm. apt., tile kitchen and bath, garage, adults. Open all-day Sunday. 1170 Micheltorena. Glendale 50919.

$42. New 3-rm. apt., living-rm. closet bed, bedrm. tile bath, range, porch, frees. garage. dr. rms., nr. P car. Westlake dist.

NEW 3-room apt. 4 garages. $50. Three beautiful apartments. Located just off Wilshire Blvd. at 132 LA PERE DRIVE. In Beverly Hills. Ph. DRexel 9442.

$80—Steam heat extra. 8 rms. and 3 e. garage, sun room, 2 baths. 1000 SHOMATE. 2365 VESTAL AVE. Phone DRexel 6381.

EXCEPTIONALLY well arranged single, 4-room flat, Westlake district, adults, special to permanents, $40. 2817 W. 8th.

LARGE attractive single apt., kitchen furn., low rent garage. 5368 MONROE. 1 block west of Western.

NEW apartments, 2 beds, furnished or unfurnished. 3671 S. HOOVER ST. REcon 6966.

NEW 4-room apts., $55 to $60. 7th st. car. Coronado, near Wilshire blvd. High class, tile baths, etc.

RESIDENT apartments, just completed, lovely yard; best Hollywood district. 7071 HAWTHORNE AVE. GRanite 8738.

THIS coupon good for 15 days' rent on new apt. from $60. Phone VAndike 0026. Address 1227 TRENTON ST.

HOTEL ALHAMBRA APTS. 320 N. Broadway. Sunny 2 and 3 room apts. $25 up.

OLDRE APARTMENTS 457 WITMER, right of 6th. Desirable singles, $25 up. Walk dist. Fr. 81228.

$27.50—CHERRY ST., 1613. Clean, cool apt., also sleep. rm., $3. Priv. phone. A car.

FORMOSA APTS. AND COTTAGES 7189 HOLLYWOOD BLVD. GR. 1581.

TO one lady, attractive 3-rm. apt., garage if desired. 1251 14TH ST., Santa Monica.

WESTMORELAND GARDENS. 535 S. Westmoreland, new, something distinctive, yet within public means. Unfurnished, elevator service. Exceptional. Nothing like it in L. A. Close in, exclusive. Attractive rates for permanents.

$60 UP. JONEITH APTS. BERENDO STREET. 187 S.

THESE ARE NEW AND DIFFERENT. Singles have complete dining room, breakfast, full delivery, overstuffed furn. shower bath. Double have sun room. $85 and up.

RADIO SERVICE HARMES-ARMS APTS. 621 S. BURLINGTON AVE. Each apt. equipped with radio receiver from central. Concerts every evening, 6 to 11. Clear and melodious, new building, wonderful apts. Rates very reasonable. Come in above 7th or radio apt.

PRINCE RUPERT APARTMENT HOTEL. NEW AND ELEGANTLY FURNISHED. LOCATED CLOSE IN. DAILY AND WEEKLY RATES. REASONABLE MAID SERVICE. TOURISTS GIVEN SPECIAL ATTENTION. ALL NIGHT SERVICE. INGRAHAM, CORNER WITMER. DRexel 5840.

AMBASSADOR GARDENS. 800 S. Normandie. N car to door.

Large front veranda, spacious lobby. Beautifully furn. Large singles, doubles and bachelor apts. Phone. Hotel service. Opp. Ambassador Hotel. $65 up.

KELOA APTS. 401 S. GRAND AVE. Doubles, singles and bachelor apts. Downtown district. Rates reasonable. By week or month. Ph. TRinity 7857.

VINE LEA APTS. IN HOLLYWOOD, 1923 N. VINE. $50 and up, include gas, light, phone, garage. Unusually large single apts., artistically furn. Large breakfast and dressing rooms. All outside; bathrooms. HEmstead 0413.

LOW WEEKLY RATES. "SINGLES." "DOUBLES." "ROOMS." THE AMHERST. J. FINNEY. DOWNTOWN APT. 802 S. GRAND, NEXT TO STILLWELL.

$45 $45

EDDY APTS.

EVERYTHING NEW. JANITOR SERVICE. H CAR TO DOOR. WILSHIRE DIST. 41060 BOSWORTH. DUnkirk 8627.

THE VERY BEST IN L. A.—Marble, tile, Tiffany, showers. Everything. Free parking space, free phone, elevator service. Rates, $55 up. Also $70. KANSAS ARMS. 4215 Kansas ave. Off of Vermont at Manual Arts High.

$50. $60.

NEW AMBASSADOR APTS. 842 S. NORMANDIE. Just opened. Elegant. furn. singles, overstuffed furniture, dressing-rooms and showers. Nr. Ambassador Hotel. N car.

J-U-N-I-O-R A-P-T-S. 640 N. Irving blvd. Wilshire district. Two exclusive residential apt. house, attractive, single; daily maid service. Perfect spot for those desiring select beautiful surroundings.

PRIVATE ENTRANCE— NEW SINGLE, BEAUTIFULLY FURNISHED ROOM, DINING ROOM, SLEEPING ROOM, TILE BATH AND KITCHENETTE. MARIPOSA AT LEAH. BEVERLY BLVD. RESORT REASONABLE.

TOLEDO ARMS. 245 S. Berendo (near Ambassador.) 8 car. Large, sunny, cheerful rms., single and double beds. Twin beds, $1 day. Maid service. Phone. Rates reasonable. Daily maid service. Garage. Inspection invited.

CONWAY ARMS. 904 S. CATALINA. Quiet, refined district. Close to Ambassador. Unfurnished garages. Also furnished garages. Close in. $35 to $40.

$6 ROOMS well furnished, close in; Empress Apts. 1257 SHATTO ST. DRexel 7458.

AVALON APTS. $15 week. $60 month. 1128 W. 42nd st. Pr. Univ. 2970.

$625 MOULTON APTS. Most beautiful single apts., reasonable. 1187 SANTEE.

FURN. apt., gas, electric light and phone included. 4611½ LUCAS AVE.

$50. 3 ROOMS, newly furnished, private bath. 828 N. BOYAN ST. 88268.

$30. Large single, $50. Splendid location. Very convenient. W. Adams car.

FURNISHED room and room for rent. 1527 SHATTO

TO LET—HOUSES—Furnished
West and Northwest

WILSHIRE—5-room house, 2 bedrooms, garage, $200. WILSHIRE, 4-rm. bungalow in court, $60. WEST ADAMS, 4-room duplex, garage, $65. Rental Dept. MERRICK & BUDDICK, INC. 403 S. Hill. Vandike 1166.

FOR RENT—NEAR STATE UNIVERSITY; LOVELY HALF DOUBLE HOUSE ON CORNER. GARAGE. PHONE INSTALLED. $60 per month. Stove and dining table for sale. Call 5945-285, 1901 NORTH ALEXANDRIA.

$40 MO.—To people having sufficient personal property or bank account to prove themselves reliable and permanent, your choice of two 5-room flats with purchase price of house, 4 rooms and bath. NO CASH PAYMENT REQUIRED. See MR. JONES personally, 703 American Bank Bldg., cor. 2nd and Spring sts.

EXCEPTIONAL opportunity to rent a beautiful two-story six-room Hillside duplex. Sleasth stucco. Wonderful view. This house would have to be seen t obe appreciated. 1349 CORY DR., one block north of Sunset and one block west of Dohenv Dr., below Magnolie Hill.

$53 MONTH—
WONDERFUL LITTLE BRAND NEW UNFURNISHED DWELLING.
OIL PAINTED, TUFFANT FINISH, CEILINGS, PANELED WALL PAPER, FINE BATH AND KITCHEN.
1016 S. KINGSLEY DRIVE.

NEAR 9TH AND WESTERN—
14 rooms, 2 sep. porches, 3 baths, 4 garages. Can be used for any business. GRAM & KROHN.
609 So. Vermont. DUnkirk 2600

TO RENT—4 rms., rear bungalow, furnish. ed or unfurnished, large bedroom & wall bed, garage, pleasant surroundings, adults, rent reasonable. 1425 12TH AVE. Between Pico & 16th St.

TO LET—6-ROOM HOUSE UNFURNISHED. Wilshire district, also one near West 16th. Rental Dept.
MERRICK & BUDDICK, INC.,
403 S. Hill St. Vandike 1166.

SEE 668 S. RAMPART BLVD.
Nr. Westlake Pk. and exclusive shops, fine 11-rm. home, ideal for roomers or boarders, 4 garages bring $50 monthly. Rent $200 on lease. Phone TRinity 9186.

TO LET—Avoid fruitless hunting for the home you want. Come to PARKINSON Bros., 724 S. Broadway, for reliable free information. Listings of 200 agents from which to choose.

TO LET—Unfurn. upper and lower duplex, 6 rooms each, garage, phone, shower. Large living-room, special price to adults. Apply to janitress. Holly 1084. 1748 WARING AVE.

$207 W. 17TH ST. 2 bedrms, upstairs, 4 rms. down, all new built-in feat. Gar. Nr. 2 car lines. $65.

UNFURN. new bung. 5 rms., 2 bedrooms, built-in feat., $45. 1mm. 717 IMOGEN. PHONE DUnkirk 9580.

UNFURN. 4-room stucco, built-in features, garage, beautiful yard, water paid. $45 1316 S. NEW HAMPSHIRE.

$33 MO.—Cozy 4-rm. bungalow, close in. 1615 BOND ST., court. Near 16th and Chevy. Adults.

NEW 5-rm. duplex, modern. $75. OPEN. 1677 LAFAYETTE ROAD. 706407.

$50. 4 RMS. and garage. 2 bedrms. 1 blk. Pico car. 2504 W. 12TH ST. 702470.

5-RM. house. $35. adults only. 1422¾ WRIGHT ST.

5-RM. house. $52. bung. 4 rms., bath, adults. 1293 W. 23RD ST. 8Exc. 9430.

5-RM. house for rent, double garage, large yard. 884 N. SERRANO.

$75. MOD. 7-rm. duplex, with nook. 425 N. RAMPART. Close in. 1 blk. U car.

NEW 4-rm. dble. with gar., $60. No children. 887 SANBORN.

4-RM. stucco bungalow, $30. 2726 FARNHAM AVE. Phone 596451.

2306 THIRD AVE. New 5-room dup., 2 beds., hdwd. floors, built-ins, shower, garage, laundry room, janitor service; owner on place Sunday. VErmont 7426.

LUPIAN Heights, new 4-rm. dbl. stucco flat, nook & china built-ins feat. Fine view, gar. 15 min. from downtown. $45 mo. 2332 ECHO PARK AVE.

5-ROOM bungalow with 2 attic rms., phone, garage, $40. 1009 N. CON-ONADO. Phone 0276. $75.

$50—COR. Dockweiler and Deane, near L. A. High School. Elegant corner bungalow, 3 large rooms, wall bed, breakfast nook, garage. Kid West Pico car line.

$175—10-room house. Wilshire district. In excellent condition. Will lease for 18 months or longer to responsible party. 156 S. WESTERN.

10 LARGE rooms, suitable large family, boarding-house or tea room, near Western ave., churches and schools; N.E. corner 32nd and Oxford. $175 month.

MOD. 5-room bung., garage, 2 bedrooms, phone installed; 1½ block Sunset Blvd; 15 minutes to Fourth and Hill. 824 N. RAMPART BLVD.

VERY desirable, $45; new 1½ duplex, 4 rms., ext. closet bed, hdw. floors, built-ins. Splendid loc. Close to business and cars. Garage. 3621 REVERE AVE.

WEST Hollywood, house never rented before, 3 rooms, 2 bedrooms, fireplace, front terrace. Will lease for $90. Adults. 1911 Hampton ave. GRanite 8136.

6-ROOM duplex, located 533 S. Gramercy Place. 18x30 living room, unit furnace heat, 2 large bedrooms, $150 month. PHONE 505-671.

WHITE stucco, 2-story Wilshire home, 5 bdrms, 3 baths, in excellent condition. Wonderful value at $150. JAMES H. DONAHUE. DRexel 4951.

12 ROOMS, 8 bedrooms and 2 sleeping porches, 2 baths, close in on Alvarado. Will lease to good lease to responsible tenant only. Phone DUnkirk 7650.

$85—Lafayette Park Pl. 146 Near Shorb-est Blvd. and Benton Way. 6 rms., thoroughly modern. Shl. gar. DRex. 7872.

ATTRACTIVE 5-rm. bung., center of Hollywood, near car and bus, $75 month. KELLY & GILBERT, GRanite 6890.

5-RM. house, unfurn., 2 bedrooms, new, close in, convenient to cars, garage in residence. 1600 COURT ST.

BEAUTIFUL MOD. DOUBLE BUNG. 4 RMS. and BATH. $45. 1st MON. STORIES, CAR. REAR. COR. W. ADAMS & HILLCREST DR.

DUPLEX, modern, built-ins, 4 rooms, bdw. floors, screen porch. Adults. 1206 S. HAMPSHIRE.

3 BEAUT. ROOMS, ON COR., WALKING DISTANCE L. A. HIGH SCHOOL. 908 BURCH PLACE.

712 E. EDGEWARE RD. 5-rm. bung., new tinted, close in. Tel. Nr. Bellevue. Rear 2 cars.

$50—FINE 4-rm. stucco bung. tile bath, wall bed, phone. Gar. if des. 2 blks. Close. Hollywood, 642014. The Longins.

$60—NEW West Hollywood, 3-room bungalow, 1237 FAIRFAX AVE. HEmpstead 6520.

FREE—Los Angeles city map mailed to any address. BERINE VAN & STORAGE CO., 1923 S. Figueroa. ATlantic 8281.

5-RM. modern bungalow and garage, Hollywood way, 12 minutes to city hall. $50 1616 WATERLOO. Gar. 5560.

$50—5 RMS. new stucco dbl., all built-ins, extra bed room, garage. $35. 2314 LONGWOOD, formerly Mineral. 71480.

5-RM. new stucco, corner, accommodates 2 families. Can be rented for 5c car. Hollywood, $70. 1936-2068.

BEAUTIFUL 5-rm. stucco, 2 bedrooms, garage. Close in. $65. 1015¼ S. NEW HAMPSHIRE.

4-ROOM duplex, magnesite finish, 300 ft. from W. Adams car, hardwood floors throughout. Rent $45. 2811 S. ALSACE AV.

5-ROOM bungalow with 2 attic rms., phone, garage, $50. 1009 N. CONDO. Block from Sunset Blvd. DRexel 0276. $75.

$50—COR. Dockweiler and Deane, near L. A. High School. Elegant corner bungalow, 3 large rooms, wall bed, breakfast nook, garage. Kid West Pico car line.

$175—10-room house. Wilshire district. In excellent condition. Will lease for 18 months or longer to responsible party. 156 S. WESTERN.

10 LARGE rooms, suitable large family, boarding-house or tea room, near Western ave., churches and schools; N.E. corner 32nd and Oxford. $175 month.

MOD. 5-room bung., garage, 2 bedrooms, phone installed; 1½ block Sunset Blvd; 15 minutes to Fourth and Hill. 824 N. RAMPART BLVD.

VERY desirable, $45; new 1½ duplex, 4 rms., ext. closet bed, hdw. floors, built-ins. Splendid loc. Close to business and cars. Garage. 3621 REVERE AVE.

WEST Hollywood, house never rented before, 3 rooms, 2 bedrooms, fireplace, front terrace. Will lease for $90. Adults. 1911 Hampton ave. GRanite 8136.

6-ROOM duplex, located 533 S. Gramercy Place. 18x30 living room, unit furnace heat, 2 large bedrooms, $150 month. PHONE 505-671.

WHITE stucco, 2-story Wilshire home, 5 bdrms, 3 baths, in excellent condition. Wonderful value at $150. JAMES H. DONAHUE. DRexel 4951.

12 ROOMS, 8 bedrooms and 2 sleeping porches, 2 baths, close in on Alvarado. Will lease to good lease to responsible tenant only. Phone DUnkirk 7650.

$85—Lafayette Park Pl. 146 Near Shorb-est Blvd. and Benton Way. 6 rms., thoroughly modern. Shl. gar. DRex. 7872.

ATTRACTIVE 5-rm. bung., center of Hollywood, near car and bus, $75 month. KELLY & GILBERT, GRanite 6890.

5-RM. house, unfurn., 2 bedrooms, new, close in, convenient to cars, garage in residence. 1600 COURT ST.

BEAUTIFUL MOD. DOUBLE BUNG. 4 RMS. and BATH. $45. 1st MON. STORIES, CAR. REAR. COR. W. ADAMS & HILLCREST DR.

DUPLEX, modern, built-ins, 4 rooms, bdw. floors, screen porch. Adults. 1206 S. HAMPSHIRE.

3 BEAUT. ROOMS, ON COR., WALKING DISTANCE L. A. HIGH SCHOOL. 908 BURCH PLACE.

712 E. EDGEWARE RD. 5-rm. bung., new tinted, close in. Tel. Nr. Bellevue. Rear 2 cars.

$50—FINE 4-rm. stucco bung. tile bath, wall bed, phone. Gar. if des. 2 blks. Close. Hollywood, 642014. The Longins.

$60—NEW West Hollywood, 3-room bungalow, 1237 FAIRFAX AVE. HEmpstead 6520.

FREE—Los Angeles city map mailed to any address. BERINE VAN & STORAGE CO., 1923 S. Figueroa. ATlantic 8281.

5-RM. modern bungalow and garage, Hollywood way, 12 minutes to city hall. $50 1616 WATERLOO. Gar. 5560.

$50—5 RMS. new stucco dbl., all built-ins, extra bed room, garage. $35. 2314 LONGWOOD, formerly Mineral. 71480.

5-RM. new stucco, corner, accommodates 2 families. Can be rented for 5c car. Hollywood, $70. 1936-2068.

BEAUTIFUL 5-rm. stucco, 2 bedrooms, garage. Close in. $65. 1015¼ S. NEW HAMPSHIRE.

4-ROOM duplex, magnesite finish, 300 ft. from W. Adams car, hardwood floors throughout. Rent $45. 2811 S. ALSACE AV.

5-ROOM bungalow with 2 attic rms., phone, garage, $50. 1009 N. CON-ONADO. Block from Sunset Blvd. DRexel 0276. $75.

TO LET—HOUSES—Furnished
West and Northwest

IDEAL for home or business. Reasonable rental. Call 5945-285, 1901 NORTH ALEXANDRIA.

$40 MO.—To people having sufficient personal property or bank account to prove themselves reliable and permanent, your choice of two 5-room flats with purchase price of house, 4 rooms and bath. NO CASH PAYMENT REQUIRED. See MR. JONES personally, 703 American Bank Bldg., cor. 2nd and Spring sts.

EXCEPTIONAL opportunity to rent a beautiful two-story six-room Hillside duplex. Sleasth stucco. Wonderful view. This house would have to be seen t obe appreciated. 1349 CORY DR., one block north of Sunset and one block west of Dohenv Dr., below Magnolie Hill.

$53 MONTH—
WONDERFUL LITTLE BRAND NEW UNFURNISHED DWELLING.
OIL PAINTED, TUFFANT FINISH, CEILINGS, PANELED WALL PAPER, FINE BATH AND KITCHEN.
1016 S. KINGSLEY DRIVE.

NEAR 9TH AND WESTERN—
14 rooms, 2 sep. porches, 3 baths, 4 garages. Can be used for any business. GRAM & KROHN.
609 So. Vermont. DUnkirk 2600

TO RENT—4 rms., rear bungalow, furnished or unfurnished, large bedroom & wall bed, garage, pleasant surroundings, adults, rent reasonable. 1425 12TH AVE. Between Pico & 16th St.

TO LET—6-ROOM HOUSE UNFURNISHED. Wilshire district, also one near West 16th. Rental Dept.
MERRICK & BUDDICK, INC.,
403 S. Hill St. Vandike 1166.

SEE 668 S. RAMPART BLVD.
Nr. Westlake Pk. and exclusive shops, fine 11-rm. home, ideal for roomers or boarders, 4 garages bring $50 monthly. Rent $200 on lease. Phone TRinity 9186.

TO LET—Avoid fruitless hunting for the home you want. Come to PARKINSON Bros., 724 S. Broadway, for reliable free information. Listings of 200 agents from which to choose.

TO LET—Unfurn. upper and lower duplex, 6 rooms each, garage, phone, shower. Large living-room, special price to adults. Apply to janitress. Holly 1084. 1748 WARING AVE.

$207 W. 17TH ST. 2 bedrms, upstairs, 4 rms. down, all new built-in feat. Gar. Nr. 2 car lines. $65.

UNFURN. new bung. 5 rms., 2 bedrooms, built-in feat., $45. 1mm. 717 IMOGEN. PHONE DUnkirk 9580.

UNFURN. 4-room stucco, built-in features, garage, beautiful yard, water paid. $45 1316 S. NEW HAMPSHIRE.

$33 MO.—Cozy 4-rm. bungalow, close in. 1615 BOND ST., court. Near 16th and Chevy. Adults.

NEW 5-rm. duplex, modern. $75. OPEN. 1677 LAFAYETTE ROAD. 706407.

$50. 4 RMS. and garage. 2 bedrms. 1 blk. Pico car. 2504 W. 12TH ST. 702470.

5-RM. house. $35. adults only. 1422¾ WRIGHT ST.

5-RM. house. $52. bung. 4 rms., bath, adults. 1293 W. 23RD ST. 8Exc. 9430.

5-RM. house for rent, double garage, large yard. 884 N. SERRANO.

$75. MOD. 7-rm. duplex, with nook. 425 N. RAMPART. Close in. 1 blk. U car.

NEW 4-rm. dble. with gar., $60. No children. 887 SANBORN.

4-RM. stucco bungalow, $30. 2726 FARNHAM AVE. Phone 596451.

2306 THIRD AVE. New 5-room dup., 2 beds., hdwd. floors, built-ins, shower, garage, laundry room, janitor service; owner on place Sunday. VErmont 7426.

LUPIAN Heights, new 4-rm. dbl. stucco flat, nook & china built-ins feat. Fine view, gar. 15 min. from downtown. $45 mo. 2332 ECHO PARK AVE.

5-ROOM bungalow with 2 attic rms., phone, garage, $50. 1009 N. CON-ONADO. Block from Sunset Blvd. DRexel 0276. $75.

$50—COR. Dockweiler and Deane, near L. A. High School. Elegant corner bungalow, 3 large rooms, wall bed, breakfast nook, garage. Kid West Pico car line.

$175—10-room house. Wilshire district. In excellent condition. Will lease for 18 months or longer to responsible party. 156 S. WESTERN.

10 LARGE rooms, suitable large family, boarding-house or tea room, near Western ave., churches and schools; N.E. corner 32nd and Oxford. $175 month.

MOD. 5-room bung., garage, 2 bedrooms, phone installed; 1½ block Sunset Blvd; 15 minutes to Fourth and Hill. 824 N. RAMPART BLVD.

VERY desirable, $45; new 1½ duplex, 4 rms., ext. closet bed, hdw. floors, built-ins. Splendid loc. Close to business and cars. Garage. 3621 REVERE AVE.

WEST Hollywood, house never rented before, 3 rooms, 2 bedrooms, fireplace, front terrace. Will lease for $90. Adults. 1911 Hampton ave. GRanite 8136.

6-ROOM duplex, located 533 S. Gramercy Place. 18x30 living room, unit furnace heat, 2 large bedrooms, $150 month. PHONE 505-671.

WHITE stucco, 2-story Wilshire home, 5 bdrms, 3 baths, in excellent condition. Wonderful value at $150. JAMES H. DONAHUE. DRexel 4951.

12 ROOMS, 8 bedrooms and 2 sleeping porches, 2 baths, close in on Alvarado. Will lease to good lease to responsible tenant only. Phone DUnkirk 7650.

$85—Lafayette Park Pl. 146 Near Shorb-est Blvd. and Benton Way. 6 rms., thoroughly modern. Shl. gar. DRex. 7872.

ATTRACTIVE 5-rm. bung., center of Hollywood, near car and bus, $75 month. KELLY & GILBERT, GRanite 6890.

5-RM. house, unfurn., 2 bedrooms, new, close in, convenient to cars, garage in residence. 1600 COURT ST.

BEAUTIFUL MOD. DOUBLE BUNG. 4 RMS. and BATH. $45. 1st MON. STORIES, CAR. REAR. COR. W. ADAMS & HILLCREST DR.

DUPLEX, modern, built-ins, 4 rooms, bdw. floors, screen porch. Adults. 1206 S. HAMPSHIRE.

3 BEAUT. ROOMS, ON COR., WALKING DISTANCE L. A. HIGH SCHOOL. 908 BURCH PLACE.

712 E. EDGEWARE RD. 5-rm. bung., new tinted, close in. Tel. Nr. Bellevue. Rear 2 cars.

$50—FINE 4-rm. stucco bung. tile bath, wall bed, phone. Gar. if des. 2 blks. Close. Hollywood, 642014. The Longins.

$60—NEW West Hollywood, 3-room bungalow, 1237 FAIRFAX AVE. HEmpstead 6520.

FREE—Los Angeles city map mailed to any address. BERINE VAN & STORAGE CO., 1923 S. Figueroa. ATlantic 8281.

5-RM. modern bungalow and garage, Hollywood way, 12 minutes to city hall. $50 1616 WATERLOO. Gar. 5560.

$50—5 RMS. new stucco dbl., all built-ins, extra bed room, garage. $35. 2314 LONGWOOD, formerly Mineral. 71480.

5-RM. new stucco, corner, accommodates 2 families. Can be rented for 5c car. Hollywood, $70. 1936-2068.

BEAUTIFUL 5-rm. stucco, 2 bedrooms, garage. Close in. $65. 1015¼ S. NEW HAMPSHIRE.

4-ROOM duplex, magnesite finish, 300 ft. from W. Adams car, hardwood floors throughout. Rent $45. 2811 S. ALSACE AV.

5-ROOM bungalow with 2 attic rms., phone, garage, $50. 1009 N. CON-ONADO. Block from Sunset Blvd. DRexel 0276. $75.

TO LET—HOUSES—Unfurnished
West and Northwest

DUTCH COLONIAL, 9 rooms, 3 baths, 2 bedrooms, beautiful street, Price $12,500. Includes care of large grounds.

7-room Colonial bungalow, Wilshire, $100. MRS. KEITH, CHELEW & KEITH, Wilshire at Harvard. DRexel 4296.

$100—3 rm. 3 bedrms. N. of Wils. Blvd. $1150—7-rm., 2 bdrms., garage, $45. $950—16-rm., 13 bedrm., 5 baths. $2500. Call Miss Rush-Mrs. Wood, 867689. 867268.

HOWARD & HOWELL.
6th street at Kenmore.

HOLLYWOOD, new 5-rm. stucco, tile bath and sink. Auto. water heater, breakfast nook, hardwood floors, wall bed, $45 with garage, $50. Adults only. 5720 WARING AVE. R car to Melrose. Ph. WEmpstead 0706.

$85—Airy 4-rm. ¼ bung. & gar. Modern, short blk. from L-rent H. car line. Near 2 schools. 308 N. KENMORE. Just off Beverly Blvd. Phone DR. 0011.

5-ROOM bung., garage, ½ block from Hollywood Blvd. at Western ave. 5481 CARLTON WAY.

ATTRACTIVE bungalow, on beautiful Echo Park. 5 rooms, large sleeping porch. 666 ECHO PARK AVE.

MOD. 4-rm. bung. in rear 2270 W. 16TH ST. Near Western. $40. Phone 70167 or TRinity 7186.

¼ DOUBLE bungalow, 2 rms. and bath. Wilshire district. $60. Adults. 971 S. GRAMERCY DRIVE.

HOLLYWOOD—3-rm. bung. in court, modern residence, hardwood floors, unpartitioned garage included. $50. 1313 N. Kenmore.

5-ROOM house, 2 beds, gar., rear, adults only. 1941 N. ALEXANDRIA AVE., Hollywood.

FIVE-rm. modern unfurnished house, gas. Adults, $40. 1 blk. to Vermont car. 244 JUANITA AVE.

3-ROOM modern bung., bdw. floors, garage, nr. end of Pico car line. 4071 DOCKWELLER. $45.

FOR RENT—5-room side yard house, wall bed, garage, quiet adults. Open view. $35. 1270½ E. 23RD ST. 8Exc. 0291.

5-ROOM double bungalow, garage, Pico & Plymouth blvd. Phone 760980. 1133 4TH AVE.

5-ROOM DUPLEX.
New and modern with garage. Near Univ. S. Branch. $55. 4235 MONROE ST. 859029

$260. NEWLY dec. beaut. home, 12 rms., 6 bedrooms, 3 car garage. 2235 S. WESTERN. Ph. 71042. DUnkirk 4260.

COTTAGE, $35. 4 rms., bath, rear 1915¼ ARAPAHOE. Large lot, says, lower flat on premises. Holly 1084. 1748

$207 W. 17TH ST. 2 bedrms, upstairs, 4 rms. down, all new built-in feat. Gar. Nr. 2 car lines. $65.

UNFURN. new bung. 5 rms., 2 bedrooms, built-in feat., $45. 1mm. 717 IMOGEN. PHONE DUnkirk 9580.

UNFURN. 4-room stucco, built-in features, garage, beautiful yard, water paid. $45 1316 S. NEW HAMPSHIRE.

$33 MO.—Cozy 4-rm. bungalow, close in. 1615 BOND ST., court. Near 16th and Chevy. Adults.

NEW 5-rm. duplex, modern. $75. OPEN. 1677 LAFAYETTE ROAD. 706407.

$50. 4 RMS. and garage. 2 bedrms. 1 blk. Pico car. 2504 W. 12TH ST. 702470.

5-RM. house. $35. adults only. 1422¾ WRIGHT ST.

5-RM. house. $52. bung. 4 rms., bath, adults. 1293 W. 23RD ST. 8Exc. 9430.

5-RM. house for rent, double garage, large yard. 884 N. SERRANO.

$75. MOD. 7-rm. duplex, with nook. 425 N. RAMPART. Close in. 1 blk. U car.

NEW 4-rm. dble. with gar., $60. No children. 887 SANBORN.

4-RM. stucco bungalow, $30. 2726 FARNHAM AVE. Phone 596451.

2306 THIRD AVE. New 5-room dup., 2 beds., hdwd. floors, built-ins, shower, garage, laundry room, janitor service; owner on place Sunday. VErmont 7426.

LUPIAN Heights, new 4-rm. dbl. stucco flat, nook & china built-ins feat. Fine view, gar. 15 min. from downtown. $45 mo. 2332 ECHO PARK AVE.

5-ROOM bungalow with 2 attic rms., phone, garage, $50. 1009 N. CON-ONADO. Block from Sunset Blvd. DRexel 0276. $75.

$50—COR. Dockweiler and Deane, near L. A. High School. Elegant corner bungalow, 3 large rooms, wall bed, breakfast nook, garage. Kid West Pico car line.

$175—10-room house. Wilshire district. In excellent condition. Will lease for 18 months or longer to responsible party. 156 S. WESTERN.

10 LARGE rooms, suitable large family, boarding-house or tea room, near Western ave., churches and schools; N.E. corner 32nd and Oxford. $175 month.

MOD. 5-room bung., garage, 2 bedrooms, phone installed; 1½ block Sunset Blvd; 15 minutes to Fourth and Hill. 824 N. RAMPART BLVD.

VERY desirable, $45; new 1½ duplex, 4 rms., ext. closet bed, hdw. floors, built-ins. Splendid loc. Close to business and cars. Garage. 3621 REVERE AVE.

WEST Hollywood, house never rented before, 3 rooms, 2 bedrooms, fireplace, front terrace. Will lease for $90. Adults. 1911 Hampton ave. GRanite 8136.

6-ROOM duplex, located 533 S. Gramercy Place. 18x30 living room, unit furnace heat, 2 large bedrooms, $150 month. PHONE 505-671.

WHITE stucco, 2-story Wilshire home, 5 bdrms, 3 baths, in excellent condition. Wonderful value at $150. JAMES H. DONAHUE. DRexel 4951.

12 ROOMS, 8 bedrooms and 2 sleeping porches, 2 baths, close in on Alvarado. Will lease to good lease to responsible tenant only. Phone DUnkirk 7650.

$85—Lafayette Park Pl. 146 Near Shorb-est Blvd. and Benton Way. 6 rms., thoroughly modern. Shl. gar. DRex. 7872.

ATTRACTIVE 5-rm. bung., center of Hollywood, near car and bus, $75 month. KELLY & GILBERT, GRanite 6890.

5-RM. house, unfurn., 2 bedrooms, new, close in, convenient to cars, garage in residence. 1600 COURT ST.

BEAUTIFUL MOD. DOUBLE BUNG. 4 RMS. and BATH. $45. 1st MON. STORIES, CAR. REAR. COR. W. ADAMS & HILLCREST DR.

DUPLEX, modern, built-ins, 4 rooms, bdw. floors, screen porch. Adults. 1206 S. HAMPSHIRE.

3 BEAUT. ROOMS, ON COR., WALKING DISTANCE L. A. HIGH SCHOOL. 908 BURCH PLACE.

712 E. EDGEWARE RD. 5-rm. bung., new tinted, close in. Tel. Nr. Bellevue. Rear 2 cars.

$50—FINE 4-rm. stucco bung. tile bath, wall bed, phone. Gar. if des. 2 blks. Close. Hollywood, 642014. The Longins.

$60—NEW West Hollywood, 3-room bungalow, 1237 FAIRFAX AVE. HEmpstead 6520.

FREE—Los Angeles city map mailed to any address. BERINE VAN & STORAGE CO., 1923 S. Figueroa. ATlantic 8281.

5-RM. modern bungalow and garage, Hollywood way, 12 minutes to city hall. $50 1616 WATERLOO. Gar. 5560.

$50—5 RMS. new stucco dbl., all built-ins, extra bed room, garage. $35. 2314 LONGWOOD, formerly Mineral. 71480.

5-RM. new stucco, corner, accommodates 2 families. Can be rented for 5c car. Hollywood, $70. 1936-2068.

BEAUTIFUL 5-rm. stucco, 2 bedrooms, garage. Close in. $65. 1015¼ S. NEW HAMPSHIRE.

4-ROOM duplex, magnesite finish, 300 ft. from W. Adams car, hardwood floors throughout. Rent $45. 2811 S. ALSACE AV.

5-ROOM bungalow with 2 attic rms., phone, garage, $50. 1009 N. CON-ONADO. Block from Sunset Blvd. DRexel 0276. $75.

TO LET—HOUSES—Unfurnished
East and Southeast

NEW 4-room modern bungalow, with gas range, garage, no care of lawn. Apply at 5617 S. DANIEL PL. Huntington Pk.

¼ BUNGALOW, 5 rms., place for car. $22.50 month. 522 E. 65TH ST.

5 LARGE rms., bath, screen porch, adults. rear. 646 E. 49TH ST.

CORY 4-rm bung., wall bed, garage. $40. 1706½ Wall. Inquire 229 E. 79th.

4-ROOM, bath, rear. $30. 340 E. 41ST ST. ATlantic 6161.

NEW mod. 5-room bungalow, hardwood floors, garage. $40. 9028 DORSEY, B car. Humbolt 7511.

GRAHAM STATION, modern 4 rooms, large lot. $35. Phone THornwall 1357.

CLOSE in, 3-room single or double; gas, bath. 624 E. MOTT ST. ANgelus 3858.

A 4-RM. modern bungalow, unfurnished, 823½ E. 33RD ST.

NICE family house, clean. $15. SOUTH FRESNO, right off of Whittier Blvd.

NEW 4-ROOM MODERN BUNGALOW. GLADAGE. 1831 E. 65TH ST.

FOR RENT—6-room modern house. $35. CORNER 79TH AND SAN PEDRO.

7-ROOM house, suitable to sublet, $50 rm. 4-year lease. TAYLOR, TRinity 9236.

North and Northeast

NEW 4-room bungalow, sleeping porch, gar. Adults. 2901 E. 39.

HOUSE for rent; 2604 CARLTON AVE. Capitol 4822.

$35—5-room bungalow, in beautiful Annandale district. 1618 Strickland ave, Cal. Take Glendale car.

4-RM. duplex, modern. $35. garage. 2541 W. AVE 31.

4-RM. mod. bung., furn., $35 mo. 747 DALY ST., near Mission Road.

FIVE-room house 15 minutes from First Capitol 1684.

5-ROOM house, 274 N. AVE. 26, near car lines. $50. Capitol 1684.

NEW duplex unfurnished, 3 rooms and bath. $35 per mo. 345-47 S. AVE. 54.

6 RMS. bath, good location, close in, garage. Reasonable. 1210 KINGSTON AVE.

NEW 4-rm. bung., strictly modern. $40. Capitol 0432. Call mornings or eves.

TO LET—
Suburban and Country

FOR RENT—267 29TH ST., Hermosa Beach, 8 rms. and bath, bung., part. furnished. 1 blk. to fine market. Mail delivered. $50 mo. by year with garage; $45 by month. Just for summer mo. Ph. week days. Tucker 2317.

A SOLID 5-room bungalow, finest view over Silver Lake hills and mountains, 15 minutes from Broadway, furnished. Phone mornings. DUnkirk 7161.

FOR RENT unfurn. beautiful 4-rm. bung. 2109 MOUND AVE., S. Pasadena. $45. Call COLORADO 2946.

TO LET—
Beach Property

AVALON—For rent, beautifully furnished summer home overlooking Catalina Bay and amphitheatre. 6 rooms, 2 baths, bath, shower. Will rent by month or term for season. Phone 72558 between 5 and 9 p.m. or address 1875 W. 20TH STREET.

BUNGALOWS, modern apts., hotel rms., overlooking ocean. Completely furn. for housekeeping. Meals and entertainment in lobbies. Private beach, children's playground. Centrally located. $25 to $75 mo. VENETIAN HOTEL, Long Beach. 64679.

FOR RENT for the season, beautiful ocean-front bungalow in Hermosa Beach, never been rented before; brand new furnishings, complete; 2 bedrooms, sleeps 6. Telephone 71856 or Metropolitan 2.

BEAUTIFUL, artistically furnished 10-room home in Palisades; 5 bedrooms, 2 baths, double garage, beautiful grounds. For appointment phone distance SANTA MONICA 21388.

COOL SPOTS ON THE BEACH
$75 to $400 per mo. are found at Raffo & Hastings, 881 Santa Monica Blvd. Ph. 21772 SANTA MONICA.

KENSINGTON COURT, SANTA MONICA. Immediately clean, beautiful rental by day or month. Children welcome. PHONE 22222.

WRITE (Long Beach Tent City) for price list. Housekeeping tents at Golden Ave. Ideal for vacation.

TO LET—Write to Long Beach Tent City for price list. Housekeeping beach tents at Golden ave. Ideal for vacation.

5-ROOM furnished cottage, near ocean. See owner, 43 ROSE AVE., Ocean Park or call 52524, City.

FURN. 5 rms., brand new house, mod. very best. Adults only welcome. 124 20TH ST., Manhattan Beach.

IN Palisades, Santa Monica—4-rm. house, 4 bedrooms, 2 baths, furnished in down-town district. 2 hours' parking. Phone ATlantic 9357 or inquire 1224 WALL ST.

TO LET—Storeroom, new 4-story building, near Hollywood and Western, reasonable rental. Apply for beauty parlor. Phone GRanite 6452.

STOREROOM, suitable for grocery or meat market in new building, next drug store, corner Vermont & Normandie. Low rent, good lease. Inquire at drug store.

STOREROOM, 515 S. SAN PEDRO STREET, suitable for retail or small manufacturer, close in, good street, reasonable rent. Investigate this NOW.

FOR RENT or lease, store 20x60, $100. Suitable for restaurant, grocery, meat market or confectionery. Apply 1603 Spleasdid location. 2700 S. VERMONT.

BEAUTIFUL, newly finished stores in business section at Santa Barbara and Hobart blvds. Apply 1603 SANTA BARBARA, near Western ave.

STORES, SPLENDID LOCATION, REASONABLE RENT. COMB AND RUN OWNER ON PROPERTY. 7843 SANTA MONICA BLVD.

SPACE in market adjoining Hollywood Athletic Club, for delicatessen, flower or variety stock. See SIMPSON, Holly Sunset Market, 6807 SUNSET BLVD.

STORES at 131 and 133 N. BROADWAY, August 1 or 15th. Long lease. Only first-class center. Suitable for any business. LOMBARD, FAber 1581.

STORE, good location for novelty, baber dasher, radio or shoe repair shop; very reasonable. Key at 2104 W. 11TH ST.

GARAGE repair shop, 1248 S. Flower. 50x145 ft. salesroom; rent reduced. Owner on premises 8-5 p.m. TRinity 2021.

HAVE store, 17x45, at 915 E. FIGUEROA St. Will sell or lease. Phone 55452 for information.

FOR LEASE—14,000 sq. ft. loft in Emil Brown bldg., cor. 9th & Santee; light on four sides. Across M. Cooper new bldg.

$200 MO., basement, 4th and Main, 100 WOOD, 126 W. 3rd, Rm. 713. Ph. TUcker 1532.

$125—4146 W. 8TH ST. Space for lease, fruit and grocery in good location. Public market. Near Western ave.

TO LET—
Or Lease
Stores and Shops

LOFTS OFFICES

We Specialize on
6th, 7th, 8th, 9th, 10th, 11th
From Figueroa to Vermont.

WATCH WESTLAKE.
WONDERFUL SHOPPING DISTRICT

Broadway moving Westward—
Western avenue moving Eastward.

THEY WILL MEET AT WESTLAKE

Come in and make use of our valuable services, knowledge and data on business locations. We will assist you whether your needs are

$65 a month or $500 a month.

We have a big demand for the following lines of business:

Millinery, Gowns, Art Goods, Tea Room, Florist, Notions, Furniture, Hardware, Beauty Parlor, Dressmaker, Photographer, Drug Store, Confectionery, Stationery, Chiropodist, Electric Goods, Bank, Jeweler, Furrier, Dentist, Doctor, Radio, Barber, Market

For information see
SHAW & MERMIN
DUnkirk 0784
2632 West Seventh st.
427 Merchants Natl. Bank Bldg.

WILSHIRE BOULEVARD
AND
VERMONT AVE. FRONTAGES

ADVANTAGEOUS STORE
LEASES NOW AVAILABLE

A. H. BUSCH CO.
609 S. VERMONT AVE.
TELEPHONE DUnkirk 1398.

We have business location for the following lines at reasonable rental.

Beauty parlor —Hardware store —Millinery
Art Shop —Confectionery — Drug Store
Cafe —Millinery —Market
Dressmaker—Barber shop —Bakery
Decorator—Ladies wearing Apparel and others.

See MAURICE
at SHAW & MERMIN
DUnkirk 0784.

RESTAURANT—
Want tenants for three excellent rooms in newly completed buildings in three select locations on west side, situated at 10th and Norton; Melrose and Van Ness, and Adams & Romeo. Rentals at $75 per month and up.
BUSINESS LEASE DEPT.
24-HOUR SERVICE WEST SIDE STORE
APPLY
BURTON & CO.
WESTERN AVE. AT 10TH ST.

SPECIAL INDUCEMENT.
TWO MONTHS' RENT FREE.
New store in close-in downtown section. Low rents.
JOE TOPLITZKY CO.,
See Mr. Browne.
208 N. W. Hellman Bldg. TRinity 8481.

FOR RENT.
Beautiful large store, ground floor new Standard Oil Building at 10th and Boyle sts. 45 feet of Hope st. frontage. Ideal for clothier or office shop, or will cut up to suit tenants. Long lease. Full basement.
JOE TOPLITZKY CO.
See Mr. Browne.
208 N. W. Hellman Bldg. TRinity 8481.

STOREROOMS
LOS ANGELES TO FIGUEROA.
FIRST TO WEST ADAMS.
Complete and up to the minute record of every vacancy.
LAACK & WILLIAMS,
200 Pantages Bldg. TRinity 8641.

CLOSE-IN CORNER.
PICO & HOPE.
Suitable for small drug store or other line. Long lease, reasonable rent. See Mr. Wisley.
LAACK & WILLIAMS,
200 Pantages Bldg. TRinity 8641.

NEW BRICK STORE BUILDING,
4511-17 S. NORMANDIE.
Suitable for Delicatessen, Cleaning and Tailor Shop, Notion Store, Beauty Parlor, Office Building, Shoe Shop, Real Estate Office or Public Market.
$50 per month on Lease.
Free rent while you fix.
Call TU. 2493.

HOLLYWOOD BLVD., 4602
Olive st. near Pico. 25x135
Sunset Blvd., new building, store, suitable for any retail business.
J. C. CUMMINS
502

MUSICAL INSTRUMENTS—
For Sale and Exchange

PIANOS RENTED.
Rent a new or used piano.
Upright .....$2 per month and up.
Player .....$4 per month and up.
Baby grands .....$5 per month and up.
All rent can be applied on purchase later if desired.
WURLITZER, 607 W. 7th st. Open eves.

MUSICAL INSTRUMENTS—
Wanted

CASH for your piano, phonograph, sewing machine. 956 S. BDWY. Main 3921.

MACHINERY, ALL KINDS—
For Sale and Exchange

STEAM ENGINES

15—8x3 Vertical $250.00
4—4x5 Vertical $200.00
1—5x10 Horizontal $250.00
1—10x12 Horizontal $350.00
1—75 H.-P. Buckeye Automatic ..$1000.00
1—60 H.-P. Reliance Vertical $500.00
1—15 H.-P. Atlas $250.00
1—30 H.-P. Atlas Automatic $600.00
Also all sizes of gas engines. Special prices three days only.

CALIFORNIA EQUIPMENT COMPANY.
905 No. Los Angeles. BRoadway 3692

TWO 25, one 18, one 60 type N Fairbanks-Morse; one 120 B-type Fairbanks-Morse; one 25 h.p., one 60 direct connected clutch pulley; one 15 k.w. D.C. light plant with 28 h.p. engine; one 60 kw. A.C. 2-phase 440-volt generator plant with 100 h.p. engine. These plants are complete. No extra to buy switchboards and instruments, and are in good running condition. Can supply small D.C. generator sets if desired. These engines mentioned will run on 3½-cent fuel. 420 BOYD ST. Trinity 0283.

60-H.P. Victory oil motor, semi-Deisel, burns cheap stove oil, just overhauled, new bearings and rings, first-class condition. Guaranted, complete with pump, puller and Bosch magneto. This regular sells for $1276 f.o.b. factory, Niles, Calif. Price $763 f.o.b. San Jose, Calif. Call R. L. MARSH, Faber 3300, 1060 Knickerbocker Bldg.

FOR EXCHANGE—Or sale, one only 10x3. 7 ft. 12 stand mud hog pump with 2 sets of linens and steel covered frame, complete; only used 2 weeks. Also 350 ft. new 14-inch stove pipe, double casings, 10 gauge. Will exchange for used auto, open or closet. Make offer. DRexel 1358 or address R. box 2, 3-9th, TIMES OFFICE.

FOR SALE—PRACTICALLY NEW 8 1/10-H.P. MILLER GAS COMPRESSORS, TWO-CYLINDER, HIGH AND LOW PRESSURE FOR COMPRESSING NATURAL GAS UP TO 250 POUNDS. NOW OBSOLETE EQUIPMENT CASINGHEAD GAS PLANT. APPLY OIL INTERSTATE GASOLINE COMPANY, WICHITA FALLS, TEX.

GAS ENGINES.
TURBINE GENERATOR SETS.
STEAM ENGINE, GENERATOR SETS.
WM. N. VOEGTLY, JR.,
220 CENTRAL BLDG.
PHONE TRinity 8872.
S. F. HAMMOND, MANAGER.

NEW gasoline engines, ranging in horsepower from 60 to 300, suitable for driving generators, pumps, machinery, for immediate delivery, prices reasonable. Address M. box 2-9th, TIMES OFFICE.

FOR SALE—2 50 H.P., gas engines, 4 80 H.P. gas engines.
RICE RANCH OIL CO.,
735 Mer. Nat. Bk. Bldg. TRinity 8276.

FOR SALE—Two 30 h.p. Fairbanks Morse fuel oil engines, practically new. Bargain. BROWN BEVIS COMPANY, 410 E. 3rd st.

FOR SALE—One 120 h.p. Western engine and one 100 h.p. type Y Fairbanks-Morse in first class working condition. 341 PACIFIC ELECTRIC BLDG.

BOILERS, 125-150 H.P., 112-160 press, 256 S. L. A. ST. All kinds used machinery. Phone BEacon 0249; Vandike 7846.

FOR SALE—New 75-h.p. Holt engine for immediate delivery, and installed for belt drive. Box 1540, ARCADE STA.

ONE sprinkling and 1 tank wagon, COOTES & MacCAFFREY, Main 1891. 366 Ibex st.

AIR COMPRESSOR, also paint spray outfits, good as new. U. S. Air Compressor Co., 18TH AND FLOWER.

ELECTRIC MOTORS INSTALLED, SOLD, RENTED & REPAIRED.
NORTON & NORTON, Capitol 0484.

SEMI-DIESEL ENGINE.
150-H.P. NEW, UNCRATED.
ADDRESS M. BOX 132, TIMES OFFICE.

AIR compressors, new and used, all purposes. Low prices, terms if desired. 554 S. SAN PEDRO ST. Main 7196.

BELTSLACKER idlers in stock for all compressors. FERRY, Capitol 6076.

USED and rebuilt tractors, all kinds for sale, cash or terms. 240 E. 6TH ST.

MACHINERY, ALL KINDS—
Wanted

WANTED—PONY PLANER. MUST BE IN GOOD CONDITION. HARBOR BOX & LUMBER CO. PHONE Humbolt 4952.

WANTED—10-inch lever paper cutter. Address O. box 555, TIMES BRANCH.

FARM machinery, garden tractors and tools. SCOTTY'S PLACE, 226 N. L. A.

MISCELLANEOUS—
For Sale

AUCTION AUCTION AUCTION

GENERAL CONTRACTOR'S EQUIPMENT, INCLUDING PROPERTY.

1111 E. 67TH ST., COR. CENTRAL AV.

WEDNESDAY, JULY 16, AT 11 A.M.

CONSISTING OF 60M. ft. of lumber, 2x6, 8x8, 2x8, 2x12, 4 to 20-ft. lengths, 1"x6 S1S, 1x4 T&G flooring, 1x6 ceiling, doors, windows, window weights, plumbing pipe, ½, ¾, 1¼ and 2 inches, assortment of builders' hardware, sinks, lavatories, pipe fittings, hot water heaters, tanks, ETC.

GENERAL CONTRACTORS' equipment such as WONDER CONCRETE MIXER, MASTER WOODWORKER, electric motor, wheelbarrows, cement tools, hose shovels, picks, saws, rope, blocks, leveling transit, tape 100-ft. FORD TOURING CAR, ONE-TON TWO-WHEEL TRAILER.

REAL ESTATE—Consisting of one lot 42x142 to 20 ft. alley, double duplex all ready for plastering, including four garages in rear.

REAL ESTATE WILL BE SOLD AT 12 O'CLOCK SHARP.

GEORGE FISCHER, AUCTIONEER,
341 & 345 S. Los Angeles st.
PHONE TRinity 0759.

AUTO bed tent for sale, nearly new, Miller auto bed with silk floss mattress, eagless springs and fine large tent used either with or without auto. Outfit cost $150; sell for $58. Call business hrs. only, 859-28th st. 838-486.

$35 RANGES from $19 up; superiors, Quick Action, Scott, Clark, Jewel. Tremendous savings on STANDARD ARTICLES.
STEAMSHIP SALVAGE DEPT.,
1206-17 S. San Pedro.

BUTCHERS' SUPPLIES.
Refrigerators, display cases, meat blocks, cutting tables, etc. SOUTHWESTERN BUTCHERS' SUPPLY CO., 810 E. 7th.

MIRRS, plain and beveled mirrors, windshields, wing wings and sedan glass installed. MURT GLASS CO., 1309 Wall st., ATlantic 2555.

REFRIGERATORS, BUTCHER SUPPLIES, SCALES, REGISTERS, MEAT SLICERS, meat chunks, coffee mills. See F. D. McPHERSON, 212 E. 9TH ST.

FOR SALE — SHOWCASES, SODA FOUNTAINS, NEW AND SECOND HAND WERNER SHOWCASE & FIXTURE CO., 315-320 S. LOS ANGELES. Main 8184.

SASH doors, screens and cupboard doors, all kinds for new or remodeling. Very cheap. SUNSET BUILDERS' SUPPLIES, 1025 Sunset Blvd. Vandike 0645.

ATTENTION TAILORS.
HOFFMAN PRESS with boiler and pipes all complete. Apply 308 EAST 9TH ST. ROOM 308.

1 IVORY wicker baby buggy, 1 ivory wicker sulky, good condition. Phone GRanite 1357.

WILL sacrifice crypt in mausoleum, Inglewood. Needing money. Address MARY, Gen. Del. Station C, Hollywood, City.

TENTS, auto covers, all sizes & weights. A tent that is a tent. DOWNIE BROS., Inc. 840 San Pedro st. TRinity 7101.

FOR SALE—Diamonds, jewelry and other personal property; nothing but bargains. MARKWELL & CO., 302 Cit. Nat. Bk. Bg.

FOR SALE—Cheap, Beautiful Axminster rug, 9x12; also real leather side-saddle. 1020 S. ALVARADO. DEmitz 3858.

RESTAURANT, complete fixtures, by the piece, at auction, Tuesday, 11 a.m., 3416 S. MAIN.

FOUR second-hand automatic copper coil Humphrey heaters, suitable for data, $10 each. Call at 1816 S. HARVARD. 726618.

FOR SALE—Cheap unusually unique & folding pool proposal, safe. 1117 S. HILL. Broadway 3248.

PLATINUM diamond rings, bar pins, left here to sell below wholesale value. 747 S. HILL, ROOM 415.

SURROUNDING adding machine, late model, like new; half price. 708 S. SPRING.

New class partitions at your own price. 970 E. 9TH.

CHIROPRACTIC TABLE, CHEAP.
FREEMAN, 556796.

FOR SALE or rent, invalid chairs, Professional Sup. Co., 803 S. Hill. TUcker 1215.

A BABY reed carriage, used very little, $10. 341 JUANITA AVE.

WASHING MACHINE, ALMOST NEW; BARGAIN, 1009 W. 47TH ST. AFTERNOONS.

FERTILIZER, cow, 8 sacks or 1 ft. $5 del. Acme Fertilizer Co. UNIver. 8166.

AWNINGS made. CAMPBELL AWNING CO. 3122 E. Main st. Phone ANgelus 0819.

HAVE your feather pillows made at the factory. Acme Feather Works, Main 1142.

MISCELLANEOUS—
For Sale

WE CAN SAVE YOU MONEY
Furnishing everything for building.
OUR PRICES CAN'T BE BEAT.
Plans and estimates Figured Free.

LUMBER, SASH AND DOORS.
Colonial doors at $2.00
One Panel Door $3.00
Screen Doors $2.00
The above slightly damaged.
Glazed sash, 1.6x2 .....60c
Breakfast nooks $7.00
Millwork, special sizes, made to order
No. 1 sheathing 1x6 .....$30 M.
Dimension lumber, all lengths, $33 M.
No. 1 B.W. siding .....$27.50 M.
Moldings, per linear ft. 1c

PLUMBING
SIX FIXTURES (comp. to rgh.) ...$100
3-PIECE SET $60
Complete Stock Pipe and Fittings

SCHUMACHER PLASTER BOARD, $30 M.
48 inches wide, all lengths.
Selected 2nds, edge, & one side perfect.
1ST GRADE WALL BOARD, $23 M.

ROOFING
HEAVY SLATE ROOFING, $1.75
Red or green, slightly imperfect.

PAINTS, $1 GAL.
Standard house paint .....$1.75 gal.
WHITE LEAD, $10.25 HUNDRED
Calcimine only, 4c lb. Special lot.

WALL PAPER
8c patterns, 3½ c; 12c. wall paper, 6c. Sold with borders to match.

INLAID LINOLEUM, 90c. SQ. YD.
Floor coverings, 40c sq. yd.
Pabco Rugs, 8.3.6, $4.50

ODD SIZE WINDOW SHADES, 50c.

SIX ELECTRIC FIXTURES
$30 Value, only $15.
INSTALLED FREE.
No. 14 Rubber-covered wire 80c 100 ft.

Split Knobs .....$1.90 for 100.
Lowest prices in electric wiring.
ALL GOODS GUARANTEED.
Open to 6 daily, Sat. to 9 p.m.
FREE DELIVERY. BANK REFS.

CANE BUILDING SUPPLY CO.
Beware of Imitators.
2 Stores Only—Same Service.
Main Store, 27TH & MAPLE.
TRinity 9121.
FREE AUTO PARK.

Store 2, 8TH AND SAN PEDRO.
BRoadway 1218. Main 2768.

STORE NO. 3, 1222 AMERICAN AVE. Long Beach. Ph. 638-420.

TRUNKS—WHY PAY MORE?
Wardrobe trunk as low as $12.00
Leather suit case as low as $2.50
Leather bags as low as $1.50
Second-hand trunks and leather goods bought and sold.
Luggage rented by the day or month.
220-222 S. BROADWAY.

FOR SALE—LAWN MOWER. Cuts grass like scissors.
Parts for every lawn mower made.
Grinding and adjusting mowers, $1. Called for and delivered.
FORREST'S,
Stove, Range and Lawn Mower Works,
2620-28 Vermont Ave. BEacon 6026.

CORRUGATED IRON.
BRAND NEW.
2c SQUARE FT.
MYER SIMON,
2468 E. 8TH ST. Vandike 8103.

LINOLEUM, 50c a yard while it lasts.
AMERICAN FURNITURE CO.,
520 S. 1st st. BRoadway 6018.

Office and Store Equipment

CLOSING OUT DESKS.
Flat-top desks, $18.50 to $75. Oak, walnut and mahogany, less than wholesale prices. Steel filing cases, 4 drawer, legal or manogany, worth $53, Closing out at $30.
Half carload iron safes, all sizes, at 70% of the regular price. Beautiful roll-top and typewriter desks, some used, some delivery within 25-mile radius. We can undersell anybody and will.
SKEELS DESK STORE, 1914 S. MAIN.

RESTAURANT EQUIPMENT—
At Auction,
Thurs., July 17th, 10 a.m.
Complete dining and kitchen equipment of the
ANGELUS HOTEL,
4TH AND SPRING STS.
C. H. O'CONNOR & SON.
Auctioneer,
300 Bank of Italy Bldg.
TRinity 0253.

FOR SALE—TEN OFFICES OF BEAUTIFUL MAHOGANY AND OAK FURNITURE, CONSISTING OF DOUBLE AND SINGLE FLAT TOP ROLL TOP AND TYPEWRITER DESKS, BOTH SIDE LIFT AND DROP CENTERS; CHAIRS, RUGS, CUSTOMERS' CHAIRS, LINOLEUMS AND OTHER OFFICE EQUIPMENT. INQUIRE 821 I. W. HELLMAN BLDG. 124 WEST FOURTH STREET.

OFFICE EQUIPMENT—TERMS.
"LOW-RENT DISTRICT" PRICES.
WE OWN OUR WAREHOUSE AND CARRY LARGE STOCK OF HIGH-GRADE NEW AND MAHOGANY OFFICE FURNITURE, ALSO RUGS, FILES AND OFFICE SUNDRIES
AT LOWEST PRICES.
400-402 S. Los Angeles st.

ON 211 W. 2ND. Main 5982. 1 66x28 high grade mahg. 2-inch top executive desk; 1 42-inch, 2-drawer, solid mahg. glass flat top desks; 2 60-in. mahg. roll top desks; 4 swivel chairs, 5 side chairs, mahg. steel fireproof filing cabinet, very cheap.

GENERAL OFFICE FURNITURE CO.
60" fully guaranteed oak flat top.....$40
54" genuine mahogany flat top.....$39
LARGE SELECTION USED FURNITURE.
569 S. Los Angeles st. Vandike 2807.

ON 2ND ST., 211 W. Main 5982. Office furniture, easy terms, same price as cash. WE RENT DESKS, chairs and complete outfits. Be sure and stop on 2nd st. before buying.

SHOWCASES, soda fountains, store fixtures. The largest stock in the West. Prices and terms to suit. SHOWCASE & FIXTURE CO. 316-330 S. Los Angeles st. Main 9784.

OFFICE FURNITURE.
See us for the best prices in town. Both new and used.
HALSTEAD-VEASY DESK CO.,
1826 S. Main. ATlantic 7014.

USED REFRIGERATORS.
All makes bought, sold, exchanged. Complete scales, cash registers, etc. CALIFORNIA STORE FIXTURE CO., 849-65 S. Los Angeles st. Faber 4082.

SODA FOUNTAIN—Nearly new, with back bar stools, booths and equipment, real bargain. PACIFIC SHOWCASE & FIXTURE CO., 412 E. 9th st. Main 4479.

SHOW CASES, store, office, butchers and restaurant fixtures, new and used, bought, sold and exchanged; cash or terms.
PACIFIC SHOWCASE & FIXTURE CO.,
412 E. 9th st. Main 4479.

STOCK reducing sale on all soda fountains, confectionery, grocery and butcher fixtures and scales. WESTERN SHOWCASE & FIXTURE CO., 317-319 East 9th st.

SOLD my lease. Must dispose of all fixtures at once. Bar fixtures, cigar stand, refrigerating machine, steam table and kitchen and dining equipment. WHEEL CAFE, 516 So. Main.

FOR SALE—
Desks, chairs, fireproof safe, typewriter, rugs, etc.
1006 LOEW'S STATE BLDG.

SODA fountain, back bar, 2 candy cases, high stools, booths, fixtures. 1217 MACY ST., or call Owner, Capitol 6534. Party can also rent store.

CASH REGISTERS.
National and all other makes slightly used at about half price. Guaranteed. CASH REGISTER CLEARING HOUSE, 408 S. Los Angeles st. TRinity 2447.

TIME AND WATCHMEN'S CLOCKS, NEW AND REBUILT.
PHONE: MEzzopiotan 5011.
AL. HOLMAN & CO., 1417 W. 11TH ST.

RESTAURANT EQUIPMENT & SUPPLIES, counters, ranges, steam tables, dishes. CALIFORNIA STORE FIXTURE CO., 9th and Los Angeles sts. Faber 4082.

5 FINE mahogany offices, glass doors and railings, fine material, must be bought right. JOHANSEN, Metro. 1161.

MULTIGRAPH, elec. with comp. printer's attach.; also sorrego, duplicate machine and new typewriter, sacrifice, UN. 2840.

BARGAINS in office furn., new and used, sold, rented. WESTERN OFFICE FURN. 124 So. Olive. Metropolitan 0078.

SHOWCASES, scales, counters, ice cases, ice boxes, fans, dishes, shelving; good as new; cheap. Terms. Open eves. 2035 S. Main.

SAFE, reinforced, large double door equipped, $150. Also biggest sacrifice sale of year, new or used safes. 623 W. 10TH ST.

SAFES—Always a good selection to choose from. See us before you buy and used. SHEALY SAFE CO., 946 S. Main.

USED desks, files, SAFES, everything to furnish. YOUR OFFICE. See KOEPKE, L. A. Desk Co., 548 S. Hill. TRin. 6735.

DESKS FOR RENT.
SALE OR EXCHANGE. $2500 WORTH SKEELS, 1406 S. MAIN. Atlantic 8626.

WANTED—show cases for sale or trade. Write MODERN AMERICAN ART STATIONERY & JEWELRY CO., 1734 S. Los Angeles.

OFFICE FURNITURE, PRICED LOWEST IN THE CITY. SKEELS EXCHANGE, DESK CO., 418 W. 10TH ST.

6 MAHOGANY office desks and chairs, large iron safe. Must sell. 162 W. PICO.

SAFE FOR SALE,
Inquire 954 S. FLOWER ST.

FOR SALE—Fireproof office safe, good as new. 402 S. LOS ANGELES ST.

COMPLETE stock used office furn. priced right. DESK EXCHANGE, 945 S. Main.

ADDING machines in variety; $7.50 to $200. 1004 S. HILL. Trinity 8578.

SOFT drink outfit, $50. 7808 SANTA MONICA BLVD.

NEW guaranteed oak desk and chair, like new. Sold $80, cheap, 668 SUNSET BLVD.

BARGAINS in used safes. See L. HOWARD at 848 S. Hill st.

MISCELLANEOUS—
For Sale

Typewriters and Supplies

FOR SALE—Underwood $40. Prices on other makes $15 up. Guaranteed same as new typewriter is guaranteed. For rent $3 per month, three months $7.50.
TYPEWRITER INSPECTION CO.,
2nd floor Strong & Dickinson Bldg.
618 S. Spring st.

STANDARD TYPEWRITER CO.—
TYPEWRITER REBUILDING AND REPAIRING. Monthly inspection service. All makes of used machines for sale and rent. Lowest prices. Work and goods guaranteed.
206-7 LISSNER BLDG. Faber 1978.

BUY NOW. SAVE 30 TO 70%.
All makes guaranteed typewriters. Terms $2 monthly if desired. Late models rented 1 mo. $3; 3 mos. $7.50. Free deliv.
WHOLESALE TYPEWRITER CO., INC.
442 S. Spring st. Ph. Metropolitan 5442

TYPEWRITERS RENTED $3 a month up. Three months $7.50 up. Initial rental applied on purchase. Corona-Pacific Type. Co., 533 S. Spring st. TRinity 1315.

S. L. C. SMITH typewriters in good condition, very reasonable. 403 METROPOLITAN THEATER BLDG. Vandike 7639.

UNDERWOOD No. 5, like new, $50. Lady leaving, must sell. 4600 W. 21ST. EMpire 5327.

UND. Portable, $25; Corona, $27.50; 12-in. Und., $45; Noiseless, $25. GEN. TYPE. CO., 702 West 6th st.

FOR SALE—Royal typewriter No. 10, $48. Call any day p.m. Room 446 SAN FERNANDO BLDG.

Sewing Machines

SINGER, White and all makes of used machines, priced from $10 and up on terms $3 month. We rent and repair all makes. NEW METHOD SEWING MACHINE CO., 837 S. Spring. TRinity 0001.

SINGER DROPHEAD $30
WHITE DROPHEAD $25
SEWING MACHINE $10
HERRICKS,
334 S. BROADWAY. Main 4917.

RENT, sell, Singer, White, Wheeler & Wilson; all makes, terms $3, $4, $7 $10, $12 up. 956 S. BROADWAY. Main 3921.

USED machines, all makes, cheap, terms. ROWLEY & CO., 2311½ S. Spring.

SINGER, HEMSTITCHING MACH. ALMOST NEW. CALL SUN.; EVEN. BEacon 7871.

Clothing, Furs, Etc

LADY just returned from China has embroidered mandarin coats, skirts, brocade runners, kaser silk, etc. Apply to 2024 LETCHER AVE., Pasadena.

FOR SALE—Fur coat, size 42, Hudson seal (42 cm); prefer Ford sedan. See owner quick. $206 GLENDON AVE., Westwood.

SACRIFICE, $1700 equity in 2 lots for $500 car or diamonds on Elm Drive block from Wilshire-Beverly. 4628 S. VERMONT AVE.

EQUITY $1250 in 4-rm. mod. house trade for car. Hudson preferred. 1216 S. ALVARADO ST.

$700 EQUITY BEST LOT GIRARD TOWNSITE. WILL HAVE TO YOUT ADDRESS M. BOX 51, TIMES OFFICE.

GARAGE equipment and lease, want good auto or $400. 800 E. 7TH ST. Vandike 2103.

$500 PHONOGRAPH, want coupe, roadster, furn., equity lot, 9 to 12, INc. 8035 14 RMS., elegant furn. Lease. Trade for lots or diamonds. TUcker 4151.

RADIO, WIRELESS APPARATUS For Sale, Exc., etc.

RADIO SPECIALS.

A real 3-tube receiving set, in a beautiful mahogany cabinet; all batteries inclosed; a high-grade set in every detail.

$65.00.

Complete with all batteries, tubes and head phones, and ready to connect to your aerial and ground.

This is one of the biggest offerings in our Radio Department.

FAMOUSER'S
(THE MAY CO., SUCCESSORS.)
MUSIC SALONS, 4th floor.

RADIOLA III, 2 tubes & head phone, $45. Radiola III, 3 tubes & head phones, $65. Super-Heterodyne, no antenna needed, $220 all built by Radio Corp. of America. OVERMAN'S, 1st and Main, 4th floor.

THE RADIO EXCHANGE.
Buy, sell and exchange good used radio apparatus. Open evenings. Phone for surprised. 507 GROSE BLDG., 9th and Hope.

FADA 5-tube neutrodyne with tubes, $105. Distance guaranteed. 3723 S. VAN NESS. 72145.

RADIODYNE 6-tube radio, cost $300, sacrifice $150. BEacon 8905. 824 W. 16th.

A SNAP, 5-tube neutrodyne. GRanite 6872 1347½ N. HOBART. Stuart Gardens.

BOATS, YACHTS, ETC.—
For Sale, Ex., Wanted, To Let

BOAT—EXPRESS CRUISER.

Completely overhauled within 30 days at an expense of $4000. Present condition absolutely A-1. Has 6 berths, nice galley and dining room facilities. Offered for sale at this week. Call BROWN, owner, 712 Marsh-Strong Bldg. TUcker 2462.

$700 BARGAIN, 3-4 cabin cruiser, A-495, 31x9x2, 12-15 h. p. marine engine, 2 bunks, sink, toilet. See off Coral ave., Balboa Island. Phone ATlantic 7938, 141 W. 27TH, L. A.

AUTOMOBILES, ETC.—
Miscellaneous

EXCEPTIONAL VALUES
IN USED CARS

Inspect our assortment of clean-cut, desirable automobiles before making your purchase; each and every one ready to give service and perfect satisfaction to the buyer.

Wills Gray Goose Special, 4-pass., Balloon tires, hydraulic 4-wheel brakes, run 2000 miles; many extras.....$2600

Wills Touring, 5-pass. demonstrator $1850

Wills Brougham, 5-pass., in the pink of condition $2000

Wills Touring, new paint and tires $1250

Wills Roadsters, new paint $1650

OTHER MAKES

Peerless 6 tour., brand new $2175

Latest model Packard Twin, 7-pass. $1750

Type 59 Cadillac sub., 7-pass...$1800

Buick coupe, 4-pass. $800

1923 Ford coupe, Ruckstell axle...$450

1926 Ford coupe, a nice one at...$425

1923 Chevrolet coupe, like new.....$300

1922 Buick tour., 5-pass. $800

1922 Jewett Roadster, new paint.....$600

1921 Buick sedan, 5-pass. new paint $1000

Marion Handley Touring $125

WESTERN MOTORS CO.
1064-58 S. FLOWER ST.

FOUND.

One reliable place to buy a used car. Bonzani enjoys one of the best reputations west of the Rocky Mountains. Matter, that situation is worth more to us than the sale of a dozen cars, so buy your used car from us and trade in confidence. We are having a special sale on 42 used, but not abused, cars this week.

HERE ARE A FEW SPECIALS.
A Dodge delivery 7 months old, $695.
A Willys-Knight tour., new paint, $795.
A dandy 1923 Ford 1-ton truck, $225.
A Ford coupe, dandy shape, $235.
A Ford speedster, $175.
A 1926 sport Durant, $905.
A 1921 Velie six, new paint, $495.
A Packard twin, wonderful motor, $425.
Plenty to choose from. Easy terms. Open evenings.

BOZZANI MOTOR CAR CO.,
Broadway & Sunset.

J-O-H-N-B-A-L-K
J-O-H-N-B-A-L-K
J-O-H-N-B-A-L-K
Will pay cash for your car,
or your equity.
CORONADO GARAGE, 2600 W. 7th st.

FORD CHASSIS, 1920, $85.

DUNHAM for FORDS.

Authorized FORD Dealer 1250 W. 7th.

PHONOGRAPHS, diamonds, furniture, rugs, jewelry, mortgages, trust deeds, etc., accepted as first payment on an automobile
ONLY FROM DAY
1229 So. FIGUEROA.

CADILLAC, TAXICAB $375
Good tires and finish, mechanically O.K. A chance to make money.
RED MOTOR CAR CO. USED CAR DEPT.
Lot 12th and Grand. 422 W. 12th st.

CLEAR lot, Ave. 32, Venice, $3500. Want trust deed. Holly. 6079.

SAW & lunch, for, in downtown. What have you? Add. M. BOX 250, TIMES BR.

5-IN-1 vending machine route, first payment on house. JONES, 4308 Wall st.

SWAPS—
All Sorts

CONTRACTORS ATTENTION.

Will accept your trust deeds, contracts or mortgages at face value as all or part payment on Westwood lots and assist in financing your building if desired. MR. HURLEY, 404 Metropolitan Bldg., 5th and Bdwy. Vandike 1401.

AUTOS wanted, Ford or other makes, for good residence lots, 50x120, in East San Diego Villa Heights, all clear. Would accept house equity, diamonds or what? DR. NICHOLS, 1660 W. Santa Barbara. UNiversity 4545.

WILL trade free and clear lot in city of Edmonton, Alberta, Canada, and Hudson seal coat with sable collar for car, diamonds or good real estate in L. A. or what have you? BOX 282, Wilmington.

$400 EQUITY in 1924 Ford coupe, like new, also $300 equity in good lot, for equal value late model Dodge touring car. Capitol 0863. Address K. box 125, TIMES OFFICE.

KISSEL, 7-PASS., CAL. TOP. LOTS OF EXTRAS. EXC. COND. TRADE FOR ANYTHING CLEAR OR LIGHTER CAR. A BARGAIN. FOR ANYONE WANTING A LARGE CAR. WAKEFIELD, TRinity 8851.

TRADE 9½ acres fine truck, fruit land, Texas rein belt, at $500 and $200 cash, on cheap house or lot. Assume. BOX 112, Ladera Sta.

ELGIN 6 sedan, 1921. Good condition, exchange for rent on 8-rm. furn. bung. in good location or diamond. HEmpstead 4161. Apt. 207.

$1500 EQUITY in business corner lot in Girard. Will exchange for Liberty Bonds or diamonds. Address Box 157, TIMES OFFICE, Long Beach.

BUNGALOW, new, stucco, 5-room, location S.W. 48200, trade $3750 equity for lot or what? Make offer. McADAMS, Vandike 8262. 1918 S. W. Hellman Bldg.

HAYNES 22 SEDAN, light 6, new throughout. Trade for lot or part payment on bungalow. Phone owner, Thomas Piper and Slauson. SHRADER'S, 1310 S. Main.

WILL trade $450 equity in brand new $1150 National cash register, balance payable $30 mo. What have you to offer? 107 N. WESTERN.

SODA fountain, back bar, 2 candy cases, wall case, high grade fixtures. Must act or will sell owner. Carried 6534. Party can also rent store.

BRAND new stucco bungalow, latest construction, near Venice, to exchange. Will take diamonds, Packard or auto as part payment. MEtropolitan 2146.

$1450 EQUITY in modern 5-room bungalow in exchange for $450 cash down, balance mo. car; prefer Ford sedan. See owner quick. $206 GLENDON AVE., Westwood.

SACRIFICE, $1700 equity in 2 lots for $500 car or diamonds on Elm Drive block from Wilshire-Beverly. 4628 S. VERMONT AVE.

EQUITY $1250 in 4-rm. mod. house trade for car. Hudson preferred. 1216 S. ALVARADO ST.

$700 BARGAIN, 3-4 cabin cruiser, A-495, 31x9x2, 12-15 h. p. marine engine, 2 bunks, sink, toilet. See off Coral ave., Balboa Island. Phone ATlantic 7938, 141 W. 27TH, L. A.

AUTOMOBILES, ETC.—
Miscellaneous

EXCEPTIONAL VALUES
IN USED CARS

Inspect our assortment of clean-cut, desirable automobiles before making your purchase; each and every one ready to give service and perfect satisfaction to the buyer.

Wills Gray Goose Special, 4-pass., Balloon tires, hydraulic 4-wheel brakes, run 2000 miles; many extras.....$2600

Wills Touring, 5-pass. demonstrator $1850

Wills Brougham, 5-pass., in the pink of condition $2000

Wills Touring, new paint and tires $1250

Wills Roadsters, new paint $1650

OTHER MAKES

Peerless 6 tour., brand new $2175

Latest model Packard Twin, 7-pass. $1750

Type 59 Cadillac sub., 7-pass...$1800

Buick coupe, 4-pass. $800

1923 Ford coupe, Ruckstell axle...$450

1926 Ford coupe, a nice one at...$425

1923 Chevrolet coupe, like new.....$300

1922 Buick tour., 5-pass. $800

1922 Jewett Roadster, new paint.....$600

1921 Buick sedan, 5-pass. new paint $1000

Marion Handley Touring $125

WESTERN MOTORS CO.
1064-58 S. FLOWER ST.

FOUND.

One reliable place to buy a used car. Bonzani enjoys one of the best reputations west of the Rocky Mountains. Matter, that situation is worth more to us than the sale of a dozen cars, so buy your used car from us and trade in confidence. We are having a special sale on 42 used, but not abused, cars this week.

HERE ARE A FEW SPECIALS.
A Dodge delivery 7 months old, $695.
A Willys-Knight tour., new paint, $795.
A dandy 1923 Ford 1-ton truck, $225.
A Ford coupe, dandy shape, $235.
A Ford speedster, $175.
A 1926 sport Durant, $905.
A 1921 Velie six, new paint, $495.
A Packard twin, wonderful motor, $425.
Plenty to choose from. Easy terms. Open evenings.

BOZZANI MOTOR CAR CO.,
Broadway & Sunset.

J-O-H-N-B-A-L-K
J-O-H-N-B-A-L-K
J-O-H-N-B-A-L-K
Will pay cash for your car,
or your equity.
CORONADO GARAGE, 2600 W. 7th st.

FORD CHASSIS, 1920, $85.

DUNHAM for FORDS.

Authorized FORD Dealer 1250 W. 7th.

PHONOGRAPHS, diamonds, furniture, rugs, jewelry, mortgages, trust deeds, etc., accepted as first payment on an automobile
ONLY FROM DAY
1229 So. FIGUEROA.

CADILLAC, TAXICAB $375
Good tires and finish, mechanically O.K. A chance to make money.
RED MOTOR CAR CO. USED CAR DEPT.
Lot 12th and Grand. 422 W. 12th st.

CLEAR lot, Ave. 32, Venice, $3500. Want trust deed. Holly. 6079.

SAW & lunch, for, in downtown. What have you? Add. M. BOX 250, TIMES BR.

5-IN-1 vending machine route, first payment on house. JONES, 4308 Wall st.

AUTOMOBILES, ETC.—
Miscellaneous

CADILLAC

DON LEE

YOU CAN'T COMPARE USED CARS BY PRICES AND MODELS. YOU HAVE TO ACTUALLY SEE THE CARS THEMSELVES. ALL WE ASK IS THAT YOU TAKE A LOOK AT THE $200,000 DON LEE STOCK BEFORE YOU BUY ANYTHING. YOU'LL SEE THE DIFFERENCE QUICKLY ENOUGH.

CADILLACS.

MODEL		
PHAETON	63 (1924)	.....$3050
SEDAN	61 (24-23)	2850
COUPE 5-P.	61 (22-23)	2750
TOURING	61 (22-23)	2650
SEDAN	57 (18-19)	.....$1400
PHAETON	57 (18-19)	1275
ROADSTER	57 (18-19)	1250
COUPE	57 (18-19)	1250
LIMOUSINE	57 (18-19)	950
TOURING	57 (18-19)	750
TOURING	53 (1917)	.....$ 450

OTHER MAKES

PEERLESS	23	COUPE $2350
DURANT	23	COUPE 1350
BUICK	23	COUPE 1050
FORD	21	COUPE 295
CHANDLER	23	SEDAN $1450
PAIGE	20	SEDAN 650
STAR	23	SEDAN 800
BUP	23	SEDAN 575
FORD	20	SEDAN 250
ESSEX	22	COACH 850
PACKARD	23	TOUR $2000
WILLYS-KNIGHT	23	TOUR 1150
STEARNS	23	TOUR 900
MARMON	19	TOUR 600
BUICK	23	TOUR 800
HAYNES	23	TOUR 800
DURANT	21	TOUR .....$ 450
CHEVROLET	25	TOUR 400
DODGE	20	TOUR 350
FORD	24	ROADS .....$ 375
CHEVROLET	21	TOUR 150
CHANDLER	21	ROADS 500

DON LEE
1218 S. MAIN. ATlantic 3694.
TERMS—TRADES
OPEN EVENINGS.

DON'T LET the transportation problem stand in the way of a pleasant vacation in the out of doors. Come in and see some of our attractive used cars. They can be bought at reasonable prices for cash or terms.
1922 De Luxe Dodge Brothers Sedan. A good buy at the price of cheaper open cars.
1923 Dodge Brothers Roadster. $100 down, balance on easy terms.
1922 Dodge Brothers Touring. $7249 down. Brothers clean and mechanically sound.
1926 Dodge Brothers Touring. A good car to start a vacation in.
1923 Screen Commercial Car. Fine mechanical condition. Ready for hard work.
Ford sedans, roadsters, coupes and tourings.
ALBERTSON MOTOR COMPANY.
Dodge Brothers Cars.
Vermont at 50th. VErmont 8376.
Open afternoons and Sundays.

RICKENBACKER SIX

WE AUTOMATICALLY
discount "Liberty" rate of 5%"
(except Rickenbackers) and any used car that remains in our stock until sold over a certain definite period.

LEON T. SHETTLER CO.
FIGUEROA AT 16TH. Ph. ATlantic 9013.
OPEN EVENINGS TILL 9.

$800
$300
$300

Hudson and Essex Coach demonstrators at a saving of $300 to you.

These cars have been driven from 1000 to 2000 miles and carry the same guarantee as a new car.
HOWARD AUTOMOBILE CO.
SEVENTH AND FIGUEROA.

1923 CADILLAC touring, refinished ..$2250
1924 MARMON 8-pass. sedan, new ..$2850
1922 MERCER roadster, new tires ..$2000

HOUSES—For Sale

Miscellaneous

OUR BEST BUYS

WILSHIRE STUCCO BUNGALOW—ENGLISH TYPE

8 rooms, hand decorated walls, tile bath and shower. 50 ft. lot. Beautiful location among fine homes.
TOTAL PRICE $8500

$4150 UNDERPRICED
WEST OF WESTERN AVENUE
9-ROOM, 2-STORY RESIDENCE
Entrance hall, exceptionally large living room, sun room, spacious dining room, 4 master bedrooms. It would COST $9000 to duplicate the house. The lot value is $1500.
PRICE ASKED $12,850

NEAR WILSHIRE A WESTERN
10 ROOMS, 3 BATHS
SOUTHERN COLONIAL
$18,000
Center hall, large living room on sunny side, library, breakfast room, dining room, kitchen and maid's room on lower floor, 4 master bedrooms and 2 tile baths upstairs. Out of town owner must sell.

7-ROOM STUCCO BUNGALOW
ONE BLOCK FROM WILSHIRE
2 tiled baths, hand decorated walls, southern gum woodwork, metal lath construction.
Price $13,650.

GLENN A SMITH
633 So. Western Ave.
Phone 567-127. 567-874

WONDERFUL BUY IN

"BEAUTIFUL PELLISSIER SQUARE"

731 South Serrano avenue.

Sun room, library, breakfast room, large sleeping porch, four bedrooms, dressing room, two baths, Maid's room and bath. Complete two-car garage with laundry. Finished in mahogany throughout. Walls all on canvas. Beautifully furnished, oriental rugs throughout; lower floor. Lot 75x150. An absolute sacrifice, $10,000 under its real value. Price $36,000 completed. Open for inspection including Sunday from one to five.

Offered exclusively by

HENRY DE ROULET
2637 West Ninth street.
Just East of Vermont.
DRexel 1029.

BEAUTIFUL HILLTOP HOME
SPANISH-ITALIAN STYLE OF ARCHITECTURE, ideally located.
ROOMS, TWO BATHS, WILL SACRIFICE TO QUICK BUYER. $10,000 or even less cash will handle. Cathedral ceiling-room with so many beautiful windows. Very attractive dining-room with balcony porch. Two fireplaces. Four bedrooms baths.

Just the place for someone who wants a small home of the highest class with delightful surroundings, to many unusual and attractive features that will appeal to those of refined taste. Immediate title. This property must be sold quickly. Don't delay. If at all interested, let us show you. It means action and will not consider offer. We are exclusive agents. Shown by appointment only.

"Let's Talk It Over."
CLINCH & THURTLE,
409-5 S. Western Ave. DRexel 2368.

OWNER WILL SACRIFICE
FOR A QUICK SALE.

WESTERN AVE. CLOSE TO 6TH ST.

60x150.
IMPROVED WITH FOUR MODERN FLATS. BUY THIS PROPERTY TODAY FOR LESS THAN THE VALUE OF THE LOT.

AND DOUBLE YOUR MONEY.

CALL INCOME DEPARTMENT.
KELLIS & GRANT.
WILSHIRE AT WESTERN.
Dunkirk 3000.

SET, 5TH & WILSHIRE BLVD.
HOME OF ENGLISH ARCHITECTURE.
$12,500.
ATTRACTIVE 10-room house situated on WILSHIRE BLVD. PRECEDENT STREETS. LARGE RECEPTION-ROOM, LIVING-ROOM, BEAUTIFUL DINING-ROOM opening onto an spacious terrace surrounded by well-grown shrubs. A COZY DEN with built-in book-cases also spacious sun patio. This room can be used as a downstairs bedroom, for it is connected with lavatory and washstand. BREAKFAST-ROOM, PANTRY, KITCHEN, LARGE BACK PORCH, ALL DOWNSTAIRS IN TIFFANY BLEND. UPSTAIRS ARE 4 BEDROOMS, SLEEPING PORCHES, 2 BATHS. TERMS.
J. K. HUNLEY
Wilshire Blvd. at Manhattan Place.
500-349. 567-840.

WILSHIRE'S GREATEST SACRIFICE.
OWNER HAS GONE EAST.

PALATIAL HOME AND FURNISHINGS
400 SOUTH LUCERNE BLVD.

Open for inspection 1 to 6 Tuesday, Thursday and Saturday only. See it.

This magnificent residence is completely furnished and contains 14 lovely rooms, three baths, five bedchambers.

Large corner lot of nearly an acre. One of the finest homes in all Wilshire.

JAMES J. DONAHUE,
Wilshire corner Western. DRexel 4551.

ONLY $100 cash, $595 by Aug. 15, bal. $60.50 per mo. which includes 6% interest; greatest bargain ever offered for lot; fine $7000; classy, strictly modern, brand new large 6-room bungalow, garage, drive, etc., situated among California's most beautiful homes along the scenic foothills of Altadena. Breakfast room, hardwood floors throughout; inclosed sleeping porch, lawns, shrubbery, arcades and shades, and be fast, every thing included, inside and out, to suit the most fastidious taster; lots of trees, sidewalks, curbs and street improvements included; this gorgeous home offered at the extremely low price of $6750; $100 to contract, it will positively render you a deed to the property. See owner at 2 ALACE.

OPEN FOR INSPECTION
UNRESTRICTED & BONDED FOR APARTMENTS.
844 S. ROBART BLVD.
Just three doors from corner of 9th street; this beautiful 10-room modern residence, splendidly built, offered for sale at almost lot value only! It is a place to live in until ready for home improvements. Phone MAin 8121RIGHAM, evenings or Sunday, Dunkirk 8391 or
BURTON & CO.
WESTERN AVE. AT 10TH ST.
7606821.

$50,000. HANCOCK PARK. $30,000.
ENGLISH BRICK STUCCO
8 marvelous rooms and entrance hall. Large living, dining and breakfast rooms panelled in all carved woods. Hand-decorated walls. Spacious kitchen and breakfast room with every built-in feature. Maid's room and bath. 2nd floor has 3 large sized bedrooms and 2 tile baths. Dressing rooms and sleeping porches. Electric controlled gas furnace. Hardwood floors throughout. Double garage. Lot 70x190. Convenient to city and Hollywood. Wonderful view of mountains.
Mr. Hendry at 1000 S. Ryan, with
FORD & BECKER.
607 S. Western ave. DUnkirk 1000.

RENT PAYERS.

THEY'LL Take Out Your Payments
RENT A CHANCE TO CUT ITS
RENT AND BUILD AN
EQUITY!

$2000 cash and $75 per month (including interest) buys a real double bungalow in Hollywood, close to U. A. Studio; ONE HAS LEASED FOR $65. Call Mr. Davis,
BURTON & CO.
WESTERN AVE. AT 10TH ST.
7606821.

WILSHIRE REST BUY.
$13,650. Terms Arranged. $13,650.
Beaux Sleeping Porch.
Located in heart of Wilshire, South of Beverly Blvd. West of Western. Large living and dining room, cheerful breakfast room, modern kitchen, tile bath, plenty of built-ins. 2 full sized bedrooms and sleeping porch. Tile bath. Side porch. Hardwood floors. Plenty of shade and shrubs.
See owner on lot, or Mr. Hendry, with
FORD & BECKER.
607 S. Western ave. DUnkirk 1000.

At Auctioneers and appraisers we have many of the most desirable properties in Los Angeles submitted to us for immediate sale at prices and terms that represent great sacrifices. If you are looking for a home at a price considerably below market value, it will pay you to consult us before purchasing elsewhere.
HOBKS, MILER CO.
For Sale. 163-164 W. Pico st. Ph. ATlantic 9440.

256 E. SYCAMORE.
$12,500—ONLY—$12,500.
Beautiful Wilshire home of 5 rooms and bungalow, mahogany finish. Between 2nd car line and Wilshire Blvd. Nothing to equal it in the district. Only $14,000. Owner on premises until sold.
PHONE 727-26.

$7000
Owner wants quick action, has to, account of ill health, has to sell at bargain price. 6-room bungalow, newly decorated throughout, fine lawn and yard, good location. Easy terms.
2842 S. ARDMORE PLACE.
Open Sunday, 9 to 12. Monday, 8 to 11. Western car to 29th st.

$100 DOWN
LOT AND LUMBER
Plus level lot, 50 ft. excellent section. Price $1000. Credit on lumber for four-room bungalow. All for $100 down. No strings. Address X, box 127, TIMES OFFICE.

PRICED TO SELL
Owner must sell his 5-rm. stucco home on 2 lots, 50x150 each, one block from San Vicente Blvd. and car. Price of $7000 is $1000 below actual cost of improvements. Terms, $1000 cash, balance $50 per month. Phone Glendale 2184.

HOUSES—For Sale

Miscellaneous

HANCOCK PARK ENGLISH HOME
Located at 116 North Rossmore.

Magnificent brick and stucco English home, in the finest residential district in Southern California. Overlooking Wilshire Country Club.

10 ROOMS & 5 baths, exclusive of billiard room and chauffeur's quarters, with bath.

WALLS and ceilings throughout are hand-decorated on canvas. Hand-rubbed mahogany woodwork. Electrically controlled gas-heating plant.

THE appointments throughout are exquisite. The bedrooms are arranged en suite with dressing rooms and fully tiled baths.

THE lot is west front, 100x200, magnificently landscaped.

YOUR inspection is invited, any day. Your DUTY to yourself is to see it today, or phone MR. WHITE with

CHELSEA & HOYT,
Wilshire at Harvard.
DRexel 4366. DRexel 4366.

OPEN FOR INSPECTION.
1259 S. WINDSOR BLVD.
This beautiful Spanish bungalow just completed. Built by one of our best builders. On a high east front lot, with sprinkling system and lawn in. Large living and sleeping porch and tile bath upstairs. Fine large sleeping-room and bath downstairs. Large living and dining-rooms finished in mahogany with walls in oil. Complete white kitchen and breakfast-room. $4000 only is required as a cash payment. Splendid speculation. $7500 cash. MRS. BRIGHAM, DUnkirk 8391 night or Sunday or
BURTON & CO.
WESTERN AT 10TH ST.
7606821.

NEW five-room stucco bungalow, hardwood floors, breakfast nook, tile bath and drain board, at
823 N. DAMASK, INGLEWOOD.
Will accept trust deed, clear lot, or good automobile as down payment, balance like rent.
Phone Broadway 1236 for particulars.

5-RM. FURNISHED HOUSE. GARAGE. $1000 worth of fruit trees and shrubbery. A real finished home for $500 down, balance $75 per month including interest. 4 KITTRI. 5449 Capitol. Capitol 5021.

$10,500—BEVERLY HILLS DIST.

Close to Wilshire. Must be seen to be appreciated. Easy terms. 6 rooms. A wonder. PHONE 563-19.

THE BARGAIN YOU ARE LOOKING FOR. Owner forced to sell 5-room stucco house in Wilshire district. Lot 50x150. Price 187. $14,500. Only $3800 cash. Grandview 1.

WHY wait a month on your survey? $5. CURITY TITLE CO., 508 W. First st., L. A., will search your title in 3 to 5 days. Guarantee for quick rel. service.

STRICTLY modern 4-room house completely furnished. Plastered and stucco. Corner lot 50x100 near car line. $2100. Real bargain. $500 cash. COMPTON 1-R.

ATTRACTIVE Spanish bung., 6 rooms, shower, tile bath, double garage, high and sightly. Wilshire dist., $6500; terms. Real sacrifice. Hemstead 5202.

$1500 UNDER VALUE. 5-ROOM STUCCO BUNGALOW, CLOSE TO PICO AND WESTERN. WILL SACRIFICE FOR $8000, $6000 DOWN. 2842 S. ARDMORE PLACE.

SNAP—Administrator sale, $4100. 6 large rooms, fine level lot, sewer, $1000 cash or will finance. 2342 Berwick.

TO COLORED—Can sell house on west side, 3 bdrm. Easy payments. Owner. Address NN, box 573, TIMES BRANCH.

IF you want to sell your property and get cash, list with us. SECURITY TRUST CO., 311 S. Indiana. Phone ANgelus 5378.

$1500 CASH. Price $5250. Large lot 7-room house. 1 block of Sunset Blvd. 3012 SUNSET BLVD.

220 S. MANHATTAN—$25,500 10 rms. 3 baths. bdw. fin. DRexel 4474.

5-ROOM modern hardwood floors, $3000. Easy terms. 1 block Vermont car. 1 block Sunset Blvd. 4501 Finley ave.

NEW 4-room stucco, adjoining Long Beach Blvd., $3150. AXridge 5722.

West and Northwest

WILSHIRE BUNGALOW
$7500. Six rooms, sleeping porch and garage. Kitchen cupboards. Tile bath. Restricted lot alone worth entire price; beautiful trees, terrace, etc. Terms.
FRED W. STORRIE. DRexel 8201.

P. W. CROAKE, 2715 W. 7th st. Hoover, Westlake-Wilshire Specialist.

YES, THEY HAVE TO SELL—
The PRICE will tell you that. 7 rms., 3 baths, dining room and two sun rooms, thoroughly modern, on a 50x150 lot near here. Price $9500. That's not what you'd call it, but it is worth. Call EMpire 5464.
W. S. ROBINSON, 8215 W. Washington.

PRICE REDUCED
Beautiful bung., located near LaFayette Square, near Wash. car. Has 2 large rooms, large lot, near schools, stores for your convenience at a very low price of only $9750, on terms. Place, radio and Gotham Gowns in it, and you're home. Empire 2968. 2205 W. Washington.

5692 SUNSET BLVD.—66-ft. frontage, new 7-room home, living room, dining room, breakfast room, 4 bedrooms, 2 baths and bath, double garage, $12,500 under price. Open for inspection all day Sunday. Molly, 7077.

LARGE HOME SACRIFICE
8-rm. home in restricted neighborhood near Arlington and Adams. $12,500. Owner is now in a large home in good order which he is offering for sale. For appointment call
W. WASHINGTON, EMpire 2968. 5206

$6750—$1000 CASH
NEW SPANISH STUCCO BUNGALOW.
6 rooms and breakfast room, built-in features, tile bath, shower, lawns, shrubbery, stucco and shades, and be fast, every thing included, inside and out, to suit the most fastidious taster; lots of trees, sidewalks, curbs and street improvements included; this gorgeous home offered at the extremely low price of $6750; $100 to contract, it will positively render you a deed to the property. See owner at 2 ALACE.

OPEN FOR INSPECTION.
UNRESTRICTED & BONDED FOR APARTMENTS.
844 S. ROBART BLVD.
Just three doors from corner of 9th street; this beautiful 10-room modern residence, splendidly built, offered for sale at almost lot value only! It is a place to live in until ready for home improvements. Phone MAin 8121RIGHAM, evenings or Sunday, Dunkirk 8391 or
BURTON & CO.
WESTERN AVE. AT 10TH ST.
7606821.

$50,000. HANCOCK PARK. $30,000.
ENGLISH BRICK STUCCO
8 marvelous rooms and entrance hall. Large living, dining and breakfast rooms panelled in all carved woods. Hand-decorated walls. Spacious kitchen and breakfast room with every built-in feature. Maid's room and bath. 2nd floor has 3 large sized bedrooms and 2 tile baths. Dressing rooms and sleeping porches. Electric controlled gas furnace. Hardwood floors throughout. Double garage. Lot 70x190. Convenient to city and Hollywood. Wonderful view of mountains.
Mr. Hendry at 1000 S. Ryan, with
FORD & BECKER.
607 S. Western ave. DUnkirk 1000.

HIGH GROUND BARGAIN.
Big 6-rm. bung., 3 bedrooms, bk. nook, extra cottage, large lot, rel. view, nr. schools & Wash. car. $7500, $1200 cash. $1900 trade.
O'DONNELL, 4801 W. Washington.

SACRIFICE—To close estate, beautiful 8-room stucco home, 2 baths, hardwood floors, completely modern in every detail. 2 blks. from Hollywood High. Phone HEmpstead 5049. 1418 N. CRESCENT HEIGHTS AVE. ½ blk to Sunset Blvd.

BRING YOUR DEPOSIT.
Beautiful 7-rm. home, very fine oak floors, mahogany trim, including fine buffet, vast front, large lot. Must be sold. Terms arranged on Trevilaw. Special $3,000. PALMER. EMpire 2492.

$1500.
6-room stucco bungalow, breakfast nook, tile bath, garage, fireplace, gas, water, telephone and electricity. ½ blk. from Wilshire. Address 1, box 297, TIMES OFFICE.

$500—DOWN, new 5-rm. stucco bung., hdwfrs., nook, buffet, large bedrooms, nice lot, near WASH. and Adams car, stores, every built-in section. House one should be proud of. 4719 W. WASH. 782421.

THREE full bdrms. and 2 rms in rear, beautiful 6 rm. house on high ground. Price $5250. Terms. Going East. Must sell. Come right now. 4549 WASHINGTON.

NEAR BEVERLY & RAMPART.
LARGE 7-ROOM HOME.
$9000.
ONLY $2000 CASH. BAL. LIKE RENT.
RAMPART REALTY. Rampart 4 Temple

BEST BUY FOR MONTHS!
Fine home, 7 rms. and 2 porch on Orchard, near Washington. Sacrifice price, $11,500. Easy terms. Phone EMpire 5267. 2103 W. WASHINGTON.

$6500—1037 CRENSHAW BLVD. Sacrifice by owner. Cheerful, artistic new bungalow. 5 large rms., modern in every respect. Large lot, lovely lawn and shrubbery. Instructive neighborhood.

S. B. U. C.
Property home, newly decorated, furniture for sale with lease. Rent $100. Call Monday, 710 N. BERENDO.

A BEAUTIFUL, double bungalow for sale by owner, ½ block from W. Adams car, 50x150 lot, in part payment. 2315 E. LUCERNE AVE.

A STEAL—New 5-room stucco bung. and garage, one block south of Sunset Blvd. Price $3500, $1000 cash, balance $30 a month incl. int. OWNER. 563021

SEVEN rooms, modern, close to Adams car, 2 bdrms., $6500, $1000 cash. 1426 S. ST. EMpire 7877. 2721 TREMAINE AV.

5-RM. mod., bdw. floors, built-ins, gar., W. Adams car. B-S terms. Owner, 2230 S. ALAMEDA.

MUST sell new 5-rm. bung., Adams district. Bargain, $750 cash, balance $50 month. 6% int. 4567, MR. KING.

SNAP! Sacrifice new 6-rm. str., worth $8000 for $5500, saving city lines. Immed. sale. $1600 dn. $40 mo. 1428 ANGELUS AVE.

SUBMIT BEST OFFER—$18,000 HOME 7 rooms and sleeping porch, 2 baths, 60 ft. frontage. 1197 S. WINDSOR BLVD.

5-RM. stucco. No. Holly. Blvd. nr. Cahuenga. Owner, bal. $ yrs. Price $1100 HOLLYWOOD DR.

A BARGAIN—4-rm. mod. bung., built-ins, fireplace. Owner 1443 HUNTLY DR.

HOUSES—For Sale

West and Northwest

$7750—FURNISHED COMPLETE—

I AM BROKE.

And must sell at once my equity in beautiful 5-room modern Spanish bungalow, 14 blocks from car line, west of Western ave. Now overstuffed furniture, Wilton velvet rugs, Queen Anne dining room set, 2 bedrooms furnished complete, fine linens and bedding, dishes and silverware, everything goes, furniture alone worth $3000. I am leaving L. A. July 25 and must have money. Small balance $35 per month, including interest and trust deed. 4533 W. WASHINGTON ST. Empire 8674. Agents don't call.

130 N. ROSSMORE.
OVERLOOKING COUNTRY CLUB.
English type brick house, artistic design, good construction, hand decorated, living room 22x16 with 3 exposures. Large dining rm., breakfast room, butler's pantry, conveniently arranged kitchen. Maid's rm. and bath downstairs. Large living and sleeping porch, 2 baths and shower upstairs, 2-car garage with chauffeur's quarters and laundry. Lot 100x200, with lawn and shrubs. Right price, terms reasonable. Will consider good trade. Cann Granite 6277.

OPEN FOR INSPECTION DAILY.

BY OWNER—IN WILSHIRE DISTRICT—
New 7-room Spanish bungalow, 3 large bedrooms, 2 baths with shower, extra large living and dining rooms with barrel ceilings, finished in southern figured gum, walls canvassed and oil painted. Beautiful breakfast room and kitchen. Excelons tile roof, double garage, minutes from grammar and high schools, in wonderful home district. See this at 313 S. MILTON AVE. Must sell at once.

GENTLEMAN leaving. If you want a beautiful Italian villa for a home with all modern conveniences, we have one just completed, ready to move in; terms, $2000 down, balance $50 per month, including interest. 4 KITTRI. 5449 Capitol. Capitol 5021.

PRICED RIGHT—
This well built stucco on large lot in high class restricted district, seven large well arranged rooms, two tile baths, tile drain-age, trees and shrubbery. Suitable for 2 families. Will consider desirable lot in trade.
2418 TWELFTH AVENUE, near Washington car. Owner's home.
Empire 5462.

FOR QUICK SALE.
$2500 GIVES POSSESSION.
A beautiful 5-room bungalow, just north of West Adams on high ground; 4 bedrooms, sleeping porch, 2 baths, fireplace, built-in laundry, call and large lot and 2 car garage. Price $12,500. A bargain for this location.
H. L. DEATON & CO.
2148 W. Washington. Pk. 10788.

IN EXCLUSIVE WINDSOR SQUARE—
Beautiful 12-rm. home. Complete in every detail. 6 rms. and 4 baths, sleeping porches, sun rm., sewing rm., Grounds 100x180. Comprising of fine lawn & shrubbery and trees. Large 3-car garage. This place is priced for immediate sale by owner, and it is open for your inspection. Call 342 S. IRVING BLVD.

THE outstanding buy, residential district. Owner must leave city. Large living-room, dining, library, extra large breakfast-room, kitchen, 3 bedrooms, sun room, sleeping porch, tile bath, plenty of flowers, fruit trees; excellent condition; double garage. Shown by appointment only. Owner will consider trade, make good terms quick action; changing business, leaving city. A real home.

BEAUTIFUL 11-ROOM HOME
IN HEART OF WILSHIRE

Elegantly furnished. Offered for quick cash this week at less than the ground value. Terms. For appointment call owner, MR. BROWN. Tucker 3948. 1713 S. March-Strong Bldg.

$1000 DOWN
In Beverly Hills, 5-room stucco, 1 blk. from Wilshire car line; 3 bedrooms, hardwood floors, lawn, front and rear, shrubs, 2-car garage, LARGE LOT, east front. Price, $6500. LOU BOOTH. Owner.

476 Beverly Drive, Beverly Hills. 880071.

$2500 UNDER VALUE. 7-RM. 2-STORY RES., 4 BEDROOMS, SLEEPING PCH., CANVAS WALLS, HARDWOOD FLRS., TILE BATH, 2 TOILETS, WEST SIDE BARGAIN. PRICE $12,500, INCLUDES FINE DRAPER, IMMEDIATE POSSESSION. ONLY $2000 CASH REQUIRED. CALL EMpire 5272.

NEARLY FINISHED
Artistic Spanish bungalow, 6 rooms, West Sixth street at Bronson avenue, adjacent to Windsor Square. Trinity 0178. THE McCARTHY COMPANY.

A REAL BARGAIN on beautiful Ovenshaw Blvd., 5-rm., 2-story modern home, near Pico. Price, $7500, terms for $12,500 cash or terms. Phone 74813. Owner's exclusive agents.
REAL & PAINE,
4075 WEST PICO ST.

1000 SPLENDID LISTINGS
Eagle and double Bungalows, Duplexes, Apartments, Flats and choice residence lots. Hundreds of photographs in our office. PHILPS REALTY SYSTEM, 7401 FLORENCE BLVD., GRanite 6903 or GRanite 5155.

MUST SELL. SACRIFICE, WILSHIRE DIST. Beautiful new, never occupied 12-room English brick home with tapestry tile entrance, complete apartment above. Retaining wall all around. Built for home and income. Colonial in every detail. Must be seen to be appreciated. Make offer. MAin 2420.

BEAUTIFUL NEW 5-room stucco bungalow, tile roof, tile bath, hdw. floors, fireplace, built-ins. Price $7500, $1250 down.
ROBERTSON REALTY CO.
4010 W. 10th. 797-9031.

7 ROOMS, $6300, $800 CASH
New English type, 8 bedrms., 2 ptb., strictly modern. Immed. sale.
MELVIL HALL CO., INC.
EMp. 8763. 4113 W. Wash. EMp. 8168.

A WONDERFUL 2-story home in Wellington Square, 9 rooms, 3 baths, double garage, lot 60x150, in excellent condition. $15,500.
SHAFFER & CARLSON,
2418 W. Washington. 705895.

TOMORROW MAY BE TOO LATE.
Buy this 5-rm. bungalow. Beautiful 7-rm. home in Ardmore Heights. Large lot, wonderful view, lovely flowers and shrubs in terrace. 628 N. ARDMORE AVE. Phone 596829.

REAL BARGAIN—
5-room stucco, Tiffany finish, hardwood floors, tile bath and sink, near good schools and stores, just off Adams. Price $5500; $1500 cash, 2914 CLOVERDALE. Call DRexel 1424.

WHY go far out when you can buy right in town. Beautiful 5-room bungalow, very large sunny rooms, large sleeping porch, tiled bath, radiation, garage, 2 car. 3046 SEVERANCE ST., near 32nd. Owner.

SACRIFICE
10-room house, 2 baths, most desirable part of Arlington Heights, close to car line, school, stores, partly furnished. Need money badly. $13,500, worth $17,000. 2260 WEST 20TH ST. 763-860.

WEST HOLLYWOOD, 546 Westbourne Dr. ½ block south S. M. Blvd. 5-room new bungalow, hdw. floors, tile bath and sink, $7250, terms. Open for inspection. Phone OWNER, BEacon 2620.

FOR SPECIAL BUYS
IN WILSHIRE DISTRICT
SEE
LA PONTE & RANSOM CO.
8781 WILSHIRE BLVD. CRE. OXFORD

$350 DOWN, balance like rent. Swell new 5-room stucco, built-in bd, up to the minute in every detail. Garage, screen porch, large lot. 1204 W. 36TH ST. BEacon 9194.

$800 CASH—PRICE $6500
Pays for 4-room stucco, built-in features, 4-rm. garage and double garage on lot 62x157. Room for four more houses. Terms. HOGGRASS. 4801½ W. Wash.

$6500—$700 DOWN, just completed by owner. 5 rooms, 2 bedrooms, large living room, near Adams car. 2201 CLOVERDALE, between Washington and Adams. EMpire 2594.

OWNER forced to sell beautiful 6-room stucco home, garage, 97 Los Feliz and Vermont. Price $14,000 down, balance easy terms. Call 588-921.

5-STORY house, 6 rooms, sleeping porch, garage, 1 block east of Western Ave. 2209 Washington st. 1st floor. Will handle. Terms. 1726 S. OXFORD. 70146.

FOR SALE—BY OWNER.
7-room bungalow, garage, fruit trees, fowls, etc. Ideal home. Owner leaving city. 1626 7TH AVE.

FOR SALE or trade, clear lot, 45x150, Pacific Heights, close st. at Sycamore Park. Will consider suburban. BOX 151, ARCADE STATION.

ALVARADO BARGAIN. A real buy for cash. 6-room house, with two rooms, good income property. See owner, 158 S. ALVARADO.

MOST artistic home in Wilshire, best completely furnished, 5 rms., 2 baths. Person sac. JAMES REED, Trinity 0178.

$500 down, price $6000, pays new modern 5-room bungalow, hdw. floors, built-ins, tile bath. Tucker 5708.

HOUSES—For Sale

West and Northwest

A BEAUTIFUL HOME BARGAIN.
Ivory, 8 rooms, 2 baths, 3 lavatories, 3 beautiful bedrooms, very large living-room, real fireplace; 1st floor, hardwood floors throughout; stucco, strictly modern; less than a year old. Located on Crenshaw Blvd. (a future Western Ave.), 1 blk. off Washington. This place must be seen to be appreciated. Owner leaving for Honolulu, place must be sold this week. Buy at once if you want a real sacrifice. For immediate sale, $15,500, only $5900 cash required. Act for Mr. Owen.
CLARENCE URBAN,
2301 W. Washington. Empire 5463.

$5000 UNDERPRICED. Beautiful furn. 7-rm. bungalow, tile bath and sink, 2x4-inch subfloors, Rumf suite, heater, separate laundry porch, double garage with sleeping quarters. Unrestricted corner lot, 50x142 to alley. Lot alone worth $12,500. One block of West Washington, 100-ft. blvd. to the sea. The best street in L. A. Price $16,000 furnished or $15,000 unfurnished. OWNER, 2081 Arlington.

SAVE $1000 ON
NEW SPANISH BUNGALOW HOME
CLOSE-IN WILSHIRE
$8500 DOWN. BAL. LIKE RENT.
A delightful eclectic high-class home of 5 rms. and beautiful walled garden and patio. Ultra-modern and refined. Many special features. Owner will sell immediately at $1000 less than actual replacement cost. OWNER. 869-441.

HERE'S A REAL BARGAIN
FOR LARGE HOME OR SCHOOL.
Modern and splendidly built on 100x150 corner, TEN large, airy rooms, fine lawn, fifth ground, near ARLINGTON & WASHINGTON. You can buy it for $25,000 on easy terms. Worth much more. EMpire 2492.
W. S. ROBINSON, 8215 W. WASHINGTON

READ AND ACT QUICKLY.
5778 N. GOWER
On fine paved street in new Windsor Square. Just come and see my 6-room modern bungalow, absolutely modern in every respect. A real sacrifice. Enough said. Ask for Mr. Warren or Phone HEmpstead 6068.

COUNTRY HOME.
¼ ACRE. DANDY 5-ROOM HOUSE, garage, all kinds of fruit trees; close to Inglewood; less than 10 miles from Los Angeles; must be seen to be appreciated; price only $6500; owner must sell now. See Mr. Foster.
MERRICK & RUDDICK, Inc.
408 S. Hill st. Vandike 7166.

$2500 CASH
WILL SELL 5-ROOM BUNGALOW for what has been spent on property to date and prove it. No builders or contractors' fees. Not quite finished. Good location, large lot, $2500 down, $50 month. Address 1, box 228, TIMES OFFICE.

BEAUTIFUL 5-room bungalow, modern in every respect, including garage. New, located ½ block south of West Adams. 2712 Kimpan blvd. $8500. Call Sunday between 12 and 5.

4-RM. stucco bungalow, Lot 35x100, $2500. $500 down, 2726 FAIRBRIDGE AVE.

6 RMS, $7800, $2500 down, 1410 CORONADO ST. nr. Sunset. See it to-day.

NEW 5-ROOM
HOUSE. 4634 W. ADAMS.

6 RMS., built-ins, near Adams car. Car. Very rare. Terms set. 2788 Mansfield.

South and Southwest

NEW BUNGALOW
$150 CASH
AND MOVE IN
Balance like rent. Three rooms, bath, breakfast nook and screen porch. House has cement foundation and is plastered. Wood floors throughout. Has built-in features and seamstone drainboard. A real little home, built to last. Located on Normandie, one block south of Manchester. One-half block from 5-cent car line. Would consider auto or diamonds as down payment. For further particulars inquire at 810 E. 9TH ST. Ask for MR. FRANK.

GOING east, will sacrifice attractive and well built bungalow; new furniture, separate building on rear of lot consisting of double garage, fine sleeping room and additional room. Lot 50x142. Located at 9074 HOOVER. After January is zoned for business. Will take $2000 for all. Half cash. Lot alone worth the money.

STUCCO BUNGALOW, $6250.
Practically new 5 rms., all hdw. floors, linen and china cabinet, shower, fruit on future new N. and S. blvd. Close to car, store, etc. $2850 cash, bal. $40 per mo. WHITE & CO., 1140 W. Santa Barbara ave. Ph. Univ. 2553.

OWNER'S SACRIFICE ON TERMS—
Beautiful 5-room modern mission, Spanish bungalow, hardwood floors, fireplace, breakfast nook, $1000 worth of shrubbery, beautiful hangings, near 2 car garage, price was $5250, now $4850. 1537 W. 42nd st.

OWNER'S SACRIFICE—
Beautiful new stucco, 4 rooms and bath, large lot, lawns, fine interior finish, hardwood floors throughout, must have $500 below value. $1300 cash and $25 per month takes it. OWNER, 1900 E. Norton ave.

DON'T MISS THIS—
$3000 CASH DOWN
Beautiful English Hacco double on fine-est street in S.W. Close to Western ave. Income $120 mo. A real bargain. Hurry. 1062 W. SANTA BARBARA. Univ. 4181.

$1500 CASH DOWN
6 LARGE ROOMS 5 BEDROOMS.
Fine new stucco, close in near cars and stores. Only $4650; tile bath and sink, floor furnace. A real bargain. 1062 W. SANTA BARBARA. Univ. 4181.

A BARGAIN—Must sell my 5-room modern bungalow; everything complete, large lot, garage, close to school, 2 car lines. $850 cash, balance like rent. Payments guarantee. West Jefferson car to 6th ave. 3670 9TH AVE. Pk. 70404.

$1000 UNDERPRICED
Now only $8750. Frame double bungalow, 4 rooms, 1 real beauty, also 5 rooms, 3 blocks from car and bus, all modern, large rooms, 3 bedrooms, breakfast room and kitchen with Hoosier, fine lawn front and rear, flowers, shrubs, fruit trees, garage. Lot 50x150. $4000 cash, balance like rent. If looking for a bargain do not fail to see this. OWNER, 6265 Fountain ave.

AUCTION

Tuesday, July 15th, 11 a.m. sharp.
1745 Morgan Place, Hollywood.
Beautiful 4-room modern home, large lot 50x150. Highest bidder gets this parcel.
SOL BLANC, California's Foremost Auctioneer. BRoadway 5929. TUcker 3565.

JUST COMPLETED
A gem for convenience and artistic finish. 2 bedrooms, 2 sleeping porches, art tile bath and sink, hardwood floors throughout. Handcraft fixtures. North Santa Monica blvd. in Central West Hollywood. Price $7500. Easy terms.
CLAUSEN & SAMMELMAN.
1218 N. GARDNER. HOLLYWOOD.

SEE MARY'S RENTAL BULLETIN.
Apartments, houses, stores, 10 up; 6-rm. modern bungalow, Redwood Blvd., $100; 6-rm. furn. bungalow, large lot, $60. MARY'S REALTY CO., 6002 HOLLYWOOD BLVD.

HOLLYWOOD INVESTMENT—
24 apartments, 18 hotel rooms now occupied, furnished and furnishable; carry $4500 under price, 3 bedrms., bdw. floors, real fireplace, double garage, $7500. Call Granite 8011 or HOLLYWOOD 4798.

MY SACRIFICE $12,500—
Four year old double stucco, 5 large rms., each every modern feature, 2x4 construction, 2 tile baths, 2 toilets, 2 showers, 2 garages, 2 lots. Will sacrifice for $12,500 cash. Owner, 4634 W. ADAMS.

South and Southwest

$750 CASH, 5 RMS., $6250—
ALMOST NEW, ALL HDW. FLRS., GAR. SIDE DR., NR. MESA DR. CAR SCHOOL. STOREA. HIGH LOC. SNAP. COTTRELL, 1560 W. 54. VEr. 4175.

$250 DOWN, balance monthly. A dandy 5-room modern bungalow, garage. Business lot on block, 4x4150. Near school and market. 1204 W. 36TH ST. BEacon 9194.

OWNER will sacrifice $2850 equity for $2500 cash. Five rm. modern bungalow, hardwood floors, nook, built-in features and garage. 1824 W. 60TH.

BARGAIN—New 2-story duplex for 2 families; southwest; splendid investment; entirely mod. $12,750; easy terms. R. D. LIST, 1021 Central Bldg.

FIGUEROA and 43rd st. Bargain, nearly new beautiful home, immediate sale, $8500; terms. See MRS. BERKEBILE at 542 W. 43rd st. Sun. or Mon.

SUNG., 5 rms. & bath, mod., all improvements, chicken house, garden, flowers, shrubs, garden; $6000. $2000 down. Owner, Thorn. 4368. 1215 W. 71st.

$5500 CASH buys 5000 income property, 2 houses on lot. 52x132, near two car lines, schools and stores. 1511 W. 42ND PL. Vermont 1168.

NEW 4-room house, garage, 140 E. 56th st., $4000; $500 down, payments $30 mo. and interest. OWNER, 118 W. Pico.

NEW 5-room bungalow, hdw. floors, tile bath and sink, double garage, $1500 handles. Fr. owner, University 6009.

NEW 5-ro matuces, $600 down, $400 in 90 days. Close in. 3617 S. WESTERN. University 5607.

BUNGALOW, 5 large rooms, garage, 60-ft. lot, 1 block from school and street car. 639 W. 52ND ST. nr. Figueroa.

FOR SALE or rent, 4-room modern bungalow, furniture and built-in bed. 3817 W. 59TH ST.

SACRIFICE, $6000, $700 down. 5-rm. stucco, cor. lot, hdw. floors, built-in feature. 3209 W. 36TH ST. Cor. 6063.

$4750. $750 down, 6-rm. bung., all mod. Near here. MURPHY, 4409 S. Main st.

MUST sell 6-room stucco, almost new. $2500 down. $60 mo. 8021 2ND AVE.

COLONIAL 4 rooms, southwest, $650. $1500 cash. 2250 W. SANTA BARBARA.

7-RM. &/gar. S. 42nd. $5000 $500 cash. $40 mo. Why rent? 7112 MONETA.

SMALL house, $1450, $50 down, bal. $26 mo. 9223 MAIN.

MOD. 6-room bungalow, excel. cond., hdw. floors, bkfst. rm., large gar. 520 W. 49TH PL. Owner can take $5500 cash.

7 RMS. real bargain. 1301 W. 41ST DR. $6000. 1-3 down. Owner there.

DOUBLE corner, 12 rooms, modern, exclusive locat. 7159 W. 41ST ST. AX. 6313.

NEW modern bung. near Vermont, $5000, $250 cash. Owner, Thurwall 6808.

HOUSES—For Sale

East and Southeast.

MAYWOOD
DO YOU REALIZE
That the Great Central Manfg. dist. is a part of Maywood?
Where millions are being spent on new factories averaging one a week.
Come out, look and be convinced!
MERCHANTS' LEAGUE OF MAYWOOD.

BEAUTIFUL home of 5 rms., Huntington Park. Located in the best part of the city. Will sell my equity of $200 or will trade for good clear lot. Home will

CITY LOTS AND LANDS—
For Sale

BUILDERS INVESTORS

BEAUTIFUL APARTMENT SITE.
Close to Ambassador Hotel.
Between 5th and 9th sts.

$6x135.

A real buy at $230 a foot.

$12,800.

Offered exclusively by

HENRY DE ROULET.
2357 West 9th.
Just east of Vermont.
DRexel 1026.

TO LIQUIDATE PARTNERSHIP will sell at bargain business lots and bungalow court sites as follows:
125x104, Cor. 48th and 8th ave.
60x100, Cor. 70th and Monets.
92x100, West Adams nr. 27th ave.
190x150, Cor. Hayworth and Warring.
100x120, Sweetzer nr. Sta. Monica Blvd.
80x200, Norton near Pico.
Prices quoted to bona fide buyers. Courtesy to agents. 141 GOWER, HEmpstead 3087 or 6488.

DUPLEX LOT
LOS FELIZ DISTRICT.
Another pick-up, 60x175, on Waverly, 4 blocks from Mt. Hollywood. Small pr. exists concrete street, sewers, etc., a beautiful district in the foothills. An unusual offering at $2850. Terms.
CALL MR. OAKE, 926228.
CUNNINGHAM & OAKS,
5101 SUNSET BLVD.

$1600 CASH
OWNER WILL SACRIFICE LARGE LOT WITH DOUBLE ON REAR.
NEAR BEVERLY AND RAMPART.
255 N. RAMPART BLVD. DUnkirk 2538.

$13,500.
ARDMORE CORNER.
NEAR BEVERLY BLVD.
UNRESTRICTED 5&6x150 APARTMENT SITE. OWNER, MEtropolitan 3324.

80-FOOT LOT ON ALVARADO.
Where Paterno is Certain.
$125 per foot.
Call MR. DEPP.
DUnkirk 1958.

LOT ON SUNSET BLVD.
50x118; $5000 handles. $16,000 cash.
Very good for garage or as
$141 SUNSET. DRexel 9387.

CHOICE LOT
Magnificent location, in path of great business development. All improvements. Must be sold at once at sacrifice. Phone before 9 a.m. Capitol 3693.

LOT 50x140
EMALL DOWN PAYMENT
BALANCE $10 PER MONTH.
TAKE E OR G CARS, GO NORTH.
3029 SAN FERNANDO ROAD.

WILL ACCEPT AUTOMOBILE—
As all or part payment on beautiful lot in Westwood, the second Hollywood. Call MR. LANDSRATH, Vandike 1401.

CHOICE 2-acre lot, Lincoln Park Ave., ½ block south of Brooklyn Ave. Ideal for trailer and amusement park. H. N. DOMINA, 1309 Washington Blvd., Venice.

TRUST DEED TAKEN ON SANTA MONICA BLVD. Business lot in Westwood. Priced right. Near Fox studio site. PHone 585-19.

FOR SALE—By owner, lot 55x135, in Hancock Park. Will trade from 3rd St. car, leased for double or duplex, concrete street. Call TRinity 3851, Station 20.

LEVEL HOME SITE.
Let sacrifice, have to have cash, 1 week only $2850. Address L, box 296, TIMES OFFICE.

Lot 50x140, concrete street, West Wilshire district, at sacrifice, $3425. Just off Wilshire. DRexel 1026. De MERRITT.

Lot 50x140 on concrete street in West Wilshire district at sacrifice, $3425. East of Wilshire Blvd. 702970. De Merritt.

MUST SELL LOT 50x188, $1440—
Level, high, beautiful, built-up dist., close to everything. Terms. 4631 W. WASH.

OWNER will sacrifice corner lot north of Hollywood Blvd., 60x110, unrestricted. Price $6250. $1500. 1510 N. VERMONT.

MOST wonderful buy in income lots on Windsor Blvd. Priced at sacrifice. Gordon Realty, 4641 W. Wash. EM. 4662

ABSOLUTELY best buy on W. Washington frontage. Come in and talk it over. Gordon Realty, 4641 W. Wash. EM. 4662

SACRIFICE large double bungalow lot, half block car line, Wilshire district. Price $8500; cash $6000. Phone TU. 2074.

I MUST sell my unrestricted lot 50x150, last west of A. High. Wilshire dist. $4400. Holly 84866.

BUSINESS lot on Hoover st., at $850; take $445 cash and $11 mo. on balance. 10512 S. VERMONT. THornwall, 1901-R.

UNRESTRICTED 60x148, fronts on 2 sts., be car. $2400, terms. 5310 W. ADAMS.

APARTMENT, FLAT PTY.—
For Sale and Exchange

PRICED UNDER VALUE
Brand new apartment house, 8 units, all singles. Wonderful location. Modern in every respect. $6000 cash. Balance $20,000. Room on lot for sixteen or more units. It must be sold. Price $26,500. $11,500 cash. Phone OWNER, ATlantic 9802.

HAVE 2 double flats in 2800 blk. on Leeward. $19,000 incumb., equity $18,000; will trade for income property in the west. Address L, box 42, TIMES OFFICE.

BUSINESS PROPERTY—
For Sale

$30,000 SOUTHWEST $30,000
$13,500 CASH

Solid brick corner, 6 stores, all leased. Income 8 per cent gross. Graduated to $5000 for 5th year. Price is $30,000, requiring only $12,500 cash.
See Will Cullin, agent, with
FORD & BECKER
607 S. Western ave. DUnkirk 1000

WONDERFUL BARGAIN
on S. Main close to 3rd st. Good income. See Francis.

W. I. HOLLINGSWORTH & CO.
TRinity 9651. Exc. Agents.
Hollingsworth Bldg., 6th and Hill.

A GIFT.
Must sell 50 ft. W. Adams business lot, near Kenwood. Price $13,000. Ripe for improvement. Will not consider trade as all this ridiculous low price. Courtesy to broker.
OWNER,
Phone 766947. 2171 W. Washington.

CORNER 150x100 on Vine street near Hollywood Blvd. Price $42,000 for quick sale. This is destined to be the finest business street in the Western part of the city. Get in now, values are bound to increase. See Mr. Lee LOVAN, 1219 Detwiler Bldg. Vandike 4870.

FOR SALE—18517-19 Ventura Blvd., $8500, on terms. Corner stucco double store building, splendid living quarters, all modern conveniences; has a good paying business now which could be bought.
WILLIAMSON REALTY CO.,
11349 Santa Monica Blvd., Sawtelle.
Phone owner 21919.

NEW BRICK STORE BUILDING.
Price $22,500. Fine income. Containing sealig market and drug store. A good sale investment which will increase rapidly in value. Owner leaving East.
LARSON-SWEENEY CO.
Phone 766-947. 2171 W. Washington.

FORCED SALE—
$17,500—S. W. cor. Moneta and 36th Place, 48x120, right opposite junction of Main and Moneta. Small improvements. Easily worth $25,000. PHEE, 1214 Pac. Mut. Bldg. Phone Vandike 0767.

20% NET INVESTMENT.
An A-1 investment, 2-story bldg. with 2 stores and 2 flats, $215 monthly rental. Price $22,500, only $4500 cash. Act quick if you want this, as it will not last. Call MR. ELMO, Trinity 8861.

SACRIFICE
CHOICE HILL ST. CORNER.
S.W. CORNER AT 30TH.
H. F. PARKER & SON, 80 GRAND.

CREAMERY buy on Vermont ave., 61-foot corner, leaving city, must sell. Easy terms. Owner, 1027 W. MANCHESTER AVE. THornwall 8601. Evenings, EMpire 4572.

DANDY business corner 150x150, corner Cassatt and Oak Hill streets, Rose Hill district, only $6000 down, balance easy terms. Your opportunity. BLACK BROS., 502 Black Bldg.

SPRING ST. NORTH OF FIFTH
PRICE $100,000. INCOME $9600.
SEE MR. BRYANT.
BRYANT REALTY COMPANY
432-33-34 Title Ins. Bldg. TRin. 9488.

BUY A TRANSFER CORNER THAT HAS A FUTURE.
It will pay you better than 10% now. Don't delay. Do it now.
Phone P. E. MAGEE, 629-S. Spring. Vandike 6403.

LOT—25 or 50 ft. front by 100, fine location for business on Monrovia at Florence. Cheap for cash. Ref. 360 W. 76TH STREET.

52½FT. business frontage, Vermont near Beverly. Bargain for quick sale by owner. Call Dunkirk 2487 Sunday or Monday 6794 Monday.

SACRIFICE my equity in business corner across from high school. Equity $400; will sell for $200. 1620 W. JEFFERSON ST. L. A.

$5000 HANDLES, Hoover St. corner, 181x70, by block south of Adams. Will be ashamed to quote price. ADAMS, 6801 S. Hoover St.

3 STORE ROOMS, SUNSET BLVD.
Lot 50x120. Price $15,000 cash. $9000. Income $1140. BLAGE, Vandike 2029.

WESTERN ave. business corner, $5800 if sold this week. Phone 596085, eves. 380316.

BUSINESS lot 40x182. Fine location on Hoover at Manchester. Sacrifice $1600. Terms. OWNER. 5628 S. Hoover.

FOR SALE—6th St. corner, unrestricted. East of Vermont; undeveloped and easy terms. Call MR. DEPP, DRexel 1104.

SANTA BARBARA AVE. Cor. lot, ripe for business, $75 per front ft. HOFF, 1630 S. Santa Barbara, at Hobart.

½ ACRE WITH R.R. PROPERTY, $25,000.
M. CARRILLO, 1014 MACEY ST., OWNER

BUSINESS PROPERTY—
For Sale

A WONDERFUL NEW BUSINESS CORNER
The northeast corner of West Adams and Romeo, just a few blocks west of Vermont. Lot 58x120 and nothing more than pleased with this property. 7 rooms and sleeping porch each side; large 31-foot living rooms—real mahogany finish—completely tiled baths—sep. showers—extra toilets—pass pantries—breakfast rooms—electrically-controlled gas furnaces—3 garages—tiled roof—close to car and only 15 minutes from Broadway, in a high-grade, assured location—$7000 year. Dr. Income. The price will prove a pleasant surprise. You'll need about $17,500 cash—live in it and the property will pay all expenses. Call Mr. Boyer for appointment.
BURTON & CO.
WESTERN AVE. AT 10TH ST.
766-931.

SOLID BRICK BUSINESS
BLOCK CORNER
Consisting of 8 stores. The income is $445 per month and nearly $6000 every year for the next 6 years. This is a wonderful buy. Get busy and investigate. Mortgage $20,000. Cash $30,000.

IF INTERESTED
See
B. SCHWARTZ,
4427 S. WESTERN AVE.

VIRGIL BUSINESS CORNER, 155x100—
Must sell. Owner, 1165 N. Marifosa.

INDUSTRIAL PROPERTY—
For Sale and Exchange

GOODYEAR industrial, 180,000 sq. ft. 61st st. and Central. Will build warehouse or factory on all or any portion and sell land and building, easy terms, or will lease. Water, gas, light, power, police and fire protection. Excellent trackage.
BOYCE-SEELY CONSTRUCTION CO.
411 Pacific Finance Bldg. Vandike 3905

FACTORY or warehouse to your requirements on generous terms or on long lease at 2½c per sq. ft. including purchase option. Trackage without switching charges. E. B. HEWITT, with Hewitt & Co., 302 Van Nuys Bldg. Vandike 9863.

FOR SALE—8 finest factory sites in Vernon. BRADSTREET-MILLER, Humbolt 7827-J. 5850 Santa Fe ave.

63,000 sq. ft. double street frontage with R.R. switch, cheapest close in industrial. R. D. LIST, 1021 CENTRAL BLDG.

INCOME PROPERTY—
For Sale

$19,000 BUNGALOW COURT $19,000
BARGAIN! BARGAIN! BARGAIN!
Owner must raise money now. Has made big cut in price for quick action. 5 units stucco English architecture. Two large rooms each, bedroom and wall bed. Everything up to date.
$10,000 CASH. $100x126
Income shows 17%. Look at the income. Look at the value. Now look at the quantities value. Are you going to let this get by you. Call Mr. Meidema.

PHILLIPS & REAM
Open Evenings
887 N. Western. Ph. Holly. 8745.

OWNER'S SACRIFICE
DOUBLE BUNGALOW
ONLY—$11,000—ONLY
A dandy, well constructed 9-rm. stucco double. All modern. All hardwood floors, tile bath and kitchen and many built-in features. Only 2 blocks from Los A. High school on corner. Income $125 a mo. This is positively the best buy in all L. A. Liberal terms. 1200 DEAN AVE. or phone HEmpstead 3008.

$$$
ON AMOUNT REQUIRED

To purchase four-flat building on lot 50 by 150 in alley. Located on Lake st., near 11th st. Fairly furnished. Call J. B. Kelly, 1000 HITTMAN CO., 714 S. Hill st. TRinity 3071.

NEW MODERN STUCCO DOUBLE.
4 rooms each side & up to the minute in every respect. Excellent location between W. Adams & Washington, close to yellow cars, etc. Only $7000. Phone TU. 2074.

$1500 cash necessary to handle. Price $6500 and a snap. Call or phone for appointment 4001 SO. WESTERN AVE. VErmont 5512.

$3000 CASH
Owner will sacrifice a beautiful stucco double bungalow, just completed. Strictly modern. Priced for quick sale, $12,000, and easy terms. Open for inspection 1-5 today. 5929 WISCONSIN. Rimpau 767677. Open Sunday.

NEW stucco 4-fam. flat & dbl. bung. on one lot, mod. & up-to-date, west side $24,000, $12,000 cash. Bal. easy. Will rent for $3600 per yr.
C. BOYNTON
229-230 L. A. Stock Exchange Bldg.
635 S. Spring St. Phone Main 3565.

EXCEPTIONAL GOOD BUY.
New duplex flat, six rooms each, extra well planned and finished. Fine location, high ground. Cor. to cars & school. Near Exposit. Park. A real home with an income. Must be seen to be appreciated. Phone BEacon 4290.

Handles this beautiful 4 and 5-room double stucco, just completed, on corner, short block from Adams and 6 car line. This is a real bargain. Agents don't call. Price $10,500. Phone 72619 for appointment. 5000 WEST ADAMS.

NEW SPANISH stucco duplex, 6 rooms up, 5 rms. down. Tile sink, bath and shower, Jass walls, walnut finish, garages and built to carry 4th above. Price $15,000, terms. Better see it to day. Ph. Empire 5060.

HOME AND INCOME
10-room duplex, one year old. HIGH and beautiful location. 75-FT. front; see. Shows fine income. Makes ideal home. PRICE $14,750. TERMS. 5518 W. WASHINGTON ST. EMpire 8372.

HOME AND INCOME
Two duplexes on ideal corner, close to schools and car. $5000 under value for quick sale. PHONE 545-71.

AMBASSADOR HOTEL DISTRICT—
Desirable bungalow near 9th and El Molino, 4 rms., 2 sleeps, 2 garages. Will sacrifice at $10,900 for quick sale, only $2000 cash. 1924 WM. D. JAMES WILSON. 2000 W. PICO ST. BEacon 2944.

DE LUXE West Adams corner, stucco flat bldg. and double stucco bungalow 4 rms. & bath; 2 garages. Income $2160 per year. Exceptional bargain, $20,000 cash, balance easy terms. 2 blocks to Pico car. 1140 W. Adams, 9 a.m. to 7 p.m. daily.

$21,000 CASH $11,000
Monthly income $235. 4 four-room bungalows and six-room bungalow. Near Santa Monica Blvd., business corner. Act 5-cent car line. Lot 100x125 ft. Holly. 1225.

BEAUTIFUL 4-FAMILY STUCCO FLAT
$4500 cash will handle, balance easy payments. Flat now rented. CALL DR. NICHOLS, 1060 W. SANTA BARBARA. UNiversity 4545.

STUCCO—4-FAMILY FLAT.
$22,500 on fine corner lot, room to build. Tile roof, tile bath & sink, large rooms. Beautiful location. A steal. 565-71.

FOR SALE—At real bargain, a new 7-apt. building completely furnished, ideally located near business and furniture center. 3 BRONEER. 155 Pier Ave. Hermosa Beach. Phone 4311.

4-UNIT court, strictly modern, corner lot, 2 rooms and bath each, 2 garages. Fine income and close in S. W. section. Only $13,750. $4000 cash. 1461 W. WASHINGTON. BEacon 4356.

BARGAIN.
DUPLEX.
Going away. See this bargain, 6-room flat above, 5 rooms below. OWNER. 1750 N. Van Ness. HUnpstead 7964.

$3000 DOWN. $10,500. Beauty, new dble. stucco and 6-rm. house in rear. Income $125 mo. Pmt. $75 mo. incl. all. Near here. 6435 S. Hoover. TH. 8429.

A SNAP
20-rm mod. flat, 180 ft. from Western, nr. Monroe $27,000, only $6000 cash, bal. easy; income $3600, worth $35,000. Hurry! 5104 MELROSE AVE. GR. 8752.

ADAMS & FIGUEROA DISTRICT.
Near street car lines, garage, leased $5184 yr. $10,000 cash, or take bungalow in trade. Owner, 3929 WISCONSIN. VErmont 7370.

HOTEL and store building, close in on 5th st. at a bargain price. Easy terms. Phone JOHN H. DUNN, 726 W. 6th. REITMAN CO., 714 S. Hill st. TRinity 2071.

INCOME BUSINESS PROPERTY—
Store, 25x90, Vernon, must be sold. 50x190, 980 SUNSET BLVD. All new improvements. Open for inspection 10 to 4.

$2500 DOWN. $10,000. Beautiful stucco dbl., nr. this office, all bit. ins., paved st. It's bargain folks, as owner must sell. Make offer. 5810 S. VERMONT. UNiversity 3547.

BARGAIN—
$7500 WILL SECURE 4 FLATS, PICO AND WESTLAKE AVENUE. INCOME $250 PER MONTH. CALL BRoadway 2901.

NEW 4-FAMILY 4-RM. STUCCO.
Garages, showers, tile mantels, oak floors, tile sinks, fine district, good rental dist. Net 17%. Builder will make satisfactory terms. You save brokerage. 56615.

$10,000 CASH.
Business property on Los Angeles st. Lot 50x120; 2-story brick building, and basement. A real bargain.
TRinity 1062.

16 ROOMS, newly painted, immediate possession. Will furnish. Snap. Apply 2417 SOUTH SAN PEDRO STREET.

HIGH-CLASS rooming house, also catering dining room. Party leaving city. 687 S. BERENDO. DRexel 7218.

BEAUTIFUL double bungalow, income $120 per month. Phone University 2305.

LGE. house, 50-ft. lot, W. 28th off Ver. Address S. box 594, TIMES BRANCH.

$UNIT stucco court, $35,000, real buy. 1295 S. BRONSON. Owner.

INC. prop. $115 per mo. Terms. Near Glendale Blvd. Owner, 1915 PRESTON AVE.

INCOME PROPERTY—
For Sale

MOST ELEGANT DUPLEX
IN
WILSHIRE DISTRICT
You people who desire some income, but who demand a real fine home—you will be more than pleased with this property. 7 rooms and sleeping porch each side—large 31-foot living rooms—real mahogany finish—completely tiled baths—sep. showers—extra toilets—pass pantries—breakfast rooms—electrically-controlled gas furnaces—3 garages—tiled roof—close to car and only 15 minutes from Broadway, in a high-grade, assured location—$7000 year. Dr. Income. The price will prove a pleasant surprise. You'll need about $17,500 cash—live in it and the property will pay all expenses. Call Mr. Boyer for appointment.
BURTON & CO.
WESTERN AVE. AT 10TH ST.
766-931.

IMPROVED WILSHIRE CORNER
One block from Western ave. and 10th st. Improved with two 4-room stucco duplex apartments and one 6-room stucco bungalow apartment. Income $255 month. Location will insure steady increase in value. We consider this a mighty good buy at $25,500. $8000 cash will handle. Call MR. CROSBY.
BURTON & CO.
WESTERN AVE. AT 10TH ST.
766-931.

8-ROOM DOUBLE BUNGALOW
Three blocks of car. $1500 under today's market. Show me an equal for $12,500 and this is only $11,000 with small payment down. Folks, why cut it off if you are going to buy. Buy now and be ready for the fall raise. A third in the land is worth two in the bush, so don't let this one get away.
PHILLIPS & REAM
Open Evenings.
887 N. Western. Phone Holly. 8745.

WILL sell or exchange Westlake 4-family flat building, choice location close to w'k'g. Property in finest condition. Price $19,000, including 5 flats with furnishings. No incumbrance. Will accept bungalow north of Pico or in Hollywood, balance terms, mortgage and trust deeds. Exclusive agent, MR. KELLEY, phone Vandike 2261 or evenings DUnkirk 3584. With A. M. FRENCH CO., 404 Hillstreet Bldg., cor. 9th and Hill.

2ND AVE. FLAT BLDG.—
½ Block south of Pico. 1828 2nd ave. Completing 2 stucco, 4-family flats of 3 rooms each. Full tile baths, sinks, Pullman kitchens, large rooms, plenty closets, wired for radio, close to stores and car line. Arranges satisfactory terms. Price $27,500. Call MR. LAMOND. 769-938.

NO CASH PAYMENT.
Beautifully furnished stucco building 40 x60 containing 4 large double apts., near Wilshire and Vermont—to be moved. Move this on your lot and pay owner out of the rent money. $6500 including furniture. We can also furnish the lot. Call Mr. Dolde, 567-694.
DOLDE REALTY CO. REALTORS,
855 SOUTH WESTERN AT 6TH ST.

AUCTION—
Tuesday, July 15, 2 p.m., 712 N. Hayworth, Hollywood, nr. Fairfax. Beautiful 12-unit bungalow court, 9 garages, rent $1450, per month. Unexpectedly just completed, tile roof, bath and shower, a real sacrifice to highest approved bidder. Owners out Santa Monica car, Holly red car to same. Vandike 4351.

GOING BROKE—
Must sacrifice income bus. lot in bus. section. Second block from corner of 3 paved main boulevards 60x180. Refused $14,000 last year. Cash only $10,000. $5000 will handle. Make offer. 6518 REDONDO BLVD. UNiv. 6641.

NEW 40-rm. house, handling dandy, downtown. Leased 10 years. Income $6540. Price $27,500. 757 Kirk 7100, eves and Sun. 567227.

WILSHIRE DUPLEX BARGAIN. 7 ROOMS EACH SIDE, OAK FLOORS, TILE BATHS, BREAKFAST ROOM, 3 BEDROOMS, LOT WORTH $12,000. OWNER NON-RES. WILL EXHIBIT FOR $22,500. CALL MR. HILDESHEIM, EMpire 8272.

INCOME $78.000 IN 10 YEARS
40-room apartment house property, new boiler, every modern convenience. Well secured lease. A wonderful bargain at $85,000. Liberal terms or city trade. F. W. SHULTZ, 221 Pac. Mut. Bldg. Fair Oaks 4831.

BARGAINS IN FLATS AND COURTS
Have some wonderful buys, greatly reduced in price; good income; attractive properties; easy terms. BUY NOW.
JOSEPH R. SCHILLER
1131 Van Nuys Bldg. Vandike 2788.

WONDERFUL 5-room double, just completed, L. A. City School district. Beautiful high lot, fine view of mountains. Priced right at $6 worth every cent of it. Will take clear lot as down payment. Call 70212.

APARTMENT site, 2 car lines, northwest close to 20 main blvds. Lot 100x140. Has two houses with furniture. Big income, $8250, but only offering $17,000. University 6000. 525 W. VERNON.

7-UNIT court, 2 rms. each, W. Adams dist. Price $21,000. Furniture included. Units all rented, $9000 cash. Janclos, 828 FLOOD BLDG. Vandike 2048.

$3000 DOWN buys new 20-rm. four-flat building. Price $22,500. Exclusive residential district. Address L, box 342, TIMES BRANCH.

4-RM. double bungalow, West Adams district, modern. Income $90 month. Price $4750. Cash $1000. $40 a month incl. all int. Inquire at 4339 W. ADAMS.

HOME and inc., beautiful 4-rm. dble. W. Adams dist., $2500 down; bal. easy or trade for city lot. Owner, 2328 W. 23rd st. Tel $10,500. 767441. 5020 W. ADAMS.

UNRESTRICTED corner on Pico near Norton, 150x74, improved with 2 beautiful stucco flats; will trade. Address L, box 298, TIMES OFFICE.

PRICE reduced $3000 for quick sale; stucco double on corner lot. Now $11,500. 567-524.

EXCELLENT new stucco double, equity $8000 cash, $2000; mortgage, assume. OWNER, 4007 W. 28th st.

FINE double stucco, 4 rms., nook each side, modern, up-to-date, A-1 location. 4036 SO. HARVARD BLVD.

INDUSTRIAL lot for factory. Look at 2736 Fruitland, 50x189, two houses, inc. $700. Give me offer. 909 WEST 2ND.

$7500—Owner must sacrifice beaut. New 5-rm. double colonial up-to-date. Nr. W. Adams. 762-821.

SUBURBAN PROPERTY—
For Sale

BEAUTIFUL COUNTRY HOME.
A bower of trees and flowers. New 6-room house, 3 bedrooms, all built-in features, water, gas, electricity, telephone, near school, street car and bus line, city deliveries and all conveniences. Unsurpassed living in the city without the discomforts of city life. 20 minutes from Times Office. A bargain at $15,000, terms.

DOZENS OF OTHER FINE COUNTRY HOMES AND RANCHES ANNOUNCED.

Don't buy till you see us. Take El Monte bus at 5th & Los Angeles, buy ticket to Rosemead or Garvey. Walk one block east, in front of our office; or drive out Valley Blvd. by Lincoln Park 10 miles to corner of Rosemead Blvd. Phone or call
ALEXANDER REALTY CO. Alhambra
Ave. KELSEY REALTY CO. Alhambra 919-J-3.

ONE OF THE BIGGEST BARGAINS we have ever found in our 15 years of handling Arcadia property.
8-acre estate, planted to 12 yr. old Valencia oranges in perfect condition. Excellent 8-room residence, stucco, tile roof in front yard. Place fronts on main blvd. and two other streets, making fine double corner. This will stand the closest appraisal.
Others, 5 acre or more, same dist. Come in any time and inspect our lists.
SCHWARZKOPF REALTY CO.
223 W. F. Story Bldg.
Member L. A. Realty Board. Tuck. 4080.

GOOD FARM LAND CHEAP
Plenty water piped completely. $150 water share given with each acre sold. Fine sandy loam soil for fruits, vegetables, berries and poultry. Price $350 per acre including water shares. Liberal terms. Located within 50 miles from L. A. See us for free auto trip. 809 TITLE INS. BLDG. or 243 E. Bdwy., Long Beach.

BUILD YOUR HOME IN ARCADIA
Half acres and acres available. Good district, paved streets, gas, elec., water. Possibly restricted. Fruit trees on every piece. Close to store, school and car. 35 min. to the city. Priced right.
SCHWARZKOPF REALTY CO.
223 W. F. Story Bldg.
Member L. A. Realty Board. Tuck. 4080.

ACREAGE, suburban homes, homesites and poultry ranches in Arcadia and town of Temple districts. 12 to 14 mi. from L. A. Close to stores and car line. All utilities. Some real bargains with attractive terms. I live her and know.
R. M. BELLOWS, Palm Dr., Arcadia. Phone 229-R-12.

FOR SALE—Acre, 4-rm. house, garage, orchard, chicken equipment. Excellent location. Arcadia dist.
SCHWARZKOPF REALTY CO.
223 W. F. Story Bldg.
Member L. A. Realty Board. Tuck. 4080.

COLORED FOLKS ATTENTION
$10 DOWN—$10 MONTH
Lot 50x135, title guaranteed. City improvements. Phone Humbolt. 6759. Phone ENNIS 1104 E. 21st st.

4 ACRES near Whittier, beautiful view, $2200, 1-4 down, 5% 5 yrs. Bus service. Water. Good for chickens and avocados. Near Country Club. OWNER, P.O. Box 94, SANTA MONICA.

5 A. NEAR WESTERN AVE. AT $2500 1-4 DOWN. HAVE AN ACRE PAYING $20 PER MO. $2500. NO WORRY TO IT. 701 Consolidated Bldg. Tuck. 5883.

BEAUTIFUL tree-covered acreage, N. of W. 8 mi. to L. A. City Hall. $1000 per acre for 5 to 10 acre estates. Address L. box 170, TIMES OFFICE.

7 ACRES beautiful knoll with water, wonderfully warm soil, $800 per acre, near Whittier, fine for avocados. OWNER, 427 W. S. UNION AVE., L. A.

FONTANA, five acres Muscat grapes, original price $700 handles. Owner, 2131 WEST JEFFERSON ST., L. A. estates.

$10 PER MONTH buys beautiful orchard homesite covered with full bearing fruit trees and vines. Owner, HEmp. 1097.

$1250—5 ACRES $25 dn. $15 mo. S.W. city. 597 SO. HILL. Res. 425.

FOR SALE—One house and 9 lots, cheap. 320 E. 65TH.

SUBURBAN PROPERTY—
For Sale

BUSINESS LOT on Ventura Blvd. at bargain. Call MR. BUTCHEN, Holly. 1052.

Burbank

BIG BARGAIN.
$15,000 for $10,000. Positively must sell this fine 7-room modern residence, double garage, choicest location at foothills, large corner lot 157x157. Beautiful lawns, roses and shrubs. Make offer for terms. Act quick. Apply owner, HARRY B. WATSON, Box 151, Burbank. Phone Burbank 375 or 397-R.

Culver City—Palms

UNFINISHED 4-ROOM BUNGALOW
$2500, only $250 down.
A real opportunity. Priced to sell. Located between Culver City and Venice. Owner, 625 W. 87th ST.
TUcker 5360. Evenings, 436-415.

INCOME PROPERTY FOR SALE OR LEASE.
MAIN STREET STORE, PRICE $18,000. TERMS. OWNER, HEmpstead 4694.

Lynwood

RESIDENCE lots, $50 down, bal. mo. payments. New subdivision. LOWERY & CRYSTAL, Lynwood. Phone Compton 1733.

GOOD home, $3400, $400 cash, bal. easy. Well located, Downey and Crystal, Lynwood. Phone COMPTON 1733.

Maywood

A NEW 4-room magnolia, 2 bedrms., breakfast nook, gar., $4500, $300 down, bal. like rent. 923 E. 53RD PL., Maywood.

San Marino

10 ACRES walnuts ready for suburban homes, 2 blocks N. of Huntington Dr. Water, electricity, gas. Will divide. Terms. Call Elliott 1258.

South Pasadena

OF COURSE you want a nice home. We have it. See our ad under Alahmbra today.
L. H. Wise, 115 N. Garfield, Alhambra.

Tujunga

TEN ACRES—BEAUTIFUL SITE
For home, suburban hotel or sanitarium. The elevation of 1900 feet, and wonderfully healthy. All in grapes and orchard. Many splendid oak trees on property. Would consider income property as part.
W. M. ALLARDICE
1356 E. Colorado. Glendale 3022-J.

BEACH PROPERTY—
For Sale

$50 ON LEASE, 3 bedrooms, furnished flat and garage; near ocean.

$2500 buys corner lot near Center st. $8000 strand lot near ocean.

$9500 buys furn. 2-flat building, double garage. Easy terms.

$45, near beach, 4-room flat.

$40 rents 5-rm. modern bungalow.

PHONE 567634, mornings only.

$35 CASH
PAYS IN FULL
FOR HOMESITE.
With wonderful view of ocean & mountains. Fishing, boating, bathing. 80-ft. streets.
W. S. REDFIELD,
512 Grant Bldg., Fourth & Bdwy.

OCEAN FRONT SAND LOTS.
RIGHT ON THE WATER.
$290 to $350 buys a lot, easy terms, piped water, short drive from L. A. Free booklet. Address L, box 99, Inglewood Beach, 7084 HOLLYWOOD BLVD. GRanite 9864.

$1000—Gray's cottage, new, 3 rms. & garage, 2 lots, corner. Bargain. Inquire 1147 N. MARENGO, Pasadena. Phone Fair Oaks 4831.

$5000 SACRIFICE on fine corner home, best location, close to ocean. Phone 314220. Long Beach.

Redondo Beach

REDONDO, the year around beach. Write or call for list of properties for business chances. CAPT. MYERS, licensed broker, 105 Bond st., Redondo Beach, Cal.

Venice and Ocean Park

FOR SALE or exchange, beautiful 5-room bungalow, choice location, 2 blocks from ocean. Will take any good paper first payment for equity in double bungalow. West Los Angeles. BARARA HOTEL, Room 215, 6th & Westlake Ave.

HARBOR PROPERTY—
For Sale

Wilmington

WANTED—ANY AMOUNT
WILMINGTON PROPERTY FOR CASH
WHAT HAVE YOU?
PIONEER REALTY COMPANY.
819 E. ANAHEIM BLVD., WILMINGTON

COUNTRY PROPERTY—
For Sale

BEAUTIFUL 50-ACRE RANCH IN ONE OF the best growing, most agreeable climates in the world. Near good schools, etc. Highly fertile soil planted to exceedingly heavy-bearing apricots and French prunes. Modern 6-room bungalow, domestic water supply, very beautiful grounds. Priced very conservatively with good terms. See Mr. Harrison, Acreage Dept.
MERRICK & BUDDICK, INC.,
408 Bank of Italy Bldg. Whittier, Walnut grove. My client leaving for Colo. next week. Submit to O. W. LOVAN. 1219 Detwiler Bldg. Vandike 4870.

FOR EXCHANGE—Local income property, $25,000, $350.000, for your eastern or northern.
WM. H. VATCHER & CO.
616 Pac. Fin. Bldg. TRinity 2130.

EASTERN property bought, sold, exchanged. C. H. Paxson. 530 W. 9th. TR. 4050.

SAN DIEGO PROPERTY—
For Sale, Exchange, Wanted

SAN DIEGO HAS CONSISTENT GROWTH. All indications point to merited boom this fall. Now is opportune time to invest and participate in profits bound to follow.
We have rare bargain in two-story new Kelly-Ashe apt. house. Well located and in fast growing business district. Apartment overhead. Large store space on ground floor. Corner lot. Reasonably will sacrifice. Price $10,000 and away underpriced. Unusually easy terms. Also have two ideal bungalow homes. Are you HOMES; one at $5800, other $4000, both modern throughout. HIGGINS REALTY CO., 4061 University Ave., San Diego.

SAN DIEGO is fast coming into its own. If you want to get in on the 100% class investments, investigate the following offering. 68 wonderful vista lots, with sewer, water, electricity, curbs, walks and curbs, all in, overlooking San Diego Bay. Will make attractive deal. Small cash and some trade first payment and trust agreement with release clause on balance. Several beautiful residences already on tract. See H. H. WALLACE, 1024 Broad ave., Wilmington, Cal. Ph. 578-J.

LOT for sale. Downtown in city of San Diego. $6500, one block from new Commonwealth Pantages bldg. Ideal location for hotel and stores. Apply to owner, A. RAYMOND, 420 C ST., San Diego.

$10 CASH and $10 mo. buys 10 acres prospective oil lands, mostly illiable, just east of San Diego; many other properties. GRABLE-FRANCISCO-BLEIFUSS CO., 317 Lissner Bldg., 524 S. Spring st.

GOVERNMENT LANDS—
and Relinquishments

RELINQ. 160 acres, near R.R. and highway. $320 417½ S. Flower st. MEt. 0303.

OIL PROPERTY—
Miscellaneous.

WE offer to the large or small buyer, attractively located leases, near drilling, in New Mexico, near big oil fields. The boom is on, now is the time to buy for quick profits. Our prices are right. For information phone, call or write Fixer 4790. NEW MEXICAN PETROLEUM CO., 202 Commercial Exchange Bldg. Mc. Black

MR. DOHENEY, no doubt the greatest developer in the world, now drilling on our land for oil. It looks like a SURE bet but we must raise money and will sell part of our holdings. Commission to agents. E. K. NOLAND or M. L. THORNTON, 540 S. Broadway, Room 916, Phone Main 5271.

282x165
Athens-on-the-Hill. Will sell this choice oil well site or might make lease.
CONWAY & GLEASNER.
VanDike 1052 Citizens Nat'l Bank Bldg.

OIL RIGHT ACREAGE.
In the heart of the oil fields. $18 an acre. Will lease $5000 acres or less. Call OWNER, UNiversity 6641.

FOR SALE—$6000 Standard derrick near L. A. or will exchange for oil stock in a good local company. Call after 10 a.m. Tucker 2886.

PROSPECTIVE oil land for sale or lease. Patented section in Kern county. Box 113, TIMES, 742 Market St., San Francisco.

ATHENS, 2 locations, take choice, can arrange terms; buyer gets the bonus. See owner at once, 939 W. 104TH ST.

ESTELLA Z. BOGGS REALTY CO.
1206 S. Vermont. THornwall 1905-R-2
5 yrs. in this vicinity.

PERHAPS oil boom soon. Castac, Tapia or Canyon. Phone GRanite 3063 for information.

ORANGE, LEMON WALNUT
Groves

For Sale.

BARGAIN—Will sacrifice as a whole or divide, twenty acres of oranges and lemons in full bearing. Grove in perfect condition and beautifully located, wonderful homesites, unfailing water supply, soil and climate productive of finest fruit. Price $750 per acre, easy terms. Worth $2000 per acre. Lifetime opportunity. Address AB, box 462, TIMES BRANCH.

BEST lemon ranch in Orange county, 11 A. nr. P. E. car, schools and stores. Must sell at once. Make offer, terms. 222 N. HALGO, Alhambra. Alham. 762-J.

For Exchange

WILL exchange for lease and furn. of 20-room bungalow court, or for house and lot 10-acre ranch, all piped for irrigation, oranges, lemons, grapefruit on Foothill Blvd. Cash valuation $10,000. Worth $14,000. GREENWOOD CO., 809 S. Grand. TUcker 2185.

FOR EXCHANGE—5 acres of orange grove, for Foothill Blvd. in Fontana, 70 miles from L.A.; grove is clear. What have you to offer?
F. C. MUREN,
904 A. G. Bartlett Bldg.
VA. 5294.

POULTRY RANCHES—
For Sale

BEAUTIFUL 3-acre poultry and fruit ranch. New 500-unit poultry house, never been used. Furnished with 6-room cottage, $1200 cash, bal. easy terms. Address L, box 41, TIMES OFFICE.

HAVE a CLIENT who wants to buy a 5-room house, 2 bedrooms, Highland Park district, not over $5250, $1250 cash, balance $45 per month. Call MR. HOLLER, Vandike 1166.

WANTED

MONEY WANTED— Real Estate and Collaterals

MONEY WANTED

First Nat $15,000. Trust deed loaning 8% Interest. Property valued $25,000. For quick action will discount 5%. Courtesy to brokers.

C. H. EVANS, 206 H. W. Hellman Bldg.

$2000 AT 8, owner's home, 855 W. 65TH, large corner lot.

MORTGAGES— Trust Deeds

$12,500
FIRST MORTGAGE LOAN
Near Figueroa and Jefferson. Fine new income, $450 per mo. valued at $55,000, 8% int. and attractive discount for quick sale.

GOODRICH, TUcker 8511.

GUARANTEED
FIRST MORTGAGES
TO NET 10 PER CENT ANNUALLY.
On investment of $42,500. Income property; appraised at $160,000. Quick action necessary to secure this attractive discount.
602 BANK OF ITALY BLDG., TUcker 3618.

ATTENTION BROKERS.
WE BUY GOOD TRUST DEEDS to hold, not to sell, on improved property west side; money ready.
DAVIS MORTGAGE COMPANY, Inc., Capital paid in $200,000. Vandike 7062. 445 Title Ins. Bldg.

FIRST MORTGAGES—
$14,000, $10,000, $11,500, $12,500 on well-located new income property, 8% interest, 7½% bonus. Will show. Call mortgage loan BUILDERS' FINANCE ASSOCIATION, 412 Laughlin Bldg., 315 S. Broadway. Vandike 2291.

OUR OWN MONEY.
FOR TRUST DEEDS.
We charge no commission.
Bring your papers with you.
Reasonable discounts.
MOORE & SEALY,
808-10 Stock Exchange Bldg.
Metropolitan 4778. MUtropolitan 4788.

$4000, 8%, 1ST MORTGAGE—
On good lot improved with two 5-room frame bungalows and double garage. Will pay $500 bonus. BUILDERS' FINANCE ASSOCIATION, Suite 412, Laughlin Bldg., 315 S. Broadway. Vandike 2291.

WE WILL BUY
Your Real Estate Mortgages.
Trust Deeds, Contracts, Real Estate.
No service charge. Money ready.

FRIENDLY & FISHER,
1004 Van Nuys Bldg. VAndike 1917.

FOR SALE—First mortgage $6000, running 2 years, 10 months. First mortgage $3000, 3 years, 6 months. First mortgage $1800, 3 years, 6 months. 8% interest. Title Insurance. Quick sale. Will show. BUILDERS' FINANCE ASSOCIATION, 412 Laughlin Bldg. VAndike 2291.

WE BUY AND SELL TRUST DEEDS, MORTGAGES, CONTRACTS, AND REAL ESTATE. OUR REFERENCES: ANY BANK OR CREDIT AGENCY.
SECURITY TRUST CO.
522 STACK BLDG. 6TH & BDWY

GUARANTEE yourself 18% interest. Invest in good trust deeds. Will show new properties, carrying trust deeds amounting $1000 to $6000. BUILDERS' FINANCE ASSOCIATION, 412 Laughlin Bldg., 315 S. Broadway. Vandike 2291.

CAN us sell your trust deeds and mortgages; we charge no commission for service; we have clients with large amounts of funds; make the discount more. MUTUAL NATIONAL FINANCE CORP., 608-9-10 Lowe's State Bldg.

I HAVE a $4000 T. D. on property worth $50,000, against which there is $12,000 first mortgage by local Savings bank. T. D. draws 7% and 2% bonus. Will sell for $3600 for quick action. Exceptionally gilt-edge security. Phone Vandike 2171, Mr. EATON.

WILL discount two first mortgages to yield 8 to 10%, amounts $1000 to $10,000, mortgages placed on 40% or less of property appraised. Also principal of $10,000 mortgage. GEORGE A. SCHNEIDER, 1115 Pacific Mutual Bldg. Tel. Vandike 4467.

$100-$1000 NOW available to buy 1st & 2nd trust deeds and contracts. No escrow necessary. Bring your papers with you if you want prompt, money without delay. See MR. WATSON
215 Mercantile Nat. Bank Bldg.

$1500 FIRST MORTGAGE
8% INTEREST, 5½ YEARS.
Liberal discount. Will show. Good lot and new house. BUILDERS' FINANCE ASSOCIATION, 412 Laughlin Bldg., 315 S. Broadway. Vandike 2291.

WE WILL BUY TRUST DEEDS IN AMTS. OF $5000 TO $12,000, ON INCOME PROPERTY.
GUARANTY MORTGAGE CO.,
528 S. HILL. ROOM 258.

BRING IN THE PAPERS
Money ready for trust deeds and mortgages.
L. P. MARKUS
414 Stock Exchange Bldg. TR. 8671.

DON'T sacrifice your trust deed if you need only part of money from sale. Will advance partial amounts to the trustee from installments collected. 1ST MORTGAGE CO., 714 Bank of Italy Bldg. Main 0404.

WE can place your money in choice first mortgages or trust deeds.
THE WILSHIRE DUNHAM CO.
6621 Hollywood Blvd. GRanite 1191.

CONTRACTOR has first mortgage for $6500, $6000, $6000; will discount to net 9%. ALBERT LANG & MAX GOSBURG, 445 Title Insurance Bldg.

WE WILL BUY TRUST DEEDS IN AMTS. OF $5000 TO $12,000, ON INCOME PROPERTY.
GUARANTY MORTGAGE CO.,
528 S. HILL. ROOM 258.

FOR good mortgages at 8% payable quarterly, from $2000 to $30,000, all 5-year loans. Also $6000 1st mtg. real value, call G. CAVAGLIERI MTGE. CO., 329 S. Hope. Agent ave. Drexel 3164.

$100,000 IN mtgs. and trust deeds, all sizes, attractive discount. M. TIMBIE & CO., 227 Byrne Bldg. Tucker 2434.

FOR SALE—$4000 1st mtge., 8% on close-in small plot. Value $18,000. Also $3000 T. D., 2 yrs. to run. Will discount 20%. Principals only. Address P. box 207, TIMES OFFICE.

$5000, FIRST TRUST DEED. Improved real estate. Due 10 months with discount to net you 12% per annum. Address P. box 207, TIMES OFFICE.

I CAN AID YOU IN INVESTING YOUR MONEY. Good returns. Absolute safety. M. T. WILLIAMS, 740 S. Figueroa st. TUcker 6094.

$6000 SECOND TRUST DEED. Discount 10% for cash. Main 1st Interest, 8%. Due 1926. Address M. box 261, TIMES OFFICE.

WANTED—Deeds, quick action, no expense whatever. HAHN & RUBIN, 606 Bank of Italy Bldg. Vandike 1822.

WANTED to buy trust deeds and mortgages; will pay cash for them. Phone TRinity 8701, or call at 1141 N. Vermont ave. SCHIELDE, Room 202, Dolta Bldg.

$2500, 8%, FIRST mortgage, int. payable quarterly, secured by new 5-room bungalow valued for $4100. Glendale Realty Board. GLENDALE 1150-J-3.

$1718 trust deed, 5% ; will sell this week for $1300. Good monthly payments. Don't call unless willing to pay above price. 1402 WHELAN ST.

$4500, FIRST contract on $6000 property, southwest, payable monthly and due in 3½ years. Will discount and discuss. ALBERT LANG & MAX GOSBURG, 445 Title Ins. Bldg. 6TH ST.

WE BUY TRUST DEEDS and mortgages on property in Los Angeles property. Owe MONEY at once. See FRANK GUBIN, 411 R. W. Hellman Bldg., 4th at Spring.

$1800, FIRST trust deed, payable $50 mo. on southwest bungalow. Also $1850 second loan. Payable $25 mo. Discount either. Owner, 625 W. 9TH ST.

I OR 2% money on improved city property. We have all your trust deeds. Quick action. MORTGAGE CLEARING HOUSE, 308 Title Ins. & Trust Bldg. TRinity 3071.

MORTGAGES, trust deeds, contracts bought & sold; will finance 1000 to 1st class deal. CENTRAL AVE. Rm. 22 Compolitian Bldg. Phone 5078. Mr. BUTTS.

WANTED—To buy trust deeds, mortgages and contracts, quick action. No escrow. ALBERT LANG & MAX GOSBURG, 445 Title Insurance Bldg. TRinity 5428.

TRUST deed $5430 on beautiful residence southwest. Pays up in 3 years. Will discount $700. Call or will show property. 719 BANK OF ITALY BLDG.

WANT to buy trust deeds, $25,000 available, also money for first mortgages, quick action. Vandike 6015. R. H. PHILLIPS, 919 Metro. Theater Bldg.

QUICK MONEY HERE
Cash for your trust deeds and mtges. Any amount, location. Money same day. Bring your papers. 808 GRANT BLDG.

WILL buy trust deeds, mortgages or contracts. Quick action. No escrow or service charges. JOSEPH L. LEVY, 815 Chamber Bldg. MEtro. 0374.

$3500 WILL BUY $4000, 8% T. D. PAYABLE $20 MO. YIELD OVER 18%. AMPLY SECURED BY WILSHIRE IMPROVED.

$1700 first trust deed, payable $60 per month, 2 years; will sell for $1600. CHELTON, 5261 Moneta ave. Owner.

I BUY Mortgages, Trust Deeds, Contracts. MONEY AT ONCE. JOHNSON, 420 Wilcox Bldg. 257 S. Spring. Vandike 0714.

FOR SALE—$36,000, FIRST MORTGAGE, WITH DISCOUNT, 10%. CALL MISS HALL, Faber 2819.

PRIVATE party has ready cash for trust deeds, mortgages, contracts. Owners or brokers. Call 809 GRANT BLDG.

TRUST deed on new modern 4-room bungalow, $2500 first 8% interest; will discount 20%. BUILDER, 2015 E. 7TH.

WILL buy trust deeds and mtges. Quick action. T. E. FREEMAN, afternoons, 515 Hill st. Phone Main 1208.

$50,000 for trust deeds and mortgages, private money, quick action. TRinity 8178.

MONEY TO LOAN— Real Estate Improvements

6% MONEY FOR FIRST MORTGAGES

INSURANCE FUNDS NOW AVAILABLE

We are making loans at 6% for a term of five, seven and ten years. Commissions reasonable. Appraisals made by our own office buildings and business chest.

PREPAYMENT PRIVILEGE.
$100 or any multiple of $100 can be paid at any interest-paying date without penalty.

INSTALLMENT LOAN.
Our installment loan is especially for owners. The principal is reduced each month. The interest is paid monthly on the balance only at 6%.

Our organization has been perfected to the point that we can close loans with dispatch.

Ample funds on hand for this purpose.

Will consider loans in Los Angeles, Glendale, Pasadena, Long Beach, Whittier, Huntington Park, Los Angeles, Santa Monica, Beverly Hills.

THOMAS MORTGAGE CO.,
Metropolitan Title Bldg., 302 W. 5th St.
7th and Spring sts.
Financial Corporation of California.
Prudential Insurance Co. of America.

MONEY TO LEND AT 6% TO 6½%.
On well improved properties desired and will make loan on high class new buildings in Wholesale district.

No appraisal fee. No survey fee. If annual payments required on new loan or a mortgage, not a trust deed.

Maximum loan on a residence $15,000. Loans made on store buildings, stores or cover, industrial public prices.

DAVIS MORTGAGE COMPANY, Inc.,
Capital paid in $200,000.
445 Title Insurance Bldg. Vandike 7062.

WE LOAN—
OUR OWN MONEY
on
REAL ESTATE
NO COMMISSION. QUICK ACTION
BUILDING LOANS
THE
JOHN M. C. MARBLE CO.
MAIN CORRIDOR H. W. HELLMAN
CORNER 4TH AND SPRING
TELEPHONE Metropolitan 184

MONEY TO LOAN.
FOR GOOD FIRST MORTGAGE
$20000 TO $100,000.
NO APPRAISAL FEE.
IMMEDIATE action.
MR. BEATTY, MTGE. MAN.
NORMAN INVESTMENT COMPANY,
912 STORY BLDG. Phone Main 1908.

BUILDING LOANS

At reasonable interest rates, to responsible owners of home, residential or business property. Also to builders desiring to handle their own building. See J. FRANK DRCUMP of your financing problem without obligation to you.
R. L. NEWBY, TRinity 888.
861 BLACK BLDG.

MONEY TO LOAN
In amounts $2000 to $5000
5% Interest.
Building loans ordered.
Immediate action.
Commission 2%.
AMERICAN MORTGAGE COMPANY,
Paid-up Capital and Surplus
1048 S. Hill St.
TRinity 6181.

MORTGAGE MONEY.
CITY, RANCH AND BUILDING LOANS.
MORTGAGES AND TRUST DEEDS
BOUGHT AND SOLD.
UNION BOND & MTG. CO.
426-30 CALIFORNIA BLDG., 5th & Spring.
Phone FAber 5788.

RESIDENTIAL PROPERTY
$75,000 TO $100,000 on improvements in amounts $2000 to $10,000, 6% interest, 7% to 7½% commission.
Central Realty Co., 230 Lee Bldg.

WE are making construction of residences every day. Apply back at 6½% to 7% and 8% on improved property. HOLLYWOOD MORTGAGE & REALTY CORP., 1062 N. Western ave.

FIRST AND SECOND MORTGAGES
We control private funds.
And know of all loans.
4705 Hollywood Blvd. at Vermont.

GET 8% terms or real estate loans; borrowing elsewhere. Quick service; low rates.
W. H. HARVEY
410 Pacific Finance Bldg. VAndike 7797.

WILL lend over or monthly payments on improved property. Will place amount to suit borrower. Will buy or sell on clear lot, or will build on lot to suit purchaser. Vandike 2291, daytime or evening.

$ to loan.

LOANS made on residence, business or business property. Quick service. MORTGAGE COMPANY,
910 Detwiler Bldg. Phone Main 9211.

HAVE the following amounts for immediate loan on improved property: $5000, $10000 and $15,000 at 7%. Also $1000 only. R. B. COLEMAN, 1015 Van Nuys Bldg.

$1000 to $50,000 at 6, 6½ & 7% on valuable business property. Building Loans. Mortgages purchased. Title Insurance & Trust Co., 411 Spring. Main 8274.

STRAIGHT first loans at 6% on improved business property. Also building loans. CHAS. R. PRICE, 601 Van Nuys Bldg.

Private money, 6%, 7%, 8%. Also 2nd mtges. Bldg. 5th & Spring. Main 8274.

PLENTY of MONEY to LOAN on improved property. Building loans. Mortgages purchased. Title Insurance & Trust Co., 411 Spring. Main 8274.

$ TO LOAN—
Money
Real Estate Improvements

6% MONEY FOR FIRST MORTGAGES

INSURANCE FUNDS NOW AVAILABLE

We are making loans at 6% for a term of five, seven and ten years. Commissions reasonable. Appraisals made by our own office buildings and business chest.

PREPAYMENT PRIVILEGE.
$100 or any multiple of $100 can be paid at any interest-paying date without penalty.

INSTALLMENT LOAN.
Our installment loan is especially for owners. The principal is reduced each month. The interest is paid monthly on the balance only at 6%.

Our organization has been perfected to the point that we can close loans with dispatch.

Ample funds on hand for this purpose.

Will consider loans in Los Angeles, Glendale, Pasadena, Long Beach, Whittier, Huntington Park, Los Angeles, Santa Monica, Beverly Hills.

THOMAS MORTGAGE CO.,
Metropolitan Title Bldg., 302 W. 5th St.
7th and Spring sts.
Financial Corporation of California.
Prudential Insurance Co. of America.

MONEY TO LEND AT 6% TO 6½%.
On well improved properties desired and will make loan on high class new buildings in Wholesale district.

No appraisal fee. No survey fee. If annual payments required on new loan or a mortgage, not a trust deed.

Maximum loan on a residence $15,000. Loans made on store buildings, stores or cover, industrial public prices.

DAVIS MORTGAGE COMPANY, Inc.,
Capital paid in $200,000.
445 Title Insurance Bldg. Vandike 7062.

WE LOAN—
OUR OWN MONEY
on
REAL ESTATE
NO COMMISSION. QUICK ACTION
BUILDING LOANS
THE
JOHN M. C. MARBLE CO.
MAIN CORRIDOR H. W. HELLMAN
CORNER 4TH AND SPRING
TELEPHONE Metropolitan 184

MONEY TO LOAN.
FOR GOOD FIRST MORTGAGE
$20000 TO $100,000.
NO APPRAISAL FEE.
IMMEDIATE action.
MR. BEATTY, MTGE. MAN.
NORMAN INVESTMENT COMPANY,
912 STORY BLDG. Phone Main 1908.

BUILDING LOANS

At reasonable interest rates, to responsible owners of home, residential or business property. Also to builders desiring to handle their own building. See J. FRANK DRCUMP of your financing problem without obligation to you.
R. L. NEWBY, TRinity 888.
861 BLACK BLDG.

MONEY TO LOAN
In amounts $2000 to $5000
5% Interest.
Building loans ordered.
Immediate action.
Commission 2%.
AMERICAN MORTGAGE COMPANY,
Paid-up Capital and Surplus
1048 S. Hill St.
TRinity 6181.

MORTGAGE MONEY.
CITY, RANCH AND BUILDING LOANS.
MORTGAGES AND TRUST DEEDS
BOUGHT AND SOLD.
UNION BOND & MTG. CO.
426-30 CALIFORNIA BLDG., 5th & Spring.
Phone FAber 5788.

RESIDENTIAL PROPERTY
$75,000 TO $100,000 on improvements in amounts $2000 to $10,000, 6% interest, 7% to 7½% commission.
Central Realty Co., 230 Lee Bldg.

WE are making construction of residences every day. Apply back at 6½% to 7% and 8% on improved property. HOLLYWOOD MORTGAGE & REALTY CORP., 1062 N. Western ave.

FIRST AND SECOND MORTGAGES
We control private funds.
And know of all loans.
4705 Hollywood Blvd. at Vermont.

GET 8% terms or real estate loans; borrowing elsewhere. Quick service; low rates.
W. H. HARVEY
410 Pacific Finance Bldg. VAndike 7797.

WILL lend over or monthly payments on improved property. Will place amount to suit borrower. Will buy or sell on clear lot, or will build on lot to suit purchaser. Vandike 2291, daytime or evening.

$ to loan.

LOANS made on residence, business or business property. Quick service. MORTGAGE COMPANY,
910 Detwiler Bldg. Phone Main 9211.

HAVE the following amounts for immediate loan on improved property: $5000, $10000 and $15,000 at 7%. Also $1000 only. R. B. COLEMAN, 1015 Van Nuys Bldg.

$1000 to $50,000 at 6, 6½ & 7% on valuable business property. Building Loans. Mortgages purchased. Title Insurance & Trust Co., 411 Spring. Main 8274.

STRAIGHT first loans at 6% on improved business property. Also building loans. CHAS. R. PRICE, 601 Van Nuys Bldg.

Private money, 6%, 7%, 8%. Also 2nd mtges. Bldg. 5th & Spring. Main 8274.

PLENTY of MONEY to LOAN on improved property. Building loans. Mortgages purchased. Title Insurance & Trust Co., 411 Spring. Main 8274.

MORTGAGES— Trust Deeds

WE OWN AND OFFER FOR SALE THE FOLLOWING 1ST MORTGAGES

$10000, 7%, 3750 Glen Falls $9000
$2500, 7%, 720 Elmira, Pasa.... $2000
$2500, 6%, 1345 E. 19th st.... $2000
$2500, 7%, 2343 Garden ave.... $5500
$2000, 7%, 980 W. 36th st.... $6000
$7400, 7%, 3282 Garden ave.... $5500
$14000, 8%, 920 Cochran ave.... $9500
$4500, 7%, 1067 3rd ave.... $11,000
$4500, 7%, 4054 Avocado $12,000
$14,000, 7%, N. E. cor. 27th & Main, Ocala $35,000

$16,000, 6 ½, $400 Monroe $53,000
$25,000, 7%, Santa Monica Blvd., store and apartment $100,000
A SLIGHT DISCOUNT WILL BE ALLOWED

GUARANTY MORTGAGE CO.
536 S. Hill, room 258.

I BUY first mortgages, second mortgages, trust deeds, agreement or contracts for the sale of real estate. My own funds, no escrow required. Will pay the cash as soon as I can look at the property. No appraisement fee or commission to pay. CHARLES O. NOURSE, 1017 Title Insurance Bldg. Fa. Vandike 5357.

WILL SELL AT DISCOUNT first mortgage, $2250, on new house, 5 rooms and bath, 3 years, 7%. Call 7004 MONETA AVE.

BUILDER has several good mortgages and trust deeds for sale at extraordinary discount. HUmbolt 6108.

WANTED—Trust deeds and mortgages, any amount. MUTUAL NATIONAL FINANCE CORP., 608-9-10 Lowe's State Bldg.

WANTED—Mortgages and trust deeds. See THE WILLIAM WILSON CO., 428 Byrne Bldg. Tucker 6923-6011

RETIRED Oklahoma and California banker wants first deed. J. F. FERGUSON, 634 Title Bldg. TUcker 6500.

READY cash for trust deeds.
F. A. PAYNE CO.
4705 Holly. Blvd. at Vermont. SUnset 6944.

$1400 TRUST deed for sale, payable $20 per month; and 2 lots, $1000 each. Discount 25%. Miss Fralick, MEt. 1620.

WE want good trust deeds and mortgages, no matter what kind. Call or write.

MORTGAGES & TRUST DEEDS BOUGHT OR LOANED ON. FRIV. MONEY. Va. 7182.

PRIVATE money for trust deeds. Quick action. 219 W. 7TH ST. ROOM 215.

$5000 cash for trust deeds, contracts, 731 Low's State Bldg. VAndike 6906.

STOCKS AND BONDS— Miscellaneous

"7% GUARANTEED"
We have assigned to Union Bank and Trust Co. first mortgages which they agree to sell to investors at par with interest on notes issued by us if we default in interest or principal.
You can get them at the bank. The bank pays principal and interest. Notes issued $100 or more, payable any time on 30 days' notice, or you can let them run three years, collecting interest, 7%, quarterly.
E. H. O'NEIL,
814 Stimson Bldg. VAndike 9715.

MINES AND MINING— Miscellaneous

CAPITAL wanted to help equip rich gold mine, $8,000,000 proven values. Safe investment. Address H. box 297, TIMES OFFICE.

GOOD gold mine, Cal. Best dist., big producer. MINE McCREA, 307 Delta Bldg.

HOTELS, ROOM'G HOUSES For Sale, Ex., Lease, Wanted

For Sale.

A. E. CLINTON CO.,
Vandike 9781.

50-room transient brick hotel, ground floor lobby, elevator, 10-year lease at $7 per room rent. Total price $30,000. Terms.

85-room rent ville corner brick apt. bx. house, choice location, mostly singles, income $1450 per mo. Will take $17,000 price $22,500, with only $7000 cash required.

33-room corner brick apt. hotel, 10-year lease at a very low rental. Extra fine furniture. Will sell at a sacrifice. Only $4000 cash puts you in possession. Entire price $9000.

A. E. CLINTON CO.,
Vandike 9781.
821-22 L. A. Stock Exchange Bldg.

$10,000 CASH OR TRADE.
Modern corner brick hotel. Steam heat, Electric lights, downstairs lobby. Nothing $20,000 annually. Over 10 yrs. transf. lease. Low rent. Will accept close property or good paper on this value, or we will finance.
APARTMENT & HOTEL INV. CO.,
418 Security Bldg. TRinity 1066—1066.

WE FINANCE
Individuals and agents.
Rental and exchange.
L. P. MARKUS
Rl. CLAIR & CO.,
508 Low's State Bldg.
Metropolitan 8826.

$225 INCOME. Rent $300. Lease 4 years, 54 rooms, up to date equip. Heart of business, downtown. Best renting section in L. A. House newly decorated. Space for 20 more rooms. Reasonable terms of exchange. Owner, 1236 S. FLOWER. FAber 2179.

SORRINGE Hab—
HOTELS, ETC.
APTS., 1-20 rms., 1-40 rms., leases.
HOTELS in Los Angeles for sale, 75, 100, 150 rms.
905 Detwiler Bldg. 412 W. 6TH ST.

AKIN LAMBERT CO.
HOTEL AND APARTMENT BROKERS.
BUILDING, LEASES, LEASES AND FURNITURE, EXCHANGES.
617 STORY BLDG. Phone 22216.

50-ROOM HOTEL LEASE
Modern brick, right downtown, running H. & a. water, 10-year lease. No bonus. UNION REALTY COMPANY,
815 S. Broadway, Suite 222-4.

NEW brick 60-rm. hotel. Furniture and 10-yr. lease, rent $12 a rm. One-half 5% of lease. This is a snap. Owner will trade for apt. house or good paper. WESTLAKE INV. CO., 1107 Title Ins. Bldg.

L. J. MINNETTE & COMPANY
HOTELS, APARTMENTS, INVESTMENTS.
SUITE 1028 TITLE INSURANCE BLDG.
Phone TRinity 8481.
PUBLISHERS PACIFIC COAST RECORD.

FOR SALE—The California Hotel, Orange county's finest hotel, Fullerton, Cal. This is a money maker and a bargain. See owner, R. DURBIN, Fullerton. Phone 75.

$900 BUYS lease and furniture in fine 5-room house, beautiful lawn. Rooms for 105 PIER AVENUE, Ocean Park.

LOOK, bargain hunters, look, the best small hotel buy in town. Owner must go after. Owner says sell. Hundreds of others, see or exchange. C. C. A. HERMAN, 312 Grant Bldg.

ROOMING and boarding-house, good furniture, fine location. A snap for someone. Small cash handles if sold at once. Owner, at AXridge 7861.

WILL sell my beautiful furnishings, 13 rms., 2 baths, lease to suit, good home and income, splendid loc. West Adams car. OWNER, 2417 BUDLONG.

FOR SALE—Lease of the Rampart Pharmacy, N. W. cor. Rampart and Temple sts. Apply for $4100. Glendale Realty Board, GLENDALE 1150-J-3.

$1718 trust deed, 5% ; will sell this week for $1300. Good monthly payments. Don't call unless willing to pay above price. 1402 WHELAN ST.

$4500, FIRST contract on $6000 property, southwest, payable monthly and due in 3½ years. Will discount and discuss. ALBERT LANG & MAX GOSBURG, 445 Title Ins. Bldg. 6TH ST.

WE BUY TRUST DEEDS and mortgages on property in Los Angeles property. Owe MONEY at once. See FRANK GUBIN, 411 R. W. Hellman Bldg., 4th at Spring.

$1800, FIRST trust deed, payable $50 mo. on southwest bungalow. Also $1850 second loan. Payable $25 mo. Discount either. Owner, 625 W. 9TH ST.

8 OR 7% money on improved city property. We have all your trust deeds. Quick action. MORTGAGE CLEARING HOUSE, 308 Title Ins. & Trust Bldg. TRinity 3071.

MORTGAGES, trust deeds, contracts bought & sold; will finance 1000 to 1st class deal. CENTRAL AVE. Rm. 22 Compolitian Bldg. Phone 5078. Mr. BUTTS.

WANTED—To buy trust deeds, mortgages and contracts, quick action. No escrow. ALBERT LANG & MAX GOSBURG, 445 Title Insurance Bldg. TRinity 5428.

TRUST deed $5430 on beautiful residence southwest. Pays up in 3 years. Will discount $700. Call or will show property. 719 BANK OF ITALY BLDG.

WANT to buy trust deeds, $25,000 available, also money for first mortgages, quick action. Vandike 6015. R. H. PHILLIPS, 919 Metro. Theater Bldg.

QUICK MONEY HERE
Cash for your trust deeds and mtges. Any amount, location. Money same day. Bring your papers. 808 GRANT BLDG.

WILL buy trust deeds, mortgages or contracts. Quick action. No escrow or service charges. JOSEPH L. LEVY, 815 Chamber Bldg. MEtro. 0374.

$3500 WILL BUY $4000, 8% T. D. PAYABLE $20 MO. YIELD OVER 18%. AMPLY SECURED BY WILSHIRE IMPROVED.

$1700 first trust deed, payable $60 per month, 2 years; will sell for $1600. CHELTON, 5261 Moneta ave. Owner.

I BUY Mortgages, Trust Deeds, Contracts. MONEY AT ONCE. JOHNSON, 420 Wilcox Bldg. 257 S. Spring. Vandike 0714.

FOR SALE—$36,000, FIRST MORTGAGE, WITH DISCOUNT, 10%. CALL MISS HALL, Faber 2819.

PRIVATE party has ready cash for trust deeds, mortgages, contracts. Owners or brokers. Call 809 GRANT BLDG.

TRUST deed on new modern 4-room bungalow, $2500 first 8% interest; will discount 20%. BUILDER, 2015 E. 7TH.

WILL buy trust deeds and mtges. Quick action. T. E. FREEMAN, afternoons, 515 Hill st. Phone Main 1208.

$50,000 for trust deeds and mortgages, private money, quick action. TRinity 8178.

BUNGALOW COURTS— For Sale, Ex., Lease Wanted

FOR LEASE—Furniture, 10-unit bungalow court, 4 garages, very reasonable lease, near 6 & Vermont. OWNER, DUnkirk 1447 or Sunday, 808 N. Robinson st.

ATTRACTIVE lease, new 12-unit bung. court, Central Hollywood, north of Hollywood Blvd. Ph. OWNER, GRanite 8138.

5-UNIT bung. court, 4 rooms; lot 90x135. Owner, 1941 W. 80TH Pl. Univ. 0088.

BUNGALOW COURTS— For Sale, Ex., Lease Wanted

If you are looking for a "WELL-built" WELL-located and STRICTLY UP TO THE MINUTE 10-unit court, WE HAVE IT, and LISTEN, the PRICE IS RIGHT and terms right. Never been occupied. SINGRY CONSTRUCTION & FINANCE CORP., 8809 W. 6th St. 557-518.

12-UNIT court, 7 garages, just off Vermont and Santa Monica Blvds. Just completed, leased for 10 years, worth $60,000, sell for $45,000, easy terms. Owner, 4513 WILLOWBROOK.

FREE RENT.
Owner will offer 60 days' free rent, brand new bungalow court, excellent location. 920 S. VERMONT.

$25,000—
Beautiful court, terms, near Adams st. HUmbolt 4224-J.

APARTMENT HOUSES For Sale, Ex., Lease Wanted

For Sale.

OWNER MUST SACRIFICE
THE LEASE AND FURNITURE OF A 42-ROOM APT. HOUSE, FINEST WEST-LAKE LOCATION. EXCEPTIONALLY WELL FURNISHED. 18 SINGLES, 2 DOUBLES. LEASE HAS 2½ YEARS TO RUN. WILL CONSIDER GOOD PAPER OR DOUBLE BUNGALOW. A WONDERFUL BARGAIN FOR SOME ONE.
GEORGE M. FETTER,
1547 W. 7TH.
1011 N. WESTERN AVE.

WILL sell or exchange my 63-rm. apt. house. Want 5 or 6 room bungalow or drug store. I am a druggist and not an apt. house operator. No vacancies, nothing. Show fine income on cummed rates. Act quickly. 10-yr. lease, cheapest rent on any new place in Westlake district. Price $75,000. Phone 24. For appointment call DRexel 6632.

WHAT IS IT?
Owner says sell it for $1200 on terms; worth $2000 cost ins. $100 and free rent for owner. West side, good lease, fine turn. Large price, 20% of bal. Hurry and see Mr. Shore, GREENWOOD CO., 809 S. Grand, TUcker 2136.

10 BAR FOR $349.
Partly furnished apts. and hotel for sale, close in West Adams, garage, rent $55 a year. Phone owner for Mr. Halcomb, GREENWOOD CO., 809 S. Grand, TUcker 2136.

TALK TO WITHROW & EDSON.
$19 BUYS HYDE. "KNOW THEM ALL." IT TEARS HYDE. "KNOW THEM ALL." THE BEST TO SELL OR TRADE. "WE FINANCE."
YOU'RE SAFE WITH W. & E.

NEW apt.-house, 8½ year lease, rent $10 per room, 40 rooms, walking distance. Will trade for good close in property worth $50000 cash and some trade will handle. 1607 W. 7TH. Binley & Hilton, DU. 4210

60-RM. hotel & apt., R. $500. Fine lease, fr. furn. Must be seen. We have cheaper bargains like this. Also some fine hotel properties for sale. RATER, 426 DOUGLAS BLDG.

22-ROOM APT.
West side family location, rent $175, long lease. See this for $2500, terms. GET BROKERAGE, 514 San Fernando Bldg.

51-ROOM corner, strictly modern, well furnished apartment, business district, location, $ year lease at $7.75. ELMER SALOMON COMPANY, 530 Chapman Bldg. Phone 4577.

I HAVE $5000 cash for apt. house or hotel, lease and furniture; and will assume. Address H. box 44, TIMES OFFICE.

GOOD gold mine, Cal. Best dist., big producer. MINE McCREA, 307 Delta Bldg.

HOTELS, ROOM'G HOUSES For Sale, Ex., Lease, Wanted

For Sale.

A. E. CLINTON CO.,
Vandike 9781.

50-room transient brick hotel, ground floor lobby, elevator, 10-year lease at $7 per room rent. Total price $30,000. Terms.

85-room rent ville corner brick apt. bx. house, choice location, mostly singles, income $1450 per mo. Will take $17,000 price $22,500, with only $7000 cash required.

33-room corner brick apt. hotel, 10-year lease at a very low rental. Extra fine furniture. Will sell at a sacrifice. Only $4000 cash puts you in possession. Entire price $9000.

A. E. CLINTON CO.,
Vandike 9781.
821-22 L. A. Stock Exchange Bldg.

$10,000 CASH OR TRADE.
Modern corner brick hotel. Steam heat, Electric lights, downstairs lobby. Nothing $20,000 annually. Over 10 yrs. transf. lease. Low rent. Will accept close property or good paper on this value, or we will finance.
APARTMENT & HOTEL INV. CO.,
418 Security Bldg. TRinity 1066—1066.

WE FINANCE
Individuals and agents.
Rental and exchange.
L. P. MARKUS
Rl. CLAIR & CO.,
508 Low's State Bldg.
Metropolitan 8826.

$225 INCOME. Rent $300. Lease 4 years, 54 rooms, up to date equip. Heart of business, downtown. Best renting section in L. A. House newly decorated. Space for 20 more rooms. Reasonable terms of exchange. Owner, 1236 S. FLOWER. FAber 2179.

SORRINGE Hab—
HOTELS, ETC.
APTS., 1-20 rms., 1-40 rms., leases.
HOTELS in Los Angeles for sale, 75, 100, 150 rms.
905 Detwiler Bldg. 412 W. 6TH ST.

AKIN LAMBERT CO.
HOTEL AND APARTMENT BROKERS.
BUILDING, LEASES, LEASES AND FURNITURE, EXCHANGES.
617 STORY BLDG. Phone 22216.

50-ROOM HOTEL LEASE
Modern brick, right downtown, running H. & a. water, 10-year lease. No bonus. UNION REALTY COMPANY,
815 S. Broadway, Suite 222-4.

NEW brick 60-rm. hotel. Furniture and 10-yr. lease, rent $12 a rm. One-half 5% of lease. This is a snap. Owner will trade for apt. house or good paper. WESTLAKE INV. CO., 1107 Title Ins. Bldg.

L. J. MINNETTE & COMPANY
HOTELS, APARTMENTS, INVESTMENTS.
SUITE 1028 TITLE INSURANCE BLDG.
Phone TRinity 8481.
PUBLISHERS PACIFIC COAST RECORD.

FOR SALE—The California Hotel, Orange county's finest hotel, Fullerton, Cal. This is a money maker and a bargain. See owner, R. DURBIN, Fullerton. Phone 75.

$900 BUYS lease and furniture in fine 5-room house, beautiful lawn. Rooms for 105 PIER AVENUE, Ocean Park.

LOOK, bargain hunters, look, the best small hotel buy in town. Owner must go after. Owner says sell. Hundreds of others, see or exchange. C. C. A. HERMAN, 312 Grant Bldg.

ROOMING and boarding-house, good furniture, fine location. A snap for someone. Small cash handles if sold at once. Owner, at AXridge 7861.

WILL sell my beautiful furnishings, 13 rms., 2 baths, lease to suit, good home and income, splendid loc. West Adams car. OWNER, 2417 BUDLONG.

FOR SALE—Lease of the Rampart Pharmacy, N. W. cor. Rampart and Temple sts. Apply for $4100. Glendale Realty Board, GLENDALE 1150-J-3.

STOCKS AND BONDS— Miscellaneous

"7% GUARANTEED"
We have assigned to Union Bank and Trust Co. first mortgages which they agree to sell to investors at par with interest on notes issued by us if we default in interest or principal.
You can get them at the bank. The bank pays principal and interest. Notes issued $100 or more, payable any time on 30 days' notice, or you can let them run three years, collecting interest, 7%, quarterly.
E. H. O'NEIL,
814 Stimson Bldg. VAndike 9715.

MINES AND MINING— Miscellaneous

CAPITAL wanted to help equip rich gold mine, $8,000,000 proven values. Safe investment. Address H. box 297, TIMES OFFICE.

GOOD gold mine, Cal. Best dist., big producer. MINE McCREA, 307 Delta Bldg.

HOTELS, ROOM'G HOUSES For Sale, Ex., Lease, Wanted

For Sale.

A. E. CLINTON CO.,
Vandike 9781.

50-room transient brick hotel, ground floor lobby, elevator, 10-year lease at $7 per room rent. Total price $30,000. Terms.

85-room rent ville corner brick apt. bx. house, choice location, mostly singles, income $1450 per mo. Will take $17,000 price $22,500, with only $7000 cash required.

33-room corner brick apt. hotel, 10-year lease at a very low rental. Extra fine furniture. Will sell at a sacrifice. Only $4000 cash puts you in possession. Entire price $9000.

A. E. CLINTON CO.,
Vandike 9781.
821-22 L. A. Stock Exchange Bldg.

$10,000 CASH OR TRADE.
Modern corner brick hotel. Steam heat, Electric lights, downstairs lobby. Nothing $20,000 annually. Over 10 yrs. transf. lease. Low rent. Will accept close property or good paper on this value, or we will finance.
APARTMENT & HOTEL INV. CO.,
418 Security Bldg. TRinity 1066—1066.

WE FINANCE
Individuals and agents.
Rental and exchange.
L. P. MARKUS
Rl. CLAIR & CO.,
508 Low's State Bldg.
Metropolitan 8826.

$225 INCOME. Rent $300. Lease 4 years, 54 rooms, up to date equip. Heart of business, downtown.

Home Hints Entertainment

Of Interest to Women.

Shop News Timely Topics

The Woman and Her Job

By Katherine Watrous

[Questions concerning the problems of women will be answered in this column if addressed to Mrs. Watrous at the Times. Requests for personal replies must be accompanied by a stamped envelope.]

"TAKE NO THOUGHT FOR THE MORROW"

Dear Mrs. Watrous: I've just finished high school, and expect to go to the university this fall, but I don't know what to take. You see, I don't know what I want to be. I don't seem to have any tastes, or special talents; I'm not pretty, and don't think I'll ever marry, so it's important that I study the right things.

My oldest sister is a school-teacher and hates it; another one is a book-keeper, and she doesn't like her work. They both want me to teach because there is more money in it than anything else. But I don't want to get into it and hate it as my sister does. What kind of work would you advise me to prepare for? Please advise me for I'm your—Devoted Reda."

That's quite a large order. Just suppose I were to advise you wrongly? Planning another's life is assuming quite a responsibility, and somehow I seem to have all I can do to plan my own. At that I don't think much of myself as a designer.

I wouldn't worry about marriage if I were you. I'd try to develop a happy disposition, avoid doing things to make others miserable, and go right along living my own life. I remember seeing a play once in which the heroine said: "I'd rather be charming than beautiful, for if a woman has charm she doesn't need anything else." Just remember that it isn't always the pretty girls who get the best husbands.

You are a bit young to decide what you want to do. Enter the university in the fall and take the things you must, and forget about your objective. You will have to have so much science, so much math, so much English, so much history. Get all the "must" courses in the first two years, then plan after that. After your sophomore year you'll find it much easier to make your choice.

Perhaps that sister is teaching the wrong subject. It may be that if she were teaching history, or chemistry, or some study she really liked she'd be happier.

In choosing a life work we should try for the thing we enjoy doing, not for the trade or profession that offers the best pay or the shortest hours. Yes, I know that sounds visionary, but it's true. I once knew a man who said he spent more of his life in his store than he did with his wife in his home, and for that reason he was mighty particular about the men and the women he hired to work with him. Certainly if we are not happy in the work at which we spend most of our waking hours, life isn't much worth while.

Those who make a business of vocational analysis tell us that no one can reach the highest efficiency in uncongenial work. They say that if, in considering a vocation, we picture ourselves as spending the money it will bring, or receiving the deference of others because we occupy a certain position, then it is not our work. But that if we picture ourselves as doing the actual work, we are choosing the course that will make us happy.

I remember a noted staff writer of the Saturday Evening Post once said: "No one ever works on a newspaper for any other reason than the love of it. Any man who can succeed on a daily paper would command twice the salary in any other line of work. There's more fun and less money in the newspaper game than any other game in the world."

So when the time comes that you must choose the road you'll travel, be sure you take the one that will bring you the greatest happiness. When the Master said "Take no thought for the morrow" he did not mean that you should sit down and fold your hands, but he did mean that you should not look for the rewards that the morrow will bring. The "morrow" will take care of itself if you work for the work's sake, and not for the pay check.

ANSWERS TO QUESTIONS

Dear Mrs. C.: Kindergarten work requires special training in a college or normal school; this is also true of elementary school teaching. You must have a high school diploma to enter the university, and, of course, that means the full four years' course. As a rule doctors employ a trained nurse as an office attendant, though there are some who will take a girl without that training.

Dear Mrs. N.: All the typewriting agencies maintain free employment bureaus; there is also a commercial bureau in connection with the Federal Employment Bureau in the Tajo Building, at First and Broadway. Have your daughter go there and register. If she is not happy in the dental office I think she is wise to make a change, although I agree with you that the field she is leaving is less crowded than the one she wishes to enter.

Dear Elva: If you will send me a stamped envelope I will be glad to give you the name of a college teaching industrial and applied arts which is of the highest standing, and which is recognized by Columbia and other institutions of learning.

SOCIETY

BY JUANA NEAL LEVY

Charming in its simplicity was the wedding Saturday morning of Miss Florence Gates Jones, elder daughter of Mrs. W. Morris Jones of 680 Wilshire Place, to Charles Henry Potter, the ceremony being performed in the drawing-room of the bride's home, Rev. Ray O. Miller officiating. Only members of both families and several intimate friends were present. The decorations were carried out with pink and white sweet peas and ferns. The bride wore a Boue Souers gown over apricot slip and carried an armful of roses and lilies of the valley. Miss Ruth Jones assisted her sister as maid of honor, wearing her graduation frock (Westlake School last month) of organdie and lace. After the ceremony a wedding breakfast was served. Mr. and Mrs. Potter departed for a wedding trip in the mountains near Escondido and will make their home here after their return. Mrs. Potter was graduated from Marlboro School and afterward from University of Southern California. Mr. Potter also is a graduate of University of Southern California.

In the North

Mr. and Mrs. William J. Zeiss and Miss Theron Zeiss are enjoying a delightful sojourn in San Francisco at the Hotel Whitcomb. Miss Zeiss is planning to enter the freshman class of the University of California next semester, and the family will divide their time between Los Angeles, their present home and Berkeley.

Garden Wedding

Another wedding which is of much interest to local society was that of Miss Margaret Leitch, daughter of Mr. and Mrs. A. Leitch of Kansas City, to Albert C. Robbins, Jr., son of Mr. and Mrs. Albert C. Robbins of the Talmage in Wilshire Boulevard, the ceremony being read by Dr. Hugh K. Walker in the gardens of the Beverly Hills Hotel, Saturday afternoon at high noon. The bride, who was given away by her father, wore an exquisite costume of embroidered white crepe, with smart small hat to match and carried orchids and lillies of the valley with maidenhair ferns and tulle. Mrs. Cachot Davis of San Francisco was the matron of honor, wearing a sports costume of peach color with small white hat, and carried a shower bouquet of Ophelia roses and maidenhair ferns with tulle. Donald T. Robbins served his cousin as best man. The tea house in the gardens of the hotel was in its decoration motif of peach-colored gladioli and ferns. The ceremony was followed by a wedding breakfast, thirty guests being present. Mr. and Mrs. Robbins departed in their automobile after the ceremony and after a honeymoon trip of several weeks will be at home temporarily at the Talmage until they decide on their permanent home. Mr. and Mrs. Leitch with their daughter and son, Donald Leitch, have been passing the winter here, and while Mr. Leitch will return to his eastern home within a few days, Mrs. Leitch and Donald will remain in Los Angeles indefinitely, at 300 South Manhattan Place. Mrs. Leitch wore a becoming gown of white georgette at the wedding, while Mrs. Robbins, mother of the bridegroom, wore white lace.

Bridge Tea

Miss Betty Mae Hutchinson and Miss Doris Drought will entertain tomorrow afternoon with a bridge tea at the Green in Hollywood, honoring Miss Mary Arlington of Chicago; Miss Betty Meriwether of Kansas City, and Miss Helen Ludlow, who will become the bride of David Stone Phelps, the 23rd inst. Those included will be Miss Virginia Brwon of Houston, Tex.; Miss Irma Bewyer and Miss Betty Miller of Kansas City; Miss Marion Herne, Miss Margaret Carroll, Miss Ruth Belcher, Miss Eda Warren, Miss Helen Lewis, Miss Hope Metcalf, Miss Sis Nesbitt, Miss Helen Buchanan, Miss Lois Hanna, Miss Nadine Irwin, Mrs. J. E. Green, Mrs. Lucien Littlefield, Mrs. Edgar Vaughn, Mrs. Ferris Carpenter, Mrs. Clifton Alexander, Miss Ada May Johnson, Mrs. John Hoult, Mrs. Horace Braune and Mrs. James Ewens.

Woolery-Rahn

Announcement is made of the marriage of Miss Virginia Woolery to Fred Rahn at the home of Mrs. Samuel A. Nielson, 510 South Marengo Boulevard, Pasadena, Monday afternoon, the 7th inst., Rev. Frank M. Dowling, uncle of the bride, officiating. The bride wore a gown of white chiffon and velvet, her veil being held in place by orange blossoms caught into a coronet of rose pointe lace. She carried roses, sweet peas and lilies of the valley. Miss Mary Martha Moreland, tiny niece of the bride, scattered rose petals and preceded the bride to the altar. Mrs. Rae Laidlow (Harriet Dowling) cousin of the bride, contributed the wedding music. Both Mr. and Mrs. Rahn are graduates of Pasadena High School and also of Oregon Agricultural College. After a wedding trip they will make their home in Riverside, where Mr. Rahn is in business.

Home Wedding

The marriage of Miss Willma Laura Miller, daughter of Mrs. Mae L. Miller, of 6527 Homewood avenue, to James Howard Bouslog, was one of the events of Wednesday, the ceremony taking place at the home of the bride's uncle and aunt, Mr. and Mrs. J. S. Miller, 5060 Los Feliz Boulevard. Rev. Dr. Martin of Hollywood Methodist Church officiated. The decorations were in burnt orange and green. The bride's brother, L. W. Miller, gave her in marriage. The bridal gown was of white chiffon with trimmings of pearls. The veil was caught up by orange blossoms and she carried roses and lilies of the valley. Her twin sister, Miss Wollian Mary Miller, was maid of honor, wearing canary-colored georgette with ostrich trimming and she carried yellow roses. The bridesmaids, Misses Dorothy Clair Miller, Mary Daily, Anna Louise Shaw and Wilhelmina Misch wore frocks of pastel shades and carried sweet peas and sweetheart rosebuds. George Bouslog of Lankershim served his brother as best man, and the ushers were Henry Perez, Paul Kampbell, Robert Ehlik and Edward Kramer. Misses Lois Mioler, Virginia Miller, Idabelle Bouslog, Anna May Bouslog, Betty Eck and Marlys Shaw in dainty frocks of pastel shades of chiffon formed the aisle with broad satin ribbons. The wedding marchwas played by Miss Althea Biledung who also sang "I Love You Truly" preceding the ceremony. Mr. and Mrs. Bouslog are passing their honeymoon at the Miller cottage in Balboa, and after their return will make their home in Hollywood.

Dinner Party

Mrs. Dorothy Burton Rice entertained with a dinner party Tuesday evening at the Mary Louise, covers being arranged for the hostess, Edith Ellis, Lottie Blair Parker, Elizabeth Howard Hyde,, Bruno Huhn, Joseph Diskay, Charles Farwell Edson and Chester Bishop. Mrs. Ellis entertained with a theater party at the Little Theater in Figueroa street. After the dinner party Roy Friner joined the party at the theater.

Canadian Trip

Mr. and Mrs. L. J. Stillwell, Mr. and Mrs. P. E. Summings and Mr. and Mrs. L. L. Morgan of Los Angeles, departed Thursday for an extended trip through Canada. The ladies are sisters, being formerly Betty, Bonnie and Florence Haigh, daughters and Mr. and Mrs. T. E. Haigh of 120 West Thirty-fifth street.

Visiting Son

Mrs. W. W. Browning of Ogden, Utah, is visiting in Los Angeles as the guest of her son, Robert W. Major and family.

Quiet Wedding

The wedding of Miss Mary Margaret Stitt, daughter of Mr. and Mrs. Thomas Newell Stitt, and Ivan Holloway Zuber, took place at the home of the bride's parents, 4907 Marathon street, Thursday evening, Rev. Dr. John Albert Eby officiating. The bride wore a grown of white georgette and carried orchids and lilies of the valley. Miss Dorothy Zuber and Miss Grace Davin were bridesmaids, and Harold Butterworth served Mr. Zuber as best man. After a northern wedding trip Mr. and Mrs. Zuber will make their home in Los Angeles.

Studio Tea

Mr. and Mrs. Earl Stendahl and Mrs. Farley McLouth entertained Saturday afternoon with a studio tea honoring Ivan Kalmykoff, the Russian painter, the hours being from 4 to 6. Among the guests were Mr. and Mrs. Ferdinand Pinney Earle, Mr. and Mrs. James Montgomery Flagg, Robert Vonnah, Bessie Potter Vonnah, Mr. and Mrs. Martin Justice, Mrs. Henry S. McKee, Mrs. Ella Brooks Solano, Mrs. Guy Rose, Mr. and Mrs. John Frost, Dr. and Mrs. W. J. Bryan, Dr. and Mrs. Milbank Johnson, George Townsend Cole, Mr. and Mrs. Phimister Proctor, Mr. and Mrs. Francis Pierpont Davis, Mr. and Mrs. John Claire Monteith and Mr. and Mrs. Orrin White.

Diet and Health

By Lulu Hunt Peters, M.D.

JUST A LETTER

My Dear Followers:

I am on the train, en route to Chicago to attend the annual meeting of the American Medical Association. (The so-called "Medical Trust." A good name! It implies a trust to conserve health.) After a week at Chicago I am going to a well-known sanatorium to study the methods of that institution, have a health examination and take the treatments. (As far as I know, I have heavenly health, but am going to have my annual check-up.) Anna, my sister, coming from Los Angeles, will meet me in Chicago and go with me.

The conductor has given me permission to use my portable typewriter. It is afternoon. Warm. Above the rumble of the train I hear a sleepy baby girl crying. On the out cries she is whimpering: "I want it now! I want a piece now! I don't want to go to sleep!"

"Go to sleep now, I tell you! You'll get the biggest spanking you ever got if you don't!" the young mother threatens.

"I want it NOW! I want it NOW!"

"Well, take it then! When you wake up I'll give you another" (!)

The candy secured, baby is asleep almost immediately. Poor little girl! Poor little mamma! So much unnecessary trouble ahead on account of the girl-mother's total ignorance of the first principles of discipline.

I saw this same baby girl, a little over 2, in her berth last night. She had her finger and thumb in her mouth, sucking fervently.

"You must break her of that habit, or her mouth will be deformed," I tell the mamma.

"Her finger and thumb are already deformed," the mama replies, "and I don't know what to do. I've tried putting bitter things on them, but she sucks them just the same."

I tell her about making a splint and keeping it on the baby's elbow constantly for a week or so.

I never saw a baby suck both finger and thumb before. This baby puts the first finger and thumb of the left hand together as though holding a pinch of something. The finger is crooked and both finger and thumb are much more pointed than the same members on the other hand. Her upper jaw already overrides the lower quite a bit.

My neighbors across the aisle are a mother and her little girl Sara. The mother is about five feet in height and almost the same in width. She weighs about 200. I should judge, instead of the 110 her height calls for. The little girl is an elfin bit, sharp, bright, with the mentality of a child of 10 but the height and weight of a child of 5. Her gloriously beautiful dark eyes and lashes and her glossy, heavy black hair, coupled with the fact that the two converse in Yiddish and broken English, proclaim that they are Jewish and not long in this country.

They have a hamper full of food and at least every half hour it is doing service. Mother eats sandwiches, cucumbers, fruit, chicken, cake and dill pickles. The little girl samples all these but confines most of her attention to a big box of chocolates, often offering "Mutter" some. "Mutter" always accepts!

"How much milk do you drink, Sara?" I inquire.

"Milk? Nottings! Milk she will nicht trink. Nottings! Coffee and tea, but of milk, nottings!" Mother informs me.

"You eat a lot of spinach?" "Spinach? What's spinach?" Sara smiles.

"No," mother interrupts, "she will nicht essen any vegbals, undt she is nine years old alretty."

Just as I suspected. Underweight and undersized on account of improper diet. Adenoids, too. Breathing through her mouth constantly. I wonder she is so bright.

I tell Sara why she must drink milk and eat vegetables. She is impressed and has promised me she will take four glasses of milk a day, at least a full cup of vegetables, part of them in fresh salads, and will eat no candy except a little after her meals. She is interested in the typewriter. I am going to let her type out her promise.

"I'll get some interesting information for you at the medical convention and at the Battle Creek Sanatorium, dear followers. All good wishes from

DR. LULU.

(Tomorrow—Trichinosis)

My Dear Followers: When sending for material which we offer you, please remember to inclose a stamped envelope bearing your full name and address. The pamphlet on reducing and gaining is the only one for which you must inclose 4 cents in stamps extra. Address your letters to me in care of this paper. Make them as brief as possible, not over 200 words, and type or write them legibly with ink. Please sign your name as evidence of good faith—we will not use it in anyway. Remember it is impossible for me to diagnose for you or to answer you personally. I appreciate very much the beautiful letters you send me and regret it is impossible to give you individual advice. The questions you ask will be answered in the column as soon as possible, if they are of general interest. Don't forget the s.a.e. If you expect me to send you the information I have offered.

[Copyright, George Matthew Adams Service.]

BANDIT WHO BOASTED IS NOW IN JAIL

Maynard, Seized in Auto Gun Battle, Defied Law to Take Him Alive

George Maynard, two-gun bandit and a graduate of San Quentin and Folsom penitentiaries, often had boasted that police would have to kill him before they could lay hands on him a second time. He made good his boast to the extent of running a gauntlet of fire from two sawed-off shotguns and three six-shooters but he is still alive and is in the hands of the law.

With a deep bullet wound in his back a few inches from his spinal column and his jaw almost torn off by a shot from the revolver of a detective, Maynard lies in the prison ward at the County Hospital charged with the robbery of Clarence Dale, a messenger for the Sam Seelig Grocery Company, in March, 1923, when $6000 in checks and cash were taken.

Maynard was captured late Saturday afternoon near Wilshire Boulevard and New Hampshire after an exciting running gun battle that started in front of the home of Louis Cole, high Masonic official, about a block and a half away. Maynard had been surprised by Assistant Captain of Detectives Cato and Detective Lieutenants Evans, Robinson and Hoy. Instead of stopping his big touring car as commanded, Maynard pulled out a pistol and stepped on the gas.

Detectives yesterday sought to question Maynard but he has refused to give them any information. Physicians say that Maynard will live.

SPECIAL LECTURES TO WOMEN STUDENTS

DR. SWIFT OF BOSTON TO MAKE TALKS AT UNIVERSITY

Dr. Edith Hale Swift, examining physician for well-known eastern colleges for women and civic worker in Boston, will address the summer session students of the University of Southern California at the student assembly tomorrow morning in Bovard Auditorium at 10:30 o'clock as one of the series of visiting summer session lecturers.

Dr. Swift will give a series of special lectures for women students and teachers Monday, Tuesday, Wednesday and Thursday afternoons at 4 o'clock in Hoose Hall. She is traveling throughout the country giving lectures in educational institutions. The Thursday afternoon lecture will take the place of the weekly Thursday afternoon lecture for summer students.

This evening Dr. Bruce Gordon Kingsley, organist, will give the second of the series of three symphonic organ recitals in Bovard Auditorium. Dr. Kingsley will preface each number with a short description of the musical setting and values.

The class in public speaking under the direction of Prof. Antony Blanks will be entertained at dinner tomorrow evening at the assembly tearooms and will later form a theater party at the Criterion.

BANANA WEEK OPENS TODAY

Celebration is for Purpose of Introducing Hawaiian Fruit in Local and Other Markets

Hawaiian Banana Week will be ushered into existence officially today with a celebration at the Chamber of Commerce which will precede a series of demonstrations arranged for every day in the week which will acquaint the public of Los Angeles with the only species of the fruit raised in the United States and its possessions.

Heretofore, virtually every banana sold in this country has been grown in Central and South American countries and shipped through the port of New Orleans to the commercial centers all over the world.

By introducing the Hawaiian banana to the culinary experts of Los Angeles the Chamber of Commerce has a two-fold purpose in view. The first is to introduce the most luscious of United States-grown fruit to the people of the nation and second to advocate Los Angeles as the leading Hawaiian banana distributing center of the nation.

Steps have already been taken to obtain the bulk of the Hawaiian banana crop this year for local consumption and the organization of a perfected distributing system is under way which will insure a steady supply of the fruit to all other important centers in the nation.

TRUCKED TO CITY

The first of the large shipment of Hawaiian bananas which were sent to the local chamber by the Chamber of Commerce and the Advertising Club of Honolulu were trucked to the city from the harbor last night and a large quantity will be dispensed to the public from the Hawaiian booth in the Chamber of Commerce exhibit rooms this morning.

Frank Wiggins, veteran secretary of the local organization; Clarence H. Matson, manager of the foreign trade department, and J. C. Darby, chairman of the Banana Week committee, will officially open the celebration by presenting a huge bunch of the fruit to city officials.

Every noon during the week of the event, banana week will be observed at one or more of the leading hotels and cafes in the city, where chefs will prepare special menus featuring the Hawaiian banana. All luncheon clubs will be provided with bunches of the fruit, which will be distributed to the organization memberships.

Members of the Banana Week committee will visit the luncheon club meetings and make brief talks on the purpose of introducing the Hawaiian product to the local market.

BANANA DISPLAYS

Grocers will make special displays of Hawaiian bananas throughout the week, and housewives will be furnished with scores of recipes in which the fruit may be appealingly utilized.

On Wednesday the Chamber of Commerce will hold a special Banana Week luncheon at noon at the Biltmore Hotel. Every course will be featured by the serving of bananas in varied forms.

In addition to celebrating the advent of the Hawaiian fruit on the local market, members of the Chamber of Commerce excursion party will explain the recent tour to Hawaii aboard the liner City of Los Angeles, which has been acclaimed the Queen of the Pacific by the excursionists.

Charles P. Bayer of the Chamber of Commerce, who managed the trade extension tour, will recite details of the trip and reveal the opportunity for commercial development between Los Angeles and Honolulu through the medium of the banana market.

GIRL IS SORRY SHE TRIED TO END LIFE

[BY CABLE—EXCLUSIVE DISPATCH]

LONDON, July 13.—When Maud Laver appeared in court charged with attempting to end her life she told the magistrate: "I am sorry it happened, and I am quite willing to go home now and forget about it."

The girl was found in her home suffering from coal gas poisoning. Removed to the hospital she was detained a week while her case was investigated. Then she was brought into court. The decision of the court was postponed during further probing.

EXTRADITION IN HOMICIDE CASE ASKED

Kansas City Requisition for Alfred B. Swanson Sent to Sacramento

Requisition papers signed by Gov. Davis of Kansas are on the way to Sacramento for Alfred B. Swanson, arrested here last Thursday and held for Kansas City authorities in connection with the murder of a police investigator there in November, 1922, according to word received by local authorities yesterday.

Swanson, a former patrolman on the Kansas City (Mo.) police force, is being held in the City Jail and has repeatedly told detectives he is innocent and knows nothing whatever of the crime with which he is charged.

HAS WIFE AND SON

He was arrested at the home of his parents at Soto and East Seventh streets where he was living with his wife and 2-year-old son.

According to information received from Kansas City, Swanson is accused in connection with the fatal shooting of Richard P. McDonald, who had been assigned to obtain information showing that a member of the police department had been convicted of a crime. As a result of McDonald's activity, Harry McCarty was discharged from the police force.

McDonald was shot while on his way to visit his mother-in-law in Kansas City, Kan. McCarty was arrested at the time but was discharged when a witness failed to identify him. The revival of the case resulted when a negro questioned by detectives told them a man in the Kansas State Penitentiary could give them information concerning the crime. The convict said he met Swanson and McCarty the night of the murder. They had stopped their automobile on account of a tire puncture. The convict said McCarty declared "we just knocked off a guy."

CALLS ARREST FRAME-UP

"My arrest is just a frame-up," Swanson said yesterday. "I have witnesses to show that I could not have been in Kansas City, Kan., the night of the murder."

McCarty is now supposed to be under arrest in Kansas. Swanson had been in Los Angeles since January and had made application to join the Los Angeles police force.

OFFICER GOES FOR SWINDLE SUSPECT

Harry Raymond, chief investigator of the District Attorney's office, last night left for New York, where Daniel Kroeder is under arrest. Kroeder, police believe, is the man indicted here last Thursday on charges of stealing $9000 belonging to Mrs. Susana McKeague. If Kroeder is identified, Raymond will bring him here for trial. His case has been set before Judge Collier for arraignment. The asserted swindle took place when the man offered to sell stock belonging to Mrs. McKeague. According to her testimony, the stock was sold, but the money was not turned over to her.

CLIFT HOTEL

Standing high and aloof above the noise of the neighboring buildings, the Clift is so built as to provide supreme comfort for its guests.

SAN FRANCISCO GEARY at TAYLOR

Mr. & Mrs. Cornish BEAUTY CLAY

Take care of your complexion the way the Cornishes do—with the clay. Physician. In the morning use the clay as a mask. Then wash off the clay. Trial size sent for 10c. Kirby-Gifford Co., Buffalo, N.Y.

Times Want Ads — Times Want-Ads — Times Want-Ads — Times Want-